

State of New York
Department of Correctional Services

Building Number 2
Harriman Office Campus
Albany, New York 12226

HUB SYSTEM:

**PROFILE OF INMATE POPULATION
UNDERCUSTODY ON JANUARY 1, 2003**

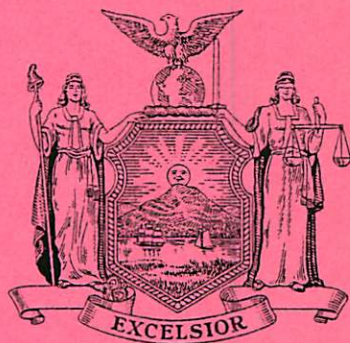

George E. Pataki
Governor



Glenn S. Goord
Commissioner

EXECUTIVE SUMMARY

In 1992, the New York State Department of Correctional Services reorganized the delivery of program services to the inmate population. One of the components of this plan is grouping the correctional facilities by geographical proximity into administrative regions. This report presents a profile of the inmate population within each region. This executive summary briefly describes the characteristics of the total undercustody population and then lists the range of values found across the nine administrative HUBs on a selected set of variables.

CHARACTERISTICS	CATEGORY	TOTAL UNDERCUSTODY	RANGE ACROSS HUBS	
			Low	High
Gender	Female	4.5%	0.0%	21.8%
Age	Average age	34.9 yrs	29.7 yrs	37.7yrs
Race/ethnic status	White	17.7%	10.4%	24.9%
	African American	50.3%	47.1%	53.6%
	Hispanic	29.9%	24.9%	36.4%
Region	From New York City	61.4%	46.6%	77.7%
Birthplace	Foreign Born	12.4%	9.3%	15.5%
Marital Status	Never married	64.9%	57.4%	76.9%
Living Children	One or more living children	59.2%	44.6%	64.8%
Religious Affiliation	Catholic	30.3%	26.1%	33.9%
	Protestant	30.8%	27.7%	34.8%
	Islam	14.8%	12.6%	16.7%
Veteran Status	Veteran	5.5%	2.7%	7.6%
Minimum Sentence	Average minimum sentence in months	98.4 mos.	52.7 mos.	140.8 mos.
Crime	Violent Felony	55.0%	40.4%	69.8%
Second felony offender status	Second felony	47.3%	36.0%	60.2%

CHARACTERISTICS	CATEGORY	TOTAL UNDER CUSTODY	RANGE ACROSS HUBS	
			Low	High
Prior adult criminal record	Prior prison term	35.1%	26.5%	40.6%
Time served at current facility	Median time served in months	7.3 mos.	5.9 mos.	11.1 mos.
Time served in Department custody	Median time served in months	26.3 mos.	13.8 mos.	66.5 mos.
Time to earliest release	Median time to release in months	15.8 mos.	12.0 mos.	29.7 mos.
Reading level	Test results at 8 th grade or below for all inmates	36.4%	27.0%	41.0%
Academic Degree	Verified high school diploma or above	48.4%	43.8%	60.5%
English language fluency	English dominant	90.1%	86.6%	92.7%
Substance Abuse	Reported Substance Abuse (includes Alcohol)	64.8%	58.7%	71.8%
Alcoholism	Alcoholic	26.1%	20.8%	33.8%

**THE HUB SYSTEM: PROFILE OF INMATE POPULATION
UNDERCUSTODY ON JANUARY 1, 2003**

Table of Contents

	<u>Page</u>
Executive Summary.....	i
Table of Contents.....	iii
Introduction.....	1
1. Demographic Characteristics	
Gender.....	2
Age.....	4
Race/Ethnic Status.....	7
Region of Commitment.....	9
Birthplace.....	11
Marital Status.....	14
Number of Living Children.....	16
Religious Affiliation.....	18
Veteran Status.....	20
2. Criminal History	
Minimum Sentence.....	22
Commitment Crime.....	27
Second Felony Sentencing Status.....	32
Prior Adult Criminal Record.....	34
Length of Time Served at Current Facility.....	36
Length of Time in Department Custody.....	39
Time to Earliest Release.....	42
3. Program Relevant Characteristics	
Reading Proficiency.....	45
Academic Degree Status.....	50
English Language Proficiency.....	52
Substance Abuse.....	54
Alcoholism.....	56
Appendix A Map of New York State Correctional Facilities.....	58

THE HUB SYSTEM: PROFILE OF INMATE POPULATION UNDERCUSTODY ON JANUARY 1, 2003

INTRODUCTION

The New York State Department of Correctional Services reorganized the delivery of program services to the inmate population in 1992. One of the important components of this plan was the grouping of correctional facilities by geographical proximity into administrative regions. These administrative regions, referred to as Hubs, are groups of neighboring facilities that share administrative support and program services. Each Hub has a core or "HUB" facility at which inmates are received and from which inmate movement and other administrative service delivery functions are controlled.

Purpose of the Report

The sections of this report profile the inmate population in each Hub as well as the population at each of the correctional facilities within the Hub. These profiles contain information on demographic characteristics and on other variables. These data will familiarize staff at each Hub with the overall characteristics of inmates in the Hub population as well as with differences in the characteristics of the inmate population at each of the respective facilities in the Hub. This information permits comparisons with the characteristics of the inmate population between the different Hubs. The report serves as a profile of the undercustody population at the beginning of the year 2003.

In the tables and graphs presented in the report each Hub is identified by the administrative facility for that Hub. Staff often refer to each Hub by the administrative facility for that Hub. The Hub facility for each Hub (along with a short abbreviation used in graphic displays) is as follows: Oneida C.F., Oneida Hub (ONI); Watertown C.F., Watertown Hub (WAT); Clinton C.F., Clinton Hub (CLI); Sullivan C.F., Sullivan Hub (SUL); Green Haven C.F., Green Haven Hub (GH); Great Meadow C.F., Great Meadow Hub (GM); Wende C.F., Wende Hub (WEN); Elmira C.F., Elmira Hub (ELM); Sing Sing C.F., New York City Hub (NYC). Appendix A presents a map showing the 9 regional Hubs and the correctional facilities within each.

Section One

DEMOGRAPHIC CHARACTERISTICS

Gender Distribution

There were 66,745 inmates undercustody on January 1, 2003, of whom 63,749 (95.5%) were men and 2,996 (4.5%) were women (see Table 1). Female inmates decreased from 4.6% of total population in January 2002 to 4.5% in January 2003.

The inmate population decreased by 649, a decline of 1.0 percent since January 1, 2002. Male inmates decreased by 512, a decline of 0.8 percent of the male inmate population. Female inmates decreased by 137, 4.4 percent of the female population.

Females are incarcerated in three of the nine Hubs. For these three, the percentage of a Hub's total population that consists of women ranges from 6.9% in the New York City Hub to 21.8% in the Green Haven Hub (see Table 1 and Figure 1).

Figure 1
Female Offenders in Each Hub

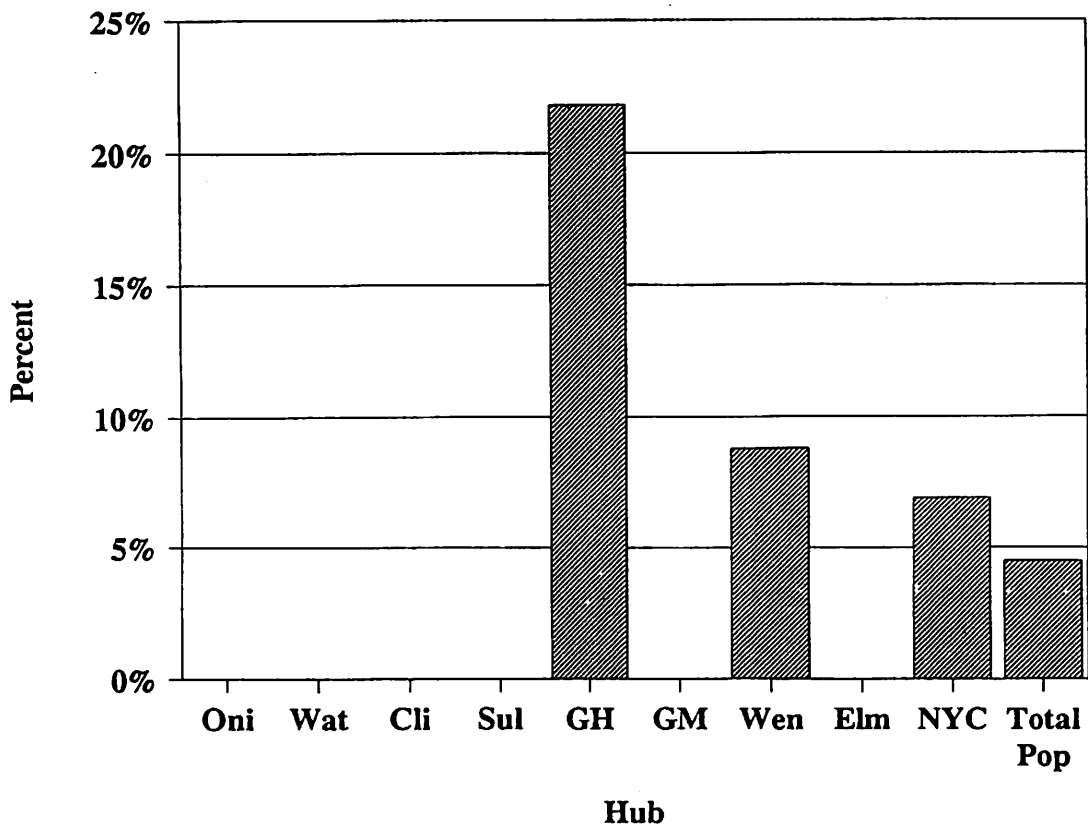

TABLE 1. GENDER OF INMATE BY HUB AND FACILITY; UNDERCUSTODY POPULATION JANUARY 1, 2003

HUB AND FACILITY	MALE	FEMALE	TOTAL
ONEIDA HUB			
CAMP GEORGETOWN	259	0	259
CAMP PHARSALIA	253	0	253
HALE CREEK ASACTC	477	0	477
MARCY	1328	0	1328
MID-STATE	1632	0	1632
NOHAWK	1411	0	1411
ONEIDA	1202	0	1202
SUMMIT SHOCK M/GEN	235	0	235
HUB SUBTOTAL	6797	0	6797
	100.0%	.0%	100.0%
WATERTOWN HUB			
CAPE VINCENT	1108	0	1108
GOUVERNEUR	1033	0	1033
OGDENSBURG	660	0	660
RIVERVIEW	1122	0	1122
WATERTOWN	737	0	737
HUB SUBTOTAL	4660	0	4660
	100.0%	.0%	100.0%
CLINTON HUB			
ADIRONDACK	551	0	551
ALTONA	477	0	477
BARE HILL	1715	0	1715
CAMP GABRIELS	325	0	325
CHATEAUGAY ASACTC	204	0	204
CLINTON	2919	0	2919
FRANKLIN	1591	0	1591
LYON MOUNTAIN	162	0	162
UPSTATE	1238	0	1238
HUB SUBTOTAL	9182	0	9182
	100.0%	.0%	100.0%
SULLIVAN HUB			
EASTERN	1191	0	1191
MID-ORANGE	729	0	729
OTISVILLE	602	0	602
SHAWANGUNK	570	0	570
SULLIVAN	809	0	809
ULSTER	800	0	800
WALLKILL	604	0	604
WOODBOURNE	786	0	786
HUB SUBTOTAL	6091	0	6091
	100.0%	.0%	100.0%
GREEN HAVEN HUB			
BEACON FEMALE	0	211	211
BEDFORD HILLS	0	840	840
DOWNSTATE	1256	0	1256
FISHKILL	1787	0	1787
GREEN HAVEN	2151	0	2151
TACONIC	0	397	397
HUB SUBTOTAL	5194	1448	6642
	78.2%	21.8%	100.0%
GREAT MEADOW HUB			
CAMP MCGREGOR	288	0	288
COXSACKIE	1010	0	1010
GREAT MEADOW	1654	0	1654
GREENE	1750	0	1750
HUDSON	483	0	483
HUDSON WORK REL	94	0	94
MORIAH SHOCK	216	0	216
MT MCGREGOR	546	0	546
WASHINGTON	1060	0	1060
HUB SUBTOTAL	7101	0	7101
	100.0%	.0%	100.0%
WENDE HUB			
ALBION FEMALE	0	1057	1057
ALBION WORK RELEASE	0	67	67
ALBION RELAPSE	0	3	3
ATTICA	2169	0	2169
BUFFALO WORK RELEASE	172	0	172
COLLINS	1222	0	1222
GOWANDA	1977	0	1977
GROVELAND	1234	0	1234
LAKEVIEW SHOCK	502	0	502
LAKEVIEW RECEP	202	3	205
LAKEVIEW SHOCK FEM	0	88	88
LAKEVIEW ASAT	213	0	213
LAKEVIEW SHU200	162	0	162
LIVINGSTON	870	0	870
ORLEANS	1211	0	1211
ROCHESTER	105	0	105
WENDE	930	0	930
WYOMING	1595	0	1595
WYOMING ASACTC	98	0	98
HUB SUBTOTAL	12662	1218	13880
	91.2%	8.8%	100.0%
ELMIRA HUB			
AUBURN	1773	0	1773
BUTLER FEEDER	54	0	54
BUTLER ASACTC	174	0	174
BUTLER MIN MALE	287	0	287
CAYUGA	1022	0	1022
ELMIRA	1829	0	1829
FIVE POINTS	1346	0	1346
FIVE POINTS ICP	19	0	19
FIVE POINTS STP	20	0	20
MONTREY SHOCK	241	0	241
SOUTHPORT	843	0	843
HUB SUBTOTAL	7608	0	7608
	100.0%	.0%	100.0%
NEW YORK CITY HUB			
ARTHURKILL	944	0	944
BAYVIEW	0	151	151
BAYVIEW WORK RELEASE	0	179	179
EDGECOMBE	373	0	373
FULTON	180	0	180
LINCOLN	247	0	247
QUEENSBORO GENERAL	415	0	415
SING SING	2295	0	2295
HUB SUBTOTAL	4454	330	4784
	93.1%	6.9%	100.0%
GRAND TOTAL	63749	2996	66745
	95.5%	4.5%	100.0%

Age Distribution

Table 2 shows the age distribution by Hub. The largest cohort was inmates 35-39 years old (11,990; 18.0%). The second largest age cohort was inmates 30-34 years old (11,598; 17.4%).

Sixteen to eighteen year old inmates, for whom the State must provide schooling, constituted 1.0% (N = 696) of the total undercustody population as of January 1, 2003. There were more than 100 inmates age 16 - 18 in two of the nine Hubs. For programmatic purposes the Department has increased the concentration of younger inmates at selected facilities in the Great Meadow Hub (see Figure 2). The average and median age of inmates housed at each facility is presented in Table 2A.

Inmates sixty years or older constituted 1.9% (N=1,272) of the 66,745 inmates undercustody. The Oneida, Clinton, Sullivan, Green Haven, and Wende Hubs all have at least 100 inmates who are sixty or older.

**Figure 2
Inmates Age 20 and Under**

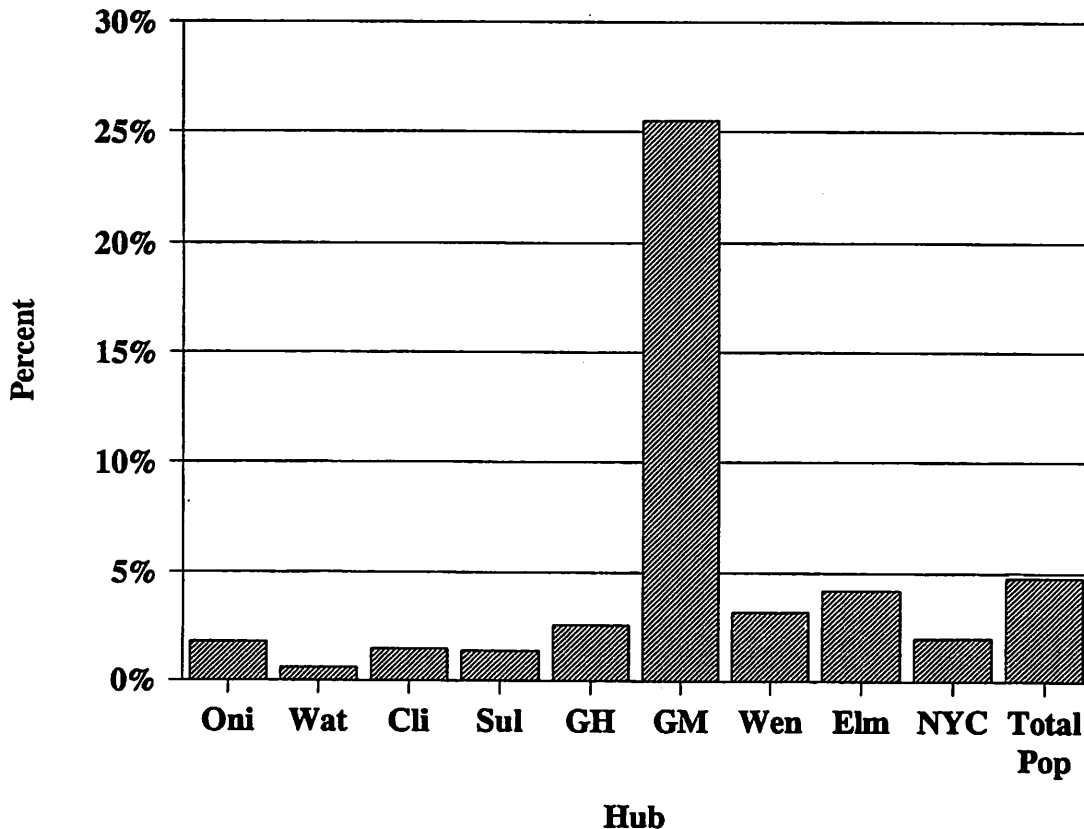

TABLE 2. CURRENT AGE BY HUB AND FACILITY; UNDERCUSTODY POPULATION JANUARY 1, 2003

HUB AND FACILITY	CURRENT AGE												TOTAL
	14-18	19-20	21-24	25-29	30-34	35-39	40-44	45-49	50-54	55-59	60-64	65+	
ONEIDA HUB													
CAMP GEORGETOWN	2	2	34	40	51	59	37	25	5	3	1	0	259
CAMP PHARSALIA	0	1	29	33	54	55	47	22	9	2	1	0	253
HALE CREEK ASACTC	2	15	88	128	76	61	28	6	3	0	0	0	477
MARCY	8	30	189	191	249	220	216	109	64	28	13	11	1328
MID-STATE	6	24	174	258	263	299	294	159	40	43	19	13	1632
MOHAWK	0	6	212	249	238	237	192	120	70	37	25	25	1411
ONEIDA	3	7	142	210	226	260	165	92	46	26	16	9	1202
SUMMIT SHOCK M/GEN	3	16	80	61	32	29	9	3	1	0	0	1	235
HUB SUBTOTAL	24	101	948	1170	1189	1229	1021	558	281	142	75	59	6797
	.4%	1.5%	13.9%	17.2%	17.5%	18.1%	15.0%	8.2%	4.1%	2.1%	1.1%	.9%	100%
WATERTOWN HUB													
CAPE VINCENT	0	5	129	210	201	217	164	94	43	27	10	8	1108
GOUVERNEUR	0	10	129	198	167	207	157	95	35	17	11	7	1033
OGDENSBURG	0	2	85	103	125	115	113	62	35	9	7	4	660
RIVERVIEW	0	5	157	227	198	208	158	100	31	26	2	10	1122
WATERTOWN	2	4	117	134	135	129	113	60	24	15	2	2	737
HUB SUBTOTAL	2	26	617	872	826	876	705	411	168	94	32	31	4660
	.0%	.6%	13.2%	18.7%	17.7%	18.8%	15.1%	8.8%	3.6%	2.0%	.7%	.7%	100%
CLINTON HUB													
ADIRONDACK	0	0	53	92	100	121	84	48	26	16	8	3	551
ALTONA	0	1	68	89	84	91	69	38	24	3	7	3	477
BARE HILL	4	13	206	301	304	316	269	150	78	40	16	18	1715
CAMP GABRIELS	2	5	48	68	57	56	20	5	2	2	2	0	325
CHATEAUGAY ASACTC	0	1	40	54	37	34	20	11	6	1	0	0	204
CLINTON	5	47	331	466	552	558	430	257	125	78	38	32	2919
FRANKLIN	0	2	221	273	282	296	231	134	78	43	25	6	1591
LYON MOUNTAIN	0	1	20	31	34	34	24	10	6	1	1	0	162
UPSTATE	9	49	230	290	235	229	104	58	19	10	6	1	1258
HUB SUBTOTAL	20	119	1217	1644	1685	1759	1287	726	367	194	101	63	9182
	.2%	1.3%	13.3%	17.9%	18.4%	19.2%	14.0%	7.9%	4.0%	2.1%	1.1%	.7%	100%
SULLIVAN HUB													
EASTERN	1	5	86	196	220	245	187	124	56	24	13	14	1191
MID-ORANGE	0	1	8	75	158	149	121	100	47	28	29	13	729
OTISVILLE	0	1	10	74	119	96	128	77	42	35	16	4	602
SHAWANGUNK	0	0	19	64	134	125	102	56	35	16	12	5	570
SULLIVAN	0	3	27	99	158	172	154	92	54	26	14	10	809
ULSTER	16	52	120	138	124	154	101	55	23	9	6	2	800
WALLKILL	0	0	29	118	129	116	103	50	32	15	6	6	604
WOODBORNE	0	7	32	109	137	141	151	95	41	37	24	12	786
HUB SUBTOTAL	17	69	331	875	1179	1218	1047	649	330	190	120	66	6091
	.3%	1.1%	5.4%	14.4%	19.4%	20.0%	17.2%	10.7%	5.4%	3.1%	2.0%	1.1%	100%
GREEN HAVEN HUB													
BEACON FEMALE	3	11	17	21	35	54	41	20	7	2	0	0	211
BEDFORD HILLS	12	25	61	119	152	185	104	91	50	23	10	8	840
DOWNSTATE	14	53	188	232	234	212	172	80	32	25	9	5	1256
FISHKILL	9	30	122	243	339	314	285	211	103	71	31	29	1787
GREEN HAVEN	1	4	148	369	383	420	340	209	127	74	39	37	2151
TACONIC	6	4	23	28	64	114	86	47	16	4	3	2	397
HUB SUBTOTAL	45	127	559	1012	1207	1299	1028	658	335	199	92	81	6642
	.7%	1.9%	8.4%	15.2%	18.2%	19.6%	15.5%	9.9%	5.0%	3.0%	1.4%	1.2%	100%
GREAT MEADOW HUB													
CAMP MCGREGOR	4	17	72	29	47	61	48	17	10	2	1	0	288
COXSACKIE	43	241	229	92	110	116	74	49	22	13	8	13	1010
GREAT MEADOW	19	108	210	279	274	291	234	122	67	28	14	8	1454
GREENE	198	699	443	114	94	80	48	34	21	12	3	4	1750
HUDSON	0	3	98	52	66	84	87	36	27	18	9	3	483
HUDSON WORK REL	2	6	13	19	12	11	13	12	4	1	1	0	94
MORIAN SHOCK	0	1	96	70	29	19	2	0	0	0	0	0	216
MT MCGREGOR	0	4	72	84	84	88	96	60	20	17	9	11	546
WASHINGTON	114	354	217	66	90	72	74	36	20	10	5	2	1060
HUB SUBTOTAL	381	1432	1450	805	806	802	676	366	191	101	50	41	7101
	5.4%	20.2%	20.4%	11.3%	11.4%	11.3%	9.9%	5.2%	2.7%	1.4%	.7%	.6%	100%
WENDE HUB													
ALBION FEMALE	14	32	101	135	182	237	183	103	47	19	3	1	1057
ALBION WORK REL	0	0	5	13	14	13	6	7	1	1	3	1	67
ALBION RELAPSE	0	0	0	0	0	2	0	0	0	0	0	0	3
ATTICA	0	10	204	402	420	424	326	183	108	55	24	13	2169
BUFFALO WORK REL	0	3	19	33	28	33	30	12	6	5	3	0	172
COLLINS	4	11	146	208	220	214	202	103	68	20	17	9	1222
GOWANDA	4	12	234	360	350	380	326	159	79	45	16	12	1577
GROVELAND	0	2	107	149	187	236	216	138	74	57	27	21	1234
LAKEVIEW SHOCK	42	84	130	133	67	45	1	0	0	0	0	0	502
LAKEVIEW RECEP	23	39	44	39	32	27	1	0	0	0	0	0	205
LAKEVIEW SHOCK FEM	2	5	24	23	14	18	2	0	0	0	0	0	88
LAKEVIEW ASAT	3	13	69	47	44	34	2	0	0	1	0	0	213
LAKEVIEW SHU200	2	14	32	31	42	23	12	4	2	0	0	0	162
LIVINGSTON	0	2	141	181	150	140	135	47	27	18	5	3	870
ORLEANS	0	11	162	254	221	228	154	87	49	26	10	9	1211
ROCHESTER	0	1	10	13	20	19	20	12	6	1	3	0	105
WENDE	7	51	93	115	145	157	143	85	49	41	18	26	930
WYONING	6	38	165	290	309	289	226	136	63	36	20	17	1595
WYONING ASACTC	1	2	14	21	11	21	14	9	0	0	1	3	98
HUB SUBTOTAL	109	330	1700	2467	2456	2540	1999	1105	583	326	152	113	13880
	.8%	2.4%	12.2%	17.8%	17.7%	18.3%	14.4%	8.0%	4.2%	2.3%	1.1%	.8%	100%
ELMIRA HUB													
AUBURN	7	23	200	362	310	324	238	150	78	54	18	9	1773
BUTLER FEEDER	1	2	11	8	10	15	5	2	0	0	0	0	54
BUTLER ASACTC	1	6	42	45	21	28	18	10	1	2	0	0	174
BUTLER MIN MALE	2	2	31	42	55	63	55	21	13	3	0	0	287
CAYUGA	8	26	155	192	178	143	142	92	35	21	21	9	1022
ELMIRA	20	53	250	306	332	303	255	161	88	33	16	12	1829
FIVE POINTS	3	20	229	296	271	237	149	70	45	17	6	3	1346
FIVE POINTS ICP	0	1	3	2	4	5	1	2	0	0	0	0	19
FIVE POINTS STP	0	0	3	7	6	2	1	3	0	0	0	0	20
MONTEREY SHOCK	41	85	52	30	11	20	1	0	0	0	0	0	241
SOUTHPORT	2	15	115	155	189	194	79	58	24	8	3	1	843
HUB SUBTOTAL	85	233	1089	1445	1383	1334	949	568	284	138	64	36	7608
	1.1%	3.1%	14.3%	19.0%	18.2%	17.5%	12.5%	7.5%	3.8%	1.8%	.8%	.4%	100%
NEW YORK CITY HUB													
ARTHURKILL	5	9	55	119	152	184	187	118	64	24	17	10	944
BAYVIEW	1	4	8	14	32	35	29	15	9	3	0	1	151
BAYVIEW WORK REL	1	2	12	9	28	52	42	19	11	2	1	0	179
EDGECOMBE	0	4	39	65	68	67	46	44	20	12	6	2	373
FULTON	0	2	18	31	41	33	25	15	8	6	0	1	180
LINCOLN	0	3	22	51	56	38	23	31	7	5	5	6	247
QUEENSBORO GENERAL	1	18	58	66	82	75	64	30	13	4	3	1	415
SING SING	5	39	217	378	408	449	374	199	114	67	28	17	2295
HUB SUBTOTAL	13	81	429	733	867	933	790	471	246	123	60	38	4784
	.1%	1.7%	9.0%	15.3%	18.1%	19.5%	16.5%	9.8%	5.1%	2.6%	1.3%	.8%	100%
GRAND TOTAL	496	2518	8360	11023	11598	11990	9502	5512	2787	1507	746	526	66745
	1.0%	3.8%	12.5%	16.5%</									

TABLE 2A. AGE BY HUB AND FACILITY
UNDERCUSTODY POPULATION JANUARY 1, 2003

HUB AND FACILITY	TOTAL	AVERAGE	MEDIAN
ONEIDA HUB			
CAMP GEORGETOWN	259	34.6	35.0
CAMP PHARSALIA	253	35.5	35.0
HALE CREEK ASACTC	477	31.6	30.0
MARCY	1328	35.4	34.0
MID-STATE	1632	34.4	36.0
MOHAWK	1411	36.0	35.0
ONEIDA	1202	35.5	35.0
SUMMIT SHOCK M/GEN	235	27.8	25.0
HUB SUBTOTAL	6797	35.2	34.0
WATERTOWN HUB			
CAPE VINCENT	1108	35.5	35.0
GOUVERNEUR	1033	35.3	35.0
OGDENSBURG	660	35.8	35.0
RIVERVIEW	1122	34.8	34.0
WATERTOWN	737	34.5	34.0
HUB SUBTOTAL	4660	35.2	34.0
CLINTON HUB			
ADIRONDACK	551	36.5	36.0
ALTONA	477	35.2	34.0
BARE HILL	1715	35.8	35.0
CAMP GABRIELS	325	34.2	35.0
CHATEAUGAY ASACTC	204	32.1	31.0
CLINTON	2919	35.9	35.0
FRANKLIN	1591	35.7	35.0
LYON MOUNTAIN	162	34.2	34.0
UPSTATE	1238	31.5	30.0
HUB SUBTOTAL	9182	35.1	34.0
SULLIVAN HUB			
EASTERN	1191	36.9	36.0
MID-ORANGE	729	40.2	39.0
OTISVILLE	602	40.0	40.0
SHAWANGUNK	570	38.4	37.0
SULLIVAN	809	38.9	38.0
ULSTER	800	32.9	32.0
WALLKILL	604	36.8	36.0
WOODBOURNE	786	39.1	38.0
HUB SUBTOTAL	6091	37.7	37.0
GREEN HAVEN HUB			
BEACON FEMALE	211	35.2	36.0
BEDFORD HILLS	840	36.7	36.0
DOWNSTATE	1256	33.5	33.0
FISHKILL	1787	37.9	37.0
GREEN HAVEN	2151	37.7	37.0
TACONIC	397	37.6	38.0
HUB SUBTOTAL	6642	36.8	36.0
GREAT MEADOW HUB			
CAMP MCGREGOR	288	32.4	32.0
COXSACKIE	1010	29.2	24.0
GREAT MEADOW	1654	34.1	34.0
GREENE	1750	23.8	20.0
HUDSON	483	35.9	36.0
HUDSON WORK REL	94	33.8	32.0
MORIAH SHOCK	216	26.6	25.0
MT MCGREGOR	546	36.9	36.5
WASHINGTON	1060	26.2	21.0
HUB SUBTOTAL	7101	29.7	26.0
WENDE HUB			
ALBION FEMALE	1057	35.7	36.0
ALBION WORK RELEASE	67	37.5	36.0
ALBION RELAPSE	3	41.7	37.0
ATTICA	2169	36.0	35.0
BUFFALO WORK RELEASE	172	35.4	35.0
COLLINS	1222	35.9	35.0
GOWANDA	1977	35.5	35.0
GROVELAND	1234	38.5	38.0
LAKEVIEW SHOCK	502	25.2	24.0
LAKEVIEW RECEP	205	25.6	24.0
LAKEVIEW SHOCK FEM	88	28.4	27.0
LAKEVIEW ASAT	213	27.7	26.0
LAKEVIEW SHU200	162	30.1	30.0
LIVINGSTON	870	34.2	33.0
ORLEANS	1211	34.7	34.0
ROCHESTER	105	37.1	37.0
WENDE	930	37.2	36.0
WYOMING	1595	35.4	34.0
WYOMING ASACTC	98	34.5	34.0
HUB SUBTOTAL	13880	35.1	34.0
ELMIRA HUB			
AUBURN	1773	35.3	34.0
BUTLER FEEDER	54	31.5	31.0
BUTLER ASACTC	174	30.8	28.0
BUTLER MIN MALE	287	35.3	36.0
CAYUGA	1022	34.7	33.0
ELMIRA	1829	34.7	34.0
FIVE POINTS	1346	33.0	32.0
FIVE POINTS ICP	19	36.9	38.0
FIVE POINTS STP	20	32.0	30.0
MONTEREY SHOCK	241	22.9	20.0
SOUTHPORT	843	33.6	33.0
HUB SUBTOTAL	7608	33.9	33.0
NEW YORK CITY HUB			
ARTHURKILL	944	38.4	38.0
BAYVIEW	151	37.2	37.0
BAYVIEW WORK RELEASE	179	38.1	38.0
EDGECOMBE	373	36.4	35.0
FULTON	180	35.4	34.0
LINCOLN	247	36.1	33.0
QUEENSBORO GENERAL	415	34.0	33.0
SING SING	2295	36.3	36.0
HUB SUBTOTAL	4784	36.6	36.0
GRAND TOTAL	66745	34.9	34.0

Race/Ethnic Distribution

Race/ethnic status of undercustody inmates is shown in Table 3. Approximately half (50.3%) of the inmates were African-American, about thirty percent were Hispanic (29.9 %) and the remainder were White (17.7%), other (1.5%, Asian and Native American) or unknown (0.6%). There was variability in the distribution of ethnic groups between Hubs. For example, the percent of Whites ranged from 10.4% in the New York City Hub to 24.9% in the Wende Hub (see Figure 3). Among Hispanics, the range was from 24.9% in the Wende Hub to 36.4% in the Watertown Hub. Among African-Americans, the range was from 47.1% in the Oneida Hub to 53.6% in the Elmira Hub.

Figure 3
Race and Ethnicity Profile

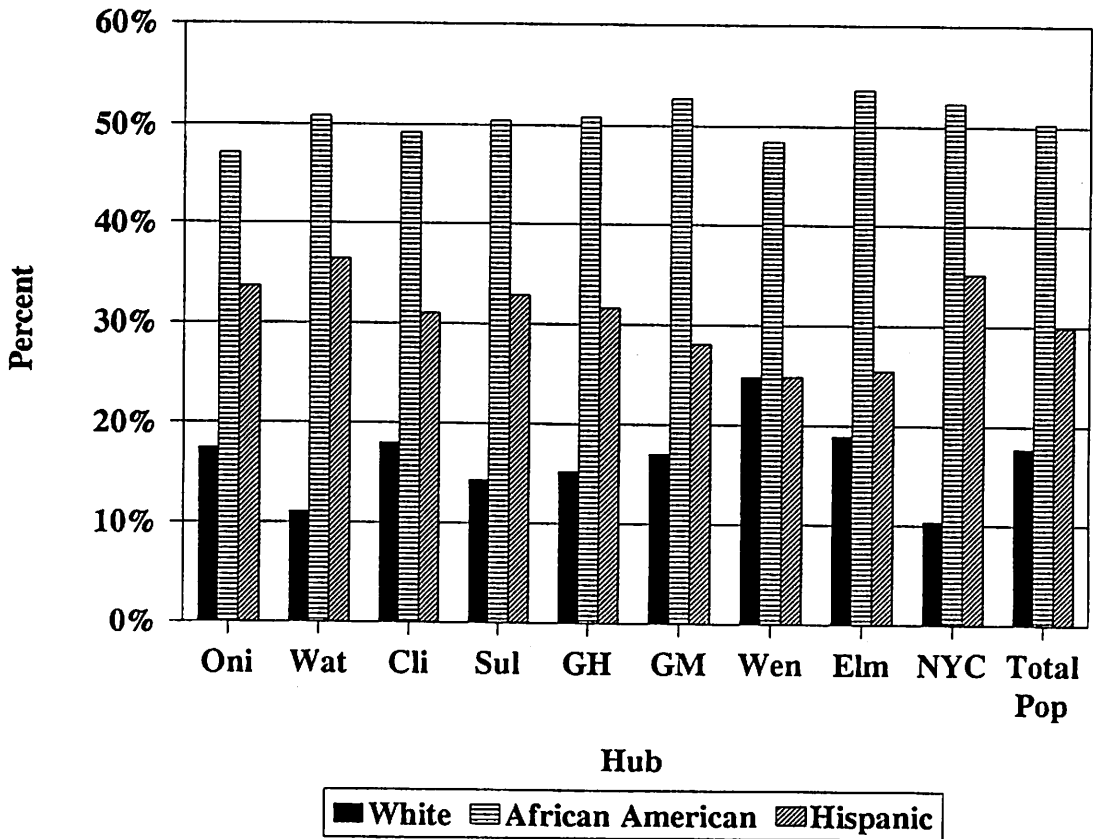

TABLE 3. RACE/ETHNIC STATUS BY HUB AND FACILITY; UNDERCUSTODY POPULATION JANUARY 1, 2003

HUB AND FACILITY	WHITE	AFRICAN AMERICAN	HISPANIC	OTHER	UNKNOWN	TOTAL
ONEIDA HUB						
CAMP GEORGETOWN	31	141	85	0	2	259
CAMP PHARSALIA	29	149	74	0	1	253
HALE CREEK ASACTC	64	241	164	0	8	477
MARCY	209	593	507	14	5	1328
MID-STATE	324	772	501	29	6	1632
MOHAWK	169	642	575	18	7	1411
ONEIDA	305	563	309	15	10	1202
SUMMIT SHOCK M/GEN	55	102	69	0	9	235
HUB SUBTOTAL	1186	3203	2284	76	48	6797
	17.4%	47.1%	33.6%	1.1%	.7%	100.0%
WATERTOWN HUB						
CAPE VINCENT	92	560	442	11	3	1108
GOUVERNEUR	139	527	354	8	5	1033
OGDENSBURG	60	335	249	11	5	660
RIVERVIEW	128	583	386	12	13	1122
WATERTOWN	98	361	265	9	4	737
HUB SUBTOTAL	517	2366	1696	51	30	4660
	11.1%	50.8%	36.4%	1.1%	.6%	100.0%
CLINTON HUB						
ADIRONDACK	123	243	175	9	1	551
ALTONA	84	214	167	10	2	477
BARE HILL	300	817	560	33	5	1715
CAMP GABRIELS	49	177	97	2	0	325
CHATEAUGAY ASACTC	22	104	72	4	2	204
CLINTON	639	1450	768	56	6	2919
FRANKLIN	277	748	540	23	3	1591
LYON MOUNTAIN	22	74	65	0	1	162
UPSTATE	133	457	398	16	1	1238
HUB SUBTOTAL	1649	4517	2842	153	21	9182
	18.0%	49.2%	31.0%	1.7%	.2%	100.0%
SULLIVAN HUB						
EASTERN	164	598	407	20	2	1191
MID-ORANGE	108	383	227	8	3	729
OTISVILLE	58	333	198	11	2	602
SHAWANGUNK	95	283	175	14	3	570
SULLIVAN	169	407	217	14	2	809
ULSTER	80	366	302	6	46	800
WALLKILL	57	354	190	2	1	604
WOODBOURNE	141	343	284	18	0	786
HUB SUBTOTAL	872	3067	2000	93	59	6091
	14.3%	50.4%	32.8%	1.5%	1.0%	100.0%
GREEN HAVEN HUB						
BEACON FEMALE	41	132	38	0	0	211
BEDFORD HILLS	206	438	191	2	3	840
DOWNSTATE	202	593	415	10	36	1256
FISHKILL	236	877	637	31	6	1787
GREEN HAVEN	256	1136	657	60	4	2151
TACONIC	71	200	124	1	1	397
HUB SUBTOTAL	1012	3376	2100	104	50	6642
	15.2%	50.8%	31.6%	1.6%	.8%	100.0%
GREAT MEADOW HUB						
CAMP MCGREGOR	54	145	86	2	1	288
COXSACKIE	133	570	281	26	0	1010
GREAT MEADOW	292	921	410	24	7	1656
GREENE	269	904	524	38	15	1750
HUDSON	104	229	143	5	2	483
HUDSON WORK REL	39	40	13	2	0	94
MORIAH SHOCK	43	99	70	0	4	216
MT MCGREGOR	91	272	172	9	2	546
WASHINGTON	105	563	293	15	4	1060
HUB SUBTOTAL	1210	3743	1992	121	35	7101
	17.0%	52.7%	28.1%	1.7%	.5%	100.0%
WENDE HUB						
ALBION FEMALE	249	536	266	2	4	1057
ALBION WORK RELEASE	30	32	5	0	0	67
ALBION RELAPSE	1	1	1	0	0	3
ATTICA	422	1165	544	29	9	2169
BUFFALO WORK RELEASE	100	57	13	2	0	172
COLLINS	329	547	327	16	3	1222
GOWANDA	453	819	479	35	11	1977
GROVELAND	415	591	206	19	3	1234
LAKEVIEW SHOCK	86	198	201	3	14	502
LAKEVIEW RECP	44	103	49	2	7	205
LAKEVIEW SHOCK FEM	28	41	19	0	0	88
LAKEVIEW ASAT	41	88	74	7	3	213
LAKEVIEW SHU200	23	89	47	2	1	162
LIVINGSTON	230	434	192	14	0	870
ORLEANS	206	655	330	20	0	1211
ROCHESTER	48	60	14	1	2	105
WENDE	202	470	224	10	24	930
WYOMING	328	806	440	16	5	1595
WYOMING ASACTC	38	40	20	0	0	98
HUB SUBTOTAL	3453	6712	3451	178	86	13880
	24.9%	48.4%	24.9%	1.3%	.6%	100.0%
ELMIRA HUB						
AUBURN	299	992	450	28	4	1773
BUTLER FEEDER	12	25	16	1	0	54
BUTLER ASACTC	31	99	41	3	0	174
BUTLER MIN HALE	69	145	71	2	0	287
CAYUGA	245	513	242	15	7	1022
ELMIRA	408	972	407	39	3	1829
FIVE POINTS	213	710	392	24	7	1346
FIVE POINTS ICP	4	10	3	0	0	19
FIVE POINTS STP	3	12	5	0	0	20
MONTREY SHOCK	61	110	41	1	8	261
SOUTHPORT	88	490	249	11	5	843
HUB SUBTOTAL	1435	4078	1937	124	34	7608
	18.9%	53.6%	25.5%	1.6%	.4%	100.0%
NEW YORK CITY HUB						
ARTHURKILL	144	460	315	17	8	944
BAYVIEW	24	89	38	0	0	151
BAYVIEW WORK RELEASE	22	94	62	1	0	179
EDGECOMBE	22	170	181	0	0	373
FULTON	7	42	110	1	0	180
LINCOLN	50	115	77	3	2	247
QUEENSBORO GENERAL	18	253	138	5	1	415
SING SING	211	1261	758	58	7	2295
HUB SUBTOTAL	498	2504	1679	85	18	4784
	10.4%	52.3%	35.1%	1.8%	.4%	100.0%
GRAND TOTAL	11832	33546	19981	985	381	66745
	17.7%	50.3%	29.9%	1.5%	.6%	100.0%

Region of Commitment

The majority of inmates (61.4%) were committed from New York City (New York City is comprised of commitments from Kings, New York, Queens, Richmond and Bronx counties). An additional 10.2% were committed from suburban New York (Nassau, Rockland, Suffolk, Westchester counties), 15.9% from upstate counties with a population center containing 50,000 inhabitants or more (Albany, Broome, Erie, Monroe, Oneida, Onondaga, Rensselaer, Schenectady counties), and 12.5% from the remaining upstate counties. There were differences across the Hubs in the proportion of inmates from each region of the state. The Wende and Elmira Hubs in the western part of the state had a lower concentration of inmates from New York City and a higher concentration of inmates committed from upstate urban and upstate rural counties (see Figure 4). Correspondingly, Sullivan and New York City Hubs had a higher concentration of inmates from New York City and Suburban New York City counties. These differences are in part due to housing work release inmates at facilities near the residence county of the inmate.

Figure 4
Inmates Committed From New York City

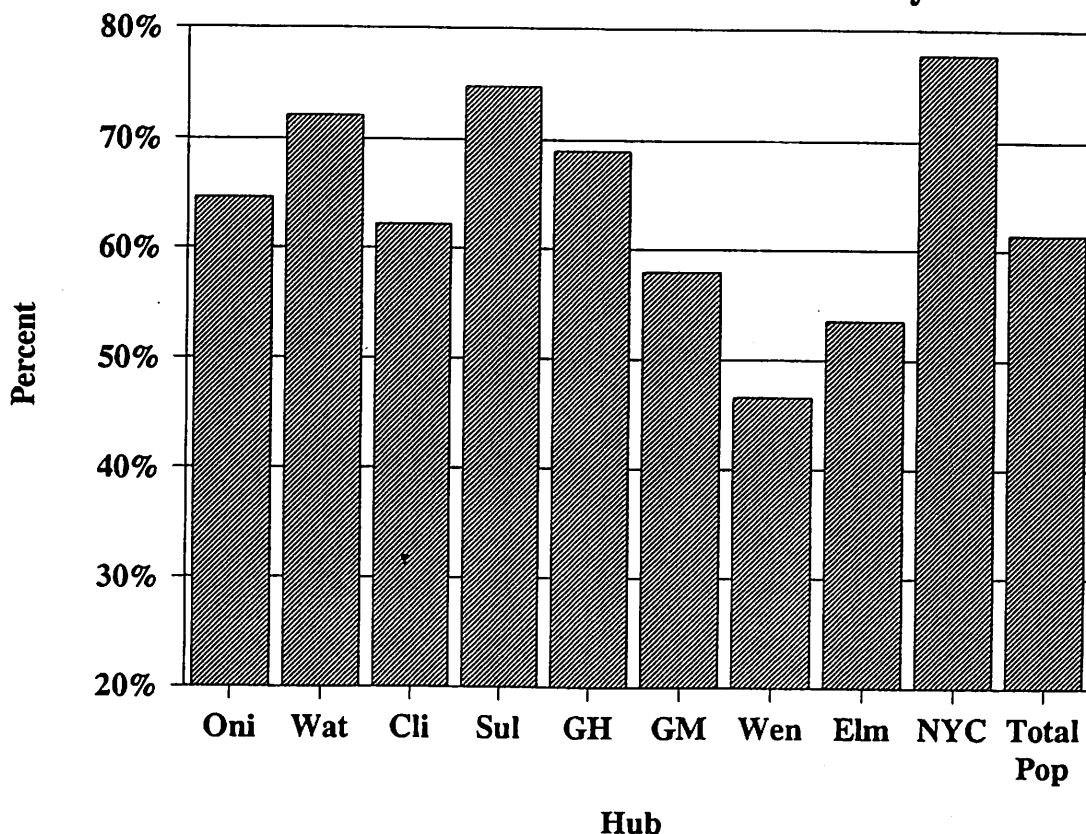

TABLE 4. REGION OF COMMITMENT BY HUB AND FACILITY; UNDERCUSTODY POPULATION JANUARY 1, 2003

HUB AND FACILITY	NEW YORK CITY	SUBURBAN NEWYORK	UPSTATE URBAN	UPSTATE OTHER	TOTAL
ONEIDA HUB					
CAMP GEORGETOWN	180	20	31	28	259
CAMP PHARSALIA	175	23	37	18	253
HALE CREEK ASACTC	274	75	64	64	477
MARCY	933	101	160	133	1327
MID-STATE	1029	137	244	222	1632
MOHAWK	987	135	168	120	1410
ONEIDA	694	117	190	201	1202
SUMMIT SHOCK H/GEN	116	23	44	52	235
HUB SUBTOTAL	4388	631	938	838	6795
	64.6x	9.3x	13.8x	12.3x	100.0x
WATERTOWN HUB					
CAPE VINCENT	845	101	102	60	1108
GOUVERNEUR	734	86	117	96	1033
OGDENSBURG	469	64	81	46	660
RIVERVIEW	797	109	122	94	1122
WATERTOWN	516	70	80	71	737
HUB SUBTOTAL	3361	430	502	367	4660
	72.1x	9.2x	10.8x	7.9x	100.0x
CLINTON HUB					
ADIRONDACK	316	76	65	94	551
ALTONA	265	74	58	79	476
BARE HILL	1051	246	199	219	1715
CAMP GABRIELS	193	46	39	47	325
CHATEAUGAY ASACTC	128	22	30	24	204
CLINTON	1762	359	448	346	2915
FRANKLIN	1025	199	173	194	1591
LYON MOUNTAIN	101	19	18	24	162
UPSTATE	863	109	176	89	1237
HUB SUBTOTAL	5704	1150	1206	1116	9176
	62.2x	12.5x	13.1x	12.2x	100.0x
SULLIVAN HUB					
EASTERN	841	166	93	91	1191
MID-ORANGE	562	98	17	52	729
OTISVILLE	484	67	19	31	601
SHAWANGUNK	407	74	50	36	569
SULLIVAN	559	96	81	71	807
ULSTER	642	53	56	49	800
WALLKILL	487	69	22	26	604
WOODBOURNE	564	91	47	84	786
HUB SUBTOTAL	4546	716	385	440	6087
	74.7x	11.8x	6.3x	7.2x	100.0x
GREEN HAVEN HUB					
BEACON FEMALE	133	21	26	31	211
BEDFORD HILLS	482	81	171	100	834
DOWNSTATE	791	199	116	123	1229
FISHKILL	1263	247	105	170	1785
GREEN HAVEN	1603	273	155	120	2151
TACONIC	289	41	31	36	397
HUB SUBTOTAL	4561	862	604	580	6607
	69.0x	13.0x	9.1x	8.8x	100.0x
GREAT MEADOW HUB					
CAMP MCGREGOR	181	26	44	37	288
COXSACKIE	615	96	190	109	1010
GREAT MEADOW	992	179	296	187	1654
GREENE	1010	164	317	257	1750
HUDSON	279	55	73	76	483
HUDSON WORK REL	7	0	53	34	94
MORIAN SHOCK	110	19	42	45	216
MT MCGREGOR	332	57	87	70	546
WASHINGTON	591	124	206	139	1060
HUB SUBTOTAL	4117	722	1308	954	7101
	58.0x	10.2x	18.4x	13.4x	100.0x
WENDE HUB					
ALBION FEMALE	599	77	212	167	1055
ALBION WORK RELEASE	2	0	42	23	67
ALBION RELAPSE	0	0	0	1	3
ATTICA	1200	224	484	261	2169
BUFFALO WORK RELEASE	2	4	92	74	172
COLLINS	586	90	329	216	1221
GOWANDA	837	187	448	505	1977
GROVELAND	408	77	427	321	1233
LAKEVIEW SHOCK	262	45	99	96	502
LAKEVIEW RECEP	104	11	54	36	205
LAKEVIEW SHOCK FEM	42	7	22	17	88
LAKEVIEW ASAT	117	28	29	39	213
LAKEVIEW SHU200	105	18	27	12	162
LIVINGSTON	301	56	295	218	870
ORLEANS	627	97	319	167	1210
ROCHESTER	1	0	58	46	105
WENDE	458	43	268	140	909
WYOMING	800	130	387	278	1595
WYOMING ASACTC	10	2	59	27	98
HUB SUBTOTAL	6461	1096	3653	2644	13854
	46.6x	7.9x	26.4x	19.1x	100.0x
ELMIRA HUB					
AUBURN	1026	141	389	213	1769
BUTLER FEEDER	26	6	14	8	54
BUTLER ASACTC	87	12	38	37	174
BUTLER MIN MALE	140	16	61	70	287
CAYUGA	452	60	268	261	1021
ELMIRA	864	130	532	303	1829
FIVE POINTS	808	109	272	157	1346
FIVE POINTS ICP	11	1	3	4	19
FIVE POINTS STP	14	0	2	4	20
MONTREY SHOCK	93	21	61	66	241
SOUTHPORT	555	82	134	72	843
HUB SUBTOTAL	4076	578	1774	1175	7603
	53.6x	7.6x	23.3x	15.5x	100.0x
NEW YORK CITY HUB					
ARTHURKILL	687	141	55	61	944
BAYVIEW	110	17	15	9	151
BAYVIEW WORK RELEASE	136	24	7	12	179
EDGECOMBE	354	7	8	4	373
FULTON	165	9	1	5	180
LINCOLN	140	94	7	6	247
QUEENSBORO GENERAL	372	43	0	0	415
SING SING	1753	276	141	125	2295
HUB SUBTOTAL	3717	611	234	222	4784
	77.7x	12.8x	4.6x	4.6x	100.0x
GRAND TOTAL	60931	6796	10666	8332	66627
	61.4x	10.2x	15.9x	12.5x	100.0x

Country of Birth

Eighty percent (79.9%) of undercustody inmates were born in the United States. An additional eight percent (7.5%) were born in a United States Territory, including American Samoa, Panama Canal Zone, Guam, U.S. Virgin Islands and Puerto Rico (see Table 5). Approximately twelve percent (12.5%, N = 8,320) of the undercustody inmates were born in a foreign country. Most of the inmates born in a foreign country were from one of the island nations in the Caribbean basin (N = 4,988 or 7.5% of undercustody inmates).¹

Foreign birth may have implications for programming decisions due to differences in culture or language (many inmates from the Caribbean, South America, or Central America are Spanish language dominant). The percent of foreign-born inmates ranged from 9.3% in the Elmira Hub to 15.5% in the Watertown and Green Haven Hubs (see Figure 5 and Table 5A).

Figure 5
Foreign Born Inmates Undercustody

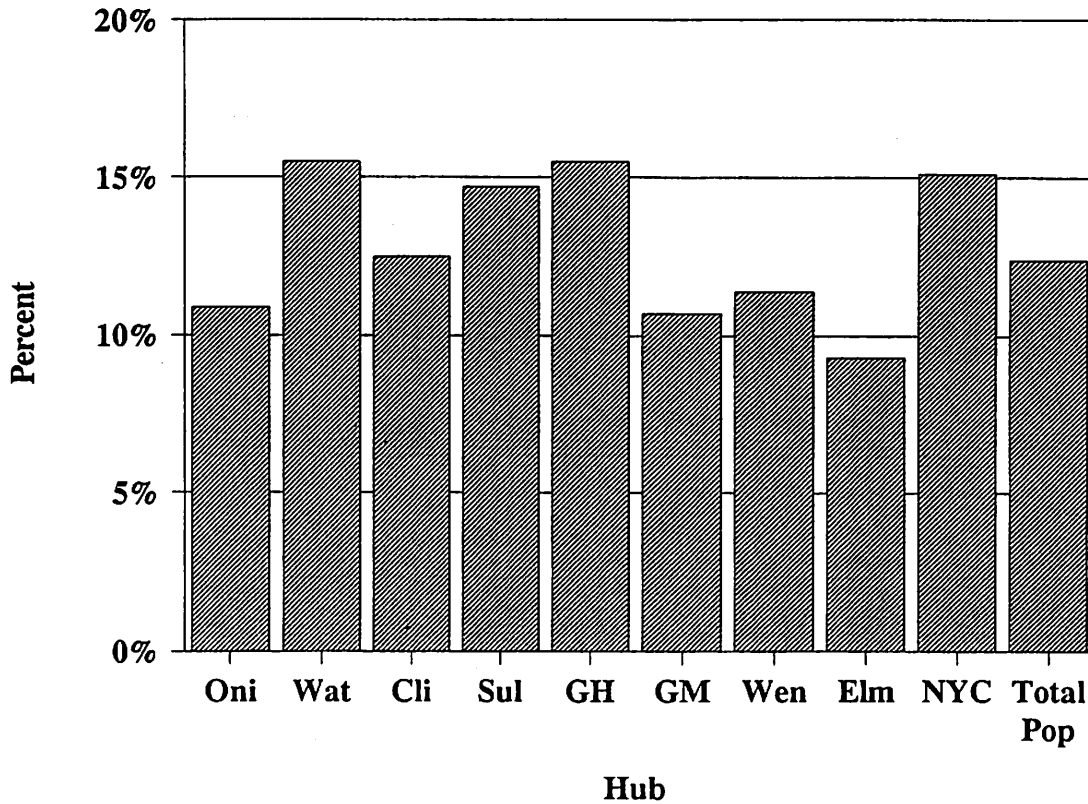

¹ For additional information on foreign born inmates see "The Impact of Foreign-Born Inmates on the New York State Department of Correctional Services" (February, 2003), New York State Department of Correctional Services, Albany, New York 12226.

TABLE 5. WORLD REGION OF BIRTH BY HUB AND FACILITY; UNDERCUSTODY POPULATION JANUARY 1, 2003

HUB AND FACILITY	UNITED STATES	U.S. POSSESS	NORTH AMERICA	CARIB SEA	CENTRAL AMERICA	SOUTH AMERICA	EUROPE	AFRICA	NEAR EAST	ASIA	SOUTH PACIFIC	NOT KNOWN	TOTAL
ONEIDA HUB													
CAMP GEORGETOWN	227	31	0	1	0	0	0	0	0	0	0	0	259
CAMP PHARSALIA	227	24	0	0	0	0	1	0	0	0	0	1	253
HALE CREEK ASACTC	424	51	0	1	0	1	0	0	0	0	0	0	477
MARCY	1001	123	8	136	12	29	7	2	2	7	0	0	1328
MID-STATE	1320	148	7	92	16	20	9	2	3	11	2	2	1632
MOHAWK	995	129	31	181	20	38	9	0	2	6	0	0	1411
ONEIDA	1044	74	6	44	5	10	10	2	1	3	2	1	1202
SUMMIT SHOCK M/GEN	218	17	0	0	0	0	0	0	0	0	0	0	235
HUB SUBTOTAL	5456	597	52	455	53	98	36	6	8	27	4	5	6797
	80.3%	8.8%	.8%	6.7%	.8%	1.4%	.5%	.1%	.1%	.4%	.1%	.1%	100.0%
WATERTOWN HUB													
CAPE VINCENT	811	116	13	125	12	19	4	0	1	5	0	2	1108
GOUVERNEUR	804	94	6	81	13	23	6	1	4	1	0	0	1033
OGDENSBURG	482	55	6	74	9	20	6	2	1	4	0	1	660
RIVERVIEW	858	95	15	107	14	19	4	2	0	6	0	2	1122
WATERTOWN	555	64	8	60	10	28	4	2	7	4	1	0	737
HUB SUBTOTAL	3510	424	48	447	58	109	24	7	7	20	1	5	4660
	75.3%	9.1%	1.0%	9.6%	1.2%	2.3%	.5%	.2%	.2%	.4%	.0%	.1%	100.0%
CLINTON HUB													
ADIRONDACK	429	51	6	39	6	9	8	0	0	2	0	1	551
ALTONA	369	39	8	32	11	9	1	1	2	5	0	0	477
BARE HILL	1290	137	13	167	25	40	15	6	2	18	1	1	1715
CAMP GABRIELS	294	30	0	0	0	0	0	0	0	0	0	0	325
CHATEAUGAY ASACTC	175	23	1	3	0	1	0	0	0	1	0	0	204
CLINTON	2410	170	18	183	32	47	21	5	6	20	0	7	2919
FRANKLIN	1200	141	23	141	21	31	17	2	4	9	0	2	1591
LYON MOUNTAIN	137	24	0	1	0	0	0	0	0	0	0	0	162
UPSTATE	1030	77	7	86	10	17	5	1	0	5	0	0	1238
HUB SUBTOTAL	7334	692	76	652	105	154	68	15	14	60	1	11	9182
	79.9%	7.5%	.8%	7.1%	1.1%	1.7%	.7%	.2%	.2%	.7%	.0%	.1%	100.0%
SULLIVAN HUB													
EASTERN	897	90	8	127	18	26	8	0	0	14	0	3	1191
MID-ORANGE	546	63	5	68	8	22	8	2	0	6	0	1	729
OTISVILLE	414	61	3	76	13	16	8	0	1	9	0	1	602
SHAWANGUNK	443	23	2	62	8	15	8	0	1	6	0	2	570
SULLIVAN	675	57	3	69	7	9	1	0	2	5	0	1	809
ULSTER	624	68	2	75	6	10	5	4	1	2	0	3	800
WALLKILL	520	48	2	7	0	1	4	0	0	1	0	1	604
WOODBORNE	556	75	9	82	15	25	10	0	3	10	1	0	786
HUB SUBTOTAL	4675	505	34	546	75	124	52	6	8	53	1	12	6091
	76.8%	8.3%	.6%	9.0%	1.2%	2.0%	.9%	.1%	.1%	.9%	.0%	.2%	100.0%
GREEN HAVEN HUB													
BEACON FEMALE	207	4	0	0	0	0	0	0	0	0	0	0	211
BEDFORD HILLS	714	37	8	43	3	16	12	2	1	1	1	2	840
DOWNSTATE	1009	91	8	93	12	26	9	2	0	5	1	0	1256
FISHKILL	1300	161	6	224	15	42	18	2	2	14	0	3	1787
GREEN HAVEN	1557	174	21	243	25	49	27	10	10	35	0	0	2151
TACONIC	330	24	0	23	1	11	6	1	0	1	0	0	397
HUB SUBTOTAL	5117	491	43	626	56	144	72	17	13	56	2	5	6642
	77.0%	7.4%	.6%	9.4%	.8%	2.2%	1.1%	.3%	.2%	.8%	.0%	.1%	100.0%
GREAT MEADOW HUB													
CAMP MCGREGOR	252	36	0	0	0	0	0	0	0	0	0	0	288
COXSACKIE	831	63	7	59	18	16	2	2	1	11	0	0	1010
GREAT MEADOW	1348	116	9	118	13	23	9	4	3	8	0	3	1654
GREENE	1392	77	48	140	27	37	12	5	1	8	2	1	1750
HUDSON	421	56	0	2	0	1	0	0	0	0	0	2	483
HUDSON WORK REL	86	7	0	1	0	0	0	0	0	0	0	0	94
MORIAH SHOCK	196	16	0	3	0	0	1	0	0	0	0	0	216
MT MCGREGOR	425	53	6	40	7	9	3	0	1	2	0	0	546
WASHINGTON	897	64	19	50	8	10	4	1	1	5	1	0	1060
HUB SUBTOTAL	5848	488	89	413	73	96	32	12	7	34	3	6	7101
	82.4%	6.9%	1.3%	5.8%	1.0%	1.4%	.5%	.2%	.1%	.5%	.0%	.1%	100.0%
WENDE HUB													
ALBION FEMALE	901	65	5	35	3	25	13	7	0	2	1	0	1057
ALBION WORK REL	64	2	0	0	0	0	0	0	0	0	0	1	67
ALBION RELAPSE	2	1	0	0	0	0	0	0	0	0	0	0	3
ATTICA	1785	160	11	130	17	33	13	6	4	6	2	2	2169
BUFFALO WORK REL	161	9	0	1	0	0	1	0	0	0	0	0	172
COLLINS	993	82	8	87	14	19	8	2	1	7	0	1	1222
GOWANDA	1598	128	17	139	21	37	18	2	4	12	0	1	1977
GROVELAND	1082	63	4	51	3	15	9	0	0	5	0	2	1234
LAKEVIEW SHOCK	319	18	10	116	8	19	4	5	1	2	0	0	502
LAKEVIEW RECEP	153	9	1	24	0	7	5	1	0	1	0	4	205
LAKEVIEW SHOCK FEM	81	1	0	4	0	2	0	0	0	0	0	0	88
LAKEVIEW ASAT	157	10	4	20	5	9	3	2	1	2	0	0	213
LAKEVIEW SHU200	127	15	1	11	1	4	1	0	0	1	0	1	162
LIVINGSTON	742	56	5	47	2	12	2	1	1	2	0	0	870
ORLEANS	977	82	14	87	5	28	3	2	2	9	1	1	1211
ROCHESTER	98	6	0	1	0	0	0	0	0	0	0	0	105
WENDE	769	75	3	55	7	8	3	0	1	1	1	7	930
WYOMING	1273	109	21	135	15	24	11	3	1	3	0	0	1595
WYOMING ASACTC	82	9	0	2	0	1	3	0	1	0	0	0	98
HUB SUBTOTAL	11364	900	104	945	101	243	97	31	17	53	5	20	13880
	81.9%	6.5%	.7%	6.8%	.7%	1.8%	.7%	.2%	.1%	.4%	.0%	.1%	100.0%
ELMIRA HUB													
AUBURN	1463	114	11	128	10	20	12	0	4	9	0	2	1773
BUTLER FEEDER	49	5	0	0	0	0	0	0	0	0	0	0	54
BUTLER ASACTC	159	8	1	2	1	3	0	0	0	0	0	0	174
BUTLER MIN MALE	262	25	0	0	0	0	0	0	0	0	0	0	287
CAYUGA	853	67	10	61	9	13	6	0	0	1	1	1	1022
ELMIRA	1566	96	5	104	13	14	9	1	3	15	0	3	1829
FIVE POINTS	1082	110	5	102	8	21	4	5	0	6	0	3	1346
FIVE POINTS ICP	18	0	0	1	0	0	0	0	0	0	0	0	19
FIVE POINTS STP	15	2	0	2	0	1	0	0	0	0	0	0	20
MONTEREY SHOCK	225	15	0	0	0	1	0	0	0	0	0	0	241
SOUTHPORT	694	58	1	62	5	11	3	2	1	2	0	4	843
HUB SUBTOTAL	6386	500	33	462	46	83	35	8	8	33	1	13	7608
	83.9%	6.6%	.4%	6.1%	.6%	1.1%	.5%	.1%	.1%	.4%	.0%	.2%	100.0%
NEW YORK CITY HUB													
ARTHURKILL	672	76	8	118	11	29	14	4	1	9	0	2	944
BAYVIEW	137	12	0	0	0	1	0	0	0	0	0	1	151
BAYVIEW WORK REL	147	21	0	4	1	2	1	0	0	1	2	0	179
EDGECOMBE	284	54	1	25	1	5	3	0	0	0	0	0	373
FULTON	128	45	0	6	0	0	0	1	0	0	0	0	180
LINCOLN	210	18	1	7	1	7	3	0	0	0	0	0	247
QUEENSBORO GENERAL													

TABLE 5A. WORLD REGION OF BIRTH BY HUB AND FACILITY; UNDERCUSTODY POPULATION JANUARY 1, 2003

HUB AND FACILITY	UNITED STATES	U.S. POSSESS	FOREIGN BORN	NOT KNOWN	TOTAL
ONEIDA HUB					
CAMP GEORGETOWN	227	31	1	0	259
CAMP PHARSALIA	227	24	1	1	253
HALE CREEK ASACTC	424	51	2	0	477
MARCY	1001	123	203	1	1328
MID-STATE	1320	148	162	2	1632
MOHAWK	995	129	287	0	1411
ONEIDA	1044	74	83	1	1202
SUMMIT SHOCK H/GEN	218	17	0	0	235
HUB SUBTOTAL	5456	597	739	5	6797
	80.3%	8.8%	10.9%	.1%	100.0%
WATERTOWN HUB					
CAPE VINCENT	811	116	179	2	1108
GOUVERNEUR	804	94	135	0	1033
OGDENSBURG	482	55	122	1	660
RIVERVIEW	858	95	167	2	1122
WATERTOWN	555	64	118	0	737
HUB SUBTOTAL	3510	424	721	5	4660
	75.3%	9.1%	15.5%	.1%	100.0%
CLINTON HUB					
ADIRONDACK	429	51	70	1	551
ALTONA	369	39	69	0	477
BARE HILL	1290	137	287	1	1715
CAMP GABRIELS	294	30	1	0	325
CHATEAUGAY ASACTC	175	23	6	0	204
CLINTON	2410	170	332	7	2919
FRANKLIN	1200	141	248	2	1591
LYON MOUNTAIN	137	24	1	0	162
UPSTATE	1030	77	131	0	1238
HUB SUBTOTAL	7334	692	1145	11	9182
	79.9%	7.5%	12.5%	.1%	100.0%
SULLIVAN HUB					
EASTERN	897	90	201	3	1191
MID-ORANGE	544	63	119	1	729
OTISVILLE	414	61	126	1	602
SHAWANGUNK	443	23	102	2	570
SULLIVAN	675	57	76	1	809
ULSTER	624	68	105	3	800
WALLKILL	520	68	15	1	604
WOODBOURNE	556	75	155	0	786
HUB SUBTOTAL	4675	505	899	12	6091
	76.8%	8.3%	14.8%	.2%	100.0%
GREEN HAVEN HUB					
BEACON FEMALE	207	4	0	0	211
BEDFORD HILLS	714	37	87	2	840
DOWNSTATE	1009	91	156	0	1256
FISHKILL	1300	161	323	3	1787
GREEN HAVEN	1557	174	420	0	2151
TACONIC	330	24	43	0	397
HUB SUBTOTAL	5117	491	1029	5	6642
	77.0%	7.4%	15.5%	.1%	100.0%
GREAT MEADOW HUB					
CAMP MCGREGOR	252	36	0	0	288
COXSACKIE	831	63	116	0	1010
GREAT MEADOW	1348	116	187	3	1654
GREENE	1392	77	280	1	1750
HUDSON	421	54	4	2	483
HUDSON WORK REL	86	7	1	0	94
MORIAH SHOCK	196	16	4	0	216
MT MCGREGOR	425	53	68	0	546
WASHINGTON	897	64	99	0	1060
HUB SUBTOTAL	5848	488	759	6	7101
	82.4%	6.9%	10.7%	.1%	100.0%
WENDE HUB					
ALBION FEMALE	901	65	91	0	1057
ALBION WORK RELEASE	64	2	0	1	67
ALBION RELAPSE	2	1	0	0	3
ATTICA	1785	160	222	2	2169
BUFFALO WORK RELEASE	161	9	2	0	172
COLLINS	993	82	146	1	1222
GOWANDA	1598	128	250	1	1977
GROVELAND	1082	63	87	2	1234
LAKEVIEW SHOCK	319	18	165	0	502
LAKEVIEW RECEP	153	9	39	4	205
LAKEVIEW SHOCK FEM	81	1	6	0	88
LAKEVIEW ASAT	157	10	46	0	213
LAKEVIEW SHU200	127	15	19	1	162
LIVINGSTON	742	56	72	0	870
ORLEANS	977	82	151	1	1211
ROCHESTER	98	6	1	0	105
WENDE	769	75	79	7	930
WYOMING	1273	109	213	0	1595
WYOMING ASACTC	82	9	7	0	98
HUB SUBTOTAL	11364	900	1596	20	13880
	81.9%	6.5%	11.5%	.1%	100.0%
ELMIRA HUB					
AUBURN	1463	114	194	2	1773
BUTLER FEEDER	49	5	0	0	54
BUTLER ASACTC	159	8	7	0	174
BUTLER MIN MALE	262	25	0	0	287
CAYUGA	853	67	101	1	1022
ELMIRA	1566	96	164	3	1829
FIVE POINTS	1082	110	151	3	1346
FIVE POINTS ICP	18	0	1	0	19
FIVE POINTS STP	15	2	3	0	20
MONTEREY SHOCK	225	15	1	0	241
SOUTHPORT	694	58	87	4	843
HUB SUBTOTAL	6386	500	709	13	7608
	83.9%	6.6%	9.3%	.2%	100.0%
NEW YORK CITY HUB					
ARTHURKILL	672	76	194	2	944
BAYVIEW	137	12	1	1	151
BAYVIEW WORK RELEASE	147	21	11	0	179
EDGECOMBE	284	54	35	0	373
FULTON	128	45	7	0	180
LINCOLN	210	18	19	0	247
QUEENSBORO GENERAL	361	37	16	1	415
SING SING	1679	147	440	9	2295
HUB SUBTOTAL	3618	430	723	13	4784
	75.6%	9.0%	15.1%	.3%	100.0%
GRAND TOTAL	53308	5027	8320	90	66745
	79.9%	7.5%	12.5%	.1%	100.0%

Marital Status

Almost a fifth (19.9%) of undercustody inmates were legally married at the time of commitment. Another 5.0% were living in a common law arrangement at the time of their commitment. The majority were single, never married (64.9%); the balance were separated/divorced (8.6%) or widowed (0.9%) (see Table 6).

The distribution of single, never married inmates ranged from 57.4% in the Sullivan Hub to 76.9% in the Great Meadow Hub. The Great Meadow Hub had the highest proportion of young inmates (see Figure 6).

Figure 6
Marital Status, Never Married

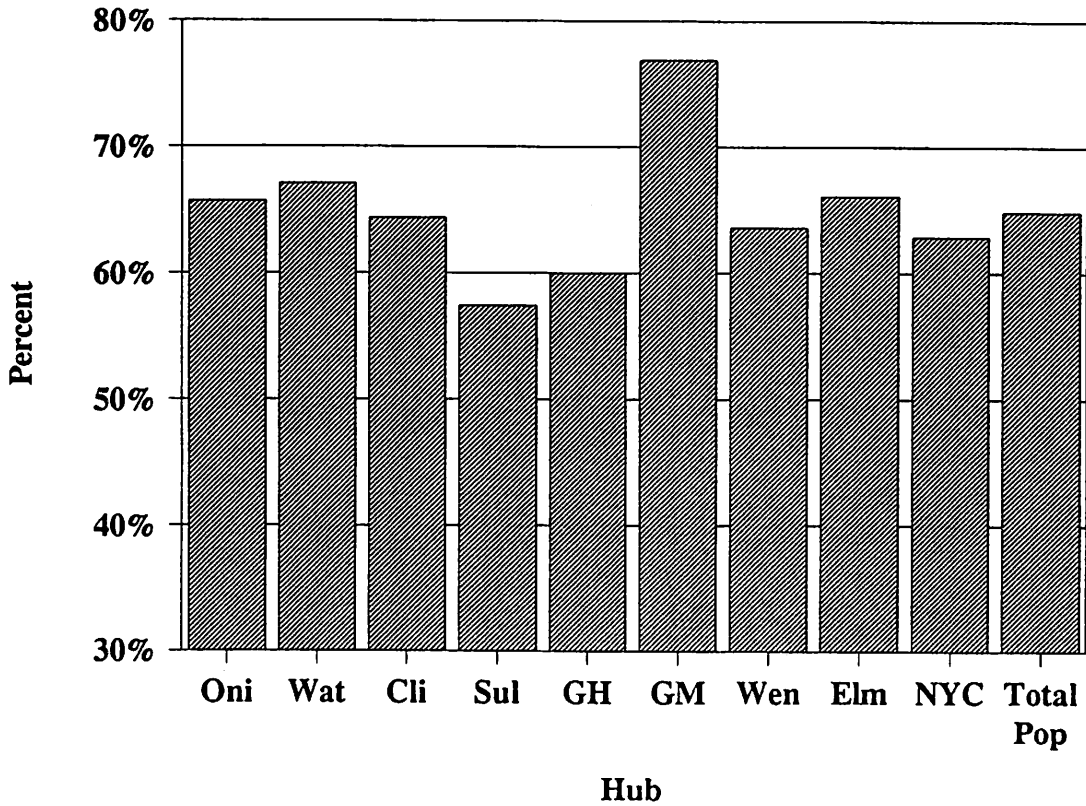

TABLE 6. MARITAL STATUS BY HUB AND FACILITY; UNDERCUSTODY POPULATION JANUARY 1, 2003

HUB AND FACILITY	NEVER MARRIED	MARRIED	COMMON LAW	SEPARATE/DIVORCE	WIDOWED	NOT STATED/ UNKNOWN	TOTAL
ONEIDA HUB							
CAMP GEORGETOWN	187	35	15	20	2	0	259
CAMP PHARSALIA	176	40	13	19	2	3	253
HALE CREEK ASACTC	344	70	32	28	1	2	477
MARCY	881	231	61	132	12	11	1328
MID-STATE	1052	279	69	202	23	7	1632
MOHAWK	906	240	105	129	17	14	1411
ONEIDA	737	247	56	149	5	8	1202
SUMMIT SHOCK H/GEN	181	23	16	14	1	0	235
HUB SUBTOTAL	4464	1145	367	693	63	45	6797
	65.7%	17.1%	5.4%	10.2%	.9%	.7%	100.0%
WATERTOWN HUB							
CAPE VINCENT	741	166	73	109	7	12	1108
GOUVERNEUR	688	173	62	100	6	4	1033
OGDENSBURG	439	132	31	45	7	6	660
RIVERVIEW	769	184	57	100	2	10	1122
WATERTOWN	492	122	40	72	6	5	737
HUB SUBTOTAL	3129	777	263	426	28	37	4660
	67.1%	16.7%	5.6%	9.1%	.6%	.8%	100.0%
CLINTON HUB							
ADIRONDACK	335	110	32	69	5	0	551
ALTONA	295	99	35	40	6	2	477
BARE HILL	1071	364	91	166	14	9	1715
CAMP GABRIELS	242	39	23	19	2	0	325
CHATEAUGAY ASACTC	153	22	12	16	1	0	204
CLINTON	1809	695	126	245	25	19	2919
FRANKLIN	1026	302	86	156	14	7	1591
LYON MOUNTAIN	122	20	10	9	0	1	162
UPSTATE	850	261	47	60	9	3	1238
HUB SUBTOTAL	5911	1912	462	780	76	41	9182
	64.4%	20.8%	5.0%	8.5%	.8%	.4%	100.0%
SULLIVAN HUB							
EASTERN	639	368	83	83	10	8	1191
MID-ORANGE	394	181	69	64	12	9	729
OTISVILLE	333	167	56	34	5	7	602
SHAWANGUNK	286	187	44	37	9	7	570
SULLIVAN	441	245	43	56	14	10	809
ULSTER	572	118	45	52	4	9	800
WALLKILL	372	139	40	43	5	5	604
WOODBOURNE	460	195	43	71	12	5	786
HUB SUBTOTAL	3497	1600	423	440	71	60	6091
	57.4%	26.3%	6.9%	7.2%	1.2%	1.0%	100.0%
GREEN HAVEN HUB							
BEACON FEMALE	145	29	4	11	1	1	211
BEDFORD HILLS	559	152	11	88	30	0	840
DOWNSTATE	794	254	64	101	9	34	1256
FISHKILL	1049	445	107	153	19	14	1787
GREEN HAVEN	1135	658	146	157	38	17	2151
TACONIC	282	73	2	29	11	0	397
HUB SUBTOTAL	3984	1611	334	539	108	66	6642
	60.0%	24.3%	5.0%	8.1%	1.6%	1.0%	100.0%
GREAT MEADOW HUB							
CAMP MCGREGOR	233	21	10	23	0	1	288
COXSACKIE	796	120	41	44	7	2	1010
GREAT MEADOW	1112	320	93	106	12	11	1654
GRENE	1554	111	38	36	6	7	1750
HUDSON	315	83	29	47	4	5	483
HUDSON WORK REL	63	12	5	16	0	0	96
MORIAH SHOCK	174	17	15	10	0	0	216
MT MCGREGOR	348	94	28	71	4	1	546
WASHINGTON	864	103	27	55	3	6	1060
HUB SUBTOTAL	5459	881	286	406	36	33	7101
	76.9%	12.4%	4.0%	5.7%	.5%	.5%	100.0%
WENDE HUB							
ALBION FEMALE	750	195	7	84	20	1	1057
ALBION WORK RELEASE	48	14	0	3	0	0	67
ALBION RELAPSE	2	1	0	0	0	0	3
ATTICA	1307	519	111	194	21	17	2169
BUFFALO WORK RELEASE	109	29	0	32	2	0	172
COLLINS	699	337	38	133	9	6	1222
GOWANDA	1195	407	84	274	11	6	1977
GROVELAND	704	239	46	224	15	6	1234
LAKEVIEW SHOCK	394	56	30	17	1	4	502
LAKEVIEW RECEP	166	16	8	13	1	1	205
LAKEVIEW SHOCK FEM	75	10	0	2	1	0	88
LAKEVIEW ASAT	160	25	10	15	0	3	213
LAKEVIEW SHU200	123	27	2	10	0	0	162
LIVINGSTON	570	156	34	103	6	1	870
ORLEANS	821	216	50	114	7	3	1211
ROCHESTER	67	20	3	13	2	0	105
WENDE	562	188	44	90	13	33	930
WYOMING	1008	321	74	176	9	7	1595
WYOMING ASACTC	49	16	3	9	1	0	98
HUB SUBTOTAL	8829	2794	544	1506	119	88	13880
	63.6%	20.1%	3.9%	10.9%	.9%	.6%	100.0%
ELMIRA HUB							
AUBURN	1106	423	89	119	19	17	1773
BUTLER FEEDER	41	8	2	2	0	1	54
BUTLER ASACTC	130	22	10	12	0	0	174
BUTLER MIN MALE	188	55	15	27	0	2	287
CAYUGA	654	193	45	118	8	4	1022
ELMIRA	1181	367	75	181	15	10	1829
FIVE POINTS	920	267	52	83	12	12	1346
FIVE POINTS ICP	16	0	1	2	0	0	19
FIVE POINTS STP	14	4	2	0	0	0	20
MONTREY SHOCK	208	10	9	12	0	2	241
SOUTHPORT	540	166	46	53	4	4	863
HUB SUBTOTAL	5024	1515	344	409	60	52	7408
	66.1%	19.9%	4.5%	8.0%	.8%	.7%	100.0%
NEW YORK CITY HUB							
ARTHURKILL	552	224	55	92	13	8	944
BAYVIEW	110	29	4	6	2	0	151
BAYVIEW WORK RELEASE	126	60	3	8	2	0	179
EDGECOMBE	249	57	34	27	5	1	373
FULTON	125	29	10	12	2	2	180
LINCOLN	141	47	8	24	2	5	247
QUEENSBORO GENERAL	303	65	29	15	1	2	415
SING SING	1382	557	152	153	31	20	2295
HUB SUBTOTAL	3008	1048	295	337	58	38	4784
	62.9%	21.9%	6.2%	7.0%	1.2%	.8%	100.0%
GRAND TOTAL	43307	13303	3320	5736	619	460	66745
	64.9%	19.9%	5.0%	8.6%	.9%	.7%	100.0%

Number of Living Children

The majority of inmates undercustody (59.2%) had at least one living child (see Table 7 and Figure 7). Approximately 10% of undercustody inmates reported four or more living children. The percentage of inmates with at least one child varied considerably from 44.6% in the Great Meadow Hub to 64.8% in the Watertown Hub. The Great Meadow Hub, with the highest concentration of young offenders, had the lowest percentage of inmates with children.

Figure 7
Inmates With One or More Living Children

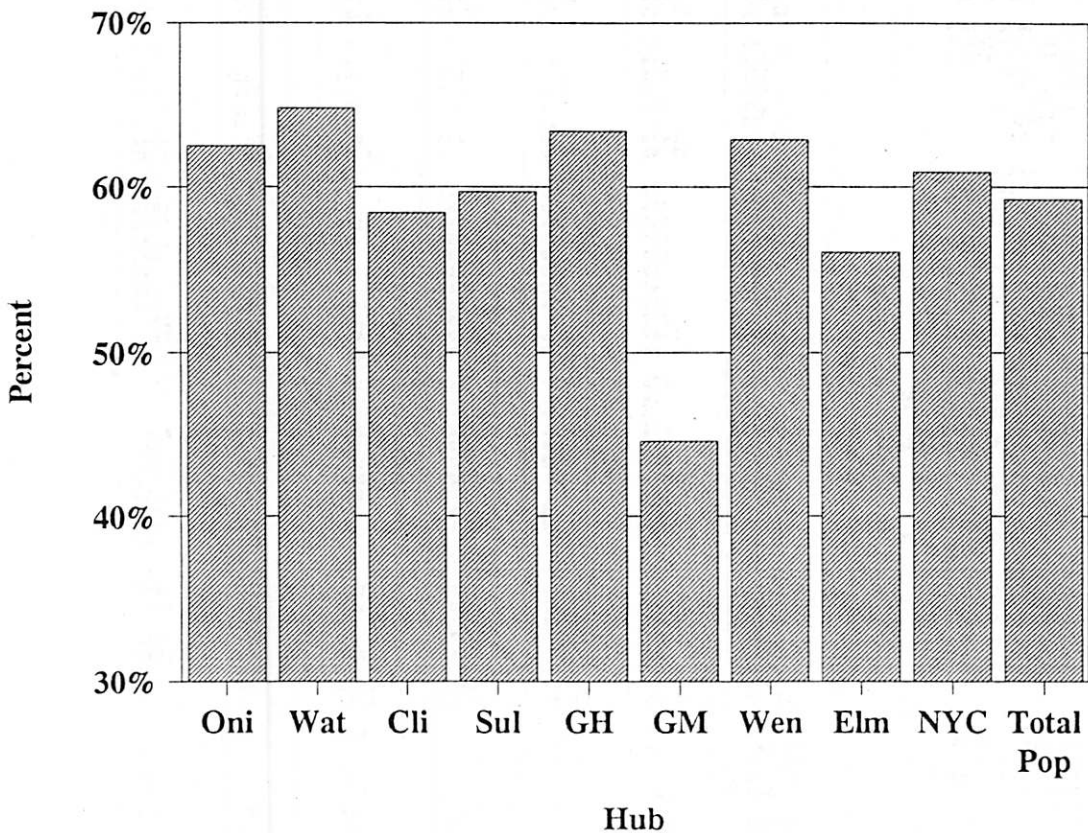

TABLE 7. NUMBER OF LIVING CHILDREN BY HUB AND FACILITY; UNDERCUSTODY POPULATION JANUARY 1, 2003

HUB AND FACILITY	NO CHILDREN	1 CHILD	2 CHILDREN	3 CHILDREN	4 OR MORE	UNKNOWN	TOTAL
ONEIDA HUB							
CAMP GEORGETOWN	87	73	46	19	33	1	259
CAMP PHARSALIA	90	55	46	31	29	2	253
HALE CREEK ASACTC	159	116	97	44	59	2	477
MARCY	494	293	216	129	157	41	1328
MID-STATE	568	383	280	177	174	50	1632
MOHAWK	449	347	252	156	160	47	1411
ONEIDA	422	289	194	126	138	33	1202
SUMMIT SHOCK H/GEN	101	59	42	15	17	1	235
HUB SUBTOTAL	2370	1615	1171	697	767	177	6797
	34.9%	23.8%	17.2%	10.3%	11.3%	2.6%	100.0%
WATERTOWN HUB							
CAPE VINCENT	348	286	192	115	131	36	1108
GOUVERNEUR	339	272	184	99	106	31	1033
OGDENSBURG	209	152	129	79	83	8	660
RIVERVIEW	382	296	204	106	105	29	1122
WATERTOWN	246	168	143	85	83	12	737
HUB SUBTOTAL	1524	1174	854	484	508	116	4660
	32.7%	25.2%	18.3%	10.4%	10.9%	2.5%	100.0%
CLINTON HUB							
ADIRONDACK	191	115	93	68	64	20	551
ALTONA	168	107	82	48	58	14	477
BARE HILL	623	395	272	179	187	59	1715
CAMP GABRIELS	109	105	48	34	28	1	325
CHATEAUGAY ASACTC	64	58	41	19	21	1	204
CLINTON	1141	611	473	251	280	163	2919
FRANKLIN	580	343	264	178	176	50	1591
LYON MOUNTAIN	60	42	29	16	12	3	162
UPSTATE	545	328	181	73	82	29	1238
HUB SUBTOTAL	3481	2104	1483	866	908	340	9182
	37.9%	22.9%	16.2%	9.4%	9.9%	3.7%	100.0%
SULLIVAN HUB							
EASTERN	384	288	218	96	145	58	1191
MID-ORANGE	215	158	132	73	74	77	729
OTISVILLE	182	142	82	58	57	81	602
SHAWANGUNK	173	137	103	51	55	51	570
SULLIVAN	289	169	135	67	83	66	809
ULSTER	251	196	134	64	91	64	800
WALLKILL	202	155	123	55	47	22	604
WOODBOURNE	279	161	126	70	90	60	786
HUB SUBTOTAL	1977	1406	1053	534	662	479	6091
	32.5%	23.1%	17.3%	8.8%	10.5%	7.9%	100.0%
GREEN HAVEN HUB							
BEACON FEMALE	46	57	49	25	33	1	211
BEDFORD HILLS	222	168	169	119	160	2	860
DOWNSTATE	471	273	211	100	146	55	1256
FISHKILL	600	410	288	177	181	131	1787
GREEN HAVEN	495	500	378	202	255	121	2151
TACONIC	88	82	65	75	87	0	397
HUB SUBTOTAL	2122	1490	1160	698	862	310	6642
	31.9%	22.4%	17.5%	10.5%	13.0%	4.7%	100.0%
GREAT MEADOW HUB							
CAMP MCGREGOR	124	72	41	26	23	2	288
COXSACKIE	555	204	109	53	60	29	1010
GREAT MEADOW	756	343	206	112	118	119	1654
GREENE	1164	314	119	58	58	37	1750
HUDSON	165	133	82	35	44	24	483
HUDSON WORK REL	37	19	19	11	8	0	94
MORIAH SHOCK	75	61	42	19	17	2	216
MT MCGREGOR	195	119	96	61	64	11	546
WASHINGTON	623	217	91	54	61	14	1060
HUB SUBTOTAL	3694	1482	805	429	453	238	7101
	52.0%	20.9%	11.3%	6.0%	6.4%	3.4%	100.0%
WENDE HUB							
ALBION FEMALE	266	228	199	165	199	0	1057
ALBION WORK RELEASE	7	14	20	11	15	0	67
ALBION RELAPSE	0	0	2	0	1	0	3
ATTICA	828	506	311	187	217	120	2169
BUFFALO WORK RELEASE	51	40	29	20	32	0	172
COLLINS	388	268	242	120	135	69	1222
GOWANDA	663	441	391	225	226	31	1977
GROVELAND	376	304	211	123	168	52	1234
LAKEVIEW SHOCK	212	139	76	41	28	6	502
LAKEVIEW RECEP	88	55	28	13	13	8	205
LAKEVIEW SHOCK FEM	20	23	22	11	12	0	88
LAKEVIEW ASAT	76	56	31	27	19	4	213
LAKEVIEW SHU200	72	39	27	9	12	3	162
LIVINGSTON	280	173	176	106	120	15	870
ORLEANS	385	325	222	104	137	38	1211
ROCHESTER	29	26	18	14	18	0	105
WENDE	362	186	135	75	73	99	930
WYOMING	512	355	303	165	201	59	1595
WYOMING ASACTC	36	20	21	6	15	0	98
HUB SUBTOTAL	4651	3198	2464	1422	1641	504	13880
	33.5%	23.0%	17.8%	10.2%	11.8%	3.6%	100.0%
ELMIRA HUB							
AUBURN	648	450	275	151	138	111	1773
BUTLER FEEDER	24	14	12	2	1	1	54
BUTLER ASACTC	68	44	31	16	14	0	174
BUTLER MIN MALE	95	53	70	39	30	0	287
CAYUGA	360	243	163	94	125	37	1022
ELMIRA	749	404	252	161	166	97	1829
FIVE POINTS	523	330	214	102	134	43	1346
FIVE POINTS ICP	10	4	1	0	1	3	19
FIVE POINTS STP	8	6	5	0	0	0	20
MONTEREY SHOCK	143	48	30	10	6	4	241
SOUTHPORT	383	214	115	39	49	43	843
HUB SUBTOTAL	3011	1810	1168	615	664	340	7408
	39.6%	23.8%	15.4%	8.1%	8.7%	4.5%	100.0%
NEW YORK CITY HUB							
ARTHURKILL	308	205	147	107	115	62	944
BAYVIEW	40	27	34	23	27	0	151
BAYVIEW WORK RELEASE	46	32	31	27	43	0	179
EDGECOMBE	124	82	70	46	49	2	373
FULTON	52	50	42	14	18	4	180
LINCOLN	84	56	48	26	29	4	247
QUEENSBORO GENERAL	161	112	74	27	35	6	415
SING SING	839	514	404	179	222	137	2295
HUB SUBTOTAL	1654	1078	850	449	538	215	4784
	34.6%	22.5%	17.8%	9.4%	11.2%	4.5%	100.0%
GRAND TOTAL	24484	15357	11008	6194	6983	2719	66745
	36.7%	23.0%	16.5%	9.3%	10.5%	4.1%	100.0%

Religious Affiliation

Eighty-six percent (86.3%) of undercustody inmates claimed affiliation with a recognized religion. Over sixty percent (61.1%) belonged to a Christian faith. Fifteen percent (14.8%) affiliated with an Islamic faith and ten percent (10.5%) with other religions (see Table 8). Fourteen percent (13.7%) either did not claim affiliation with a religion or did not provide information about religious affiliation.

In recent years the percentage of the inmate population identifying as Catholic has been decreasing while those identifying as Protestant have been increasing. Due to this trend this year Protestants were the single largest religious group at 30.8%. The variation across Hubs for Protestant inmates was from 27.7% in the Clinton Hub to 34.8% in the Wende Hub (see Figure 8).

Figure 8
Religious Affiliation

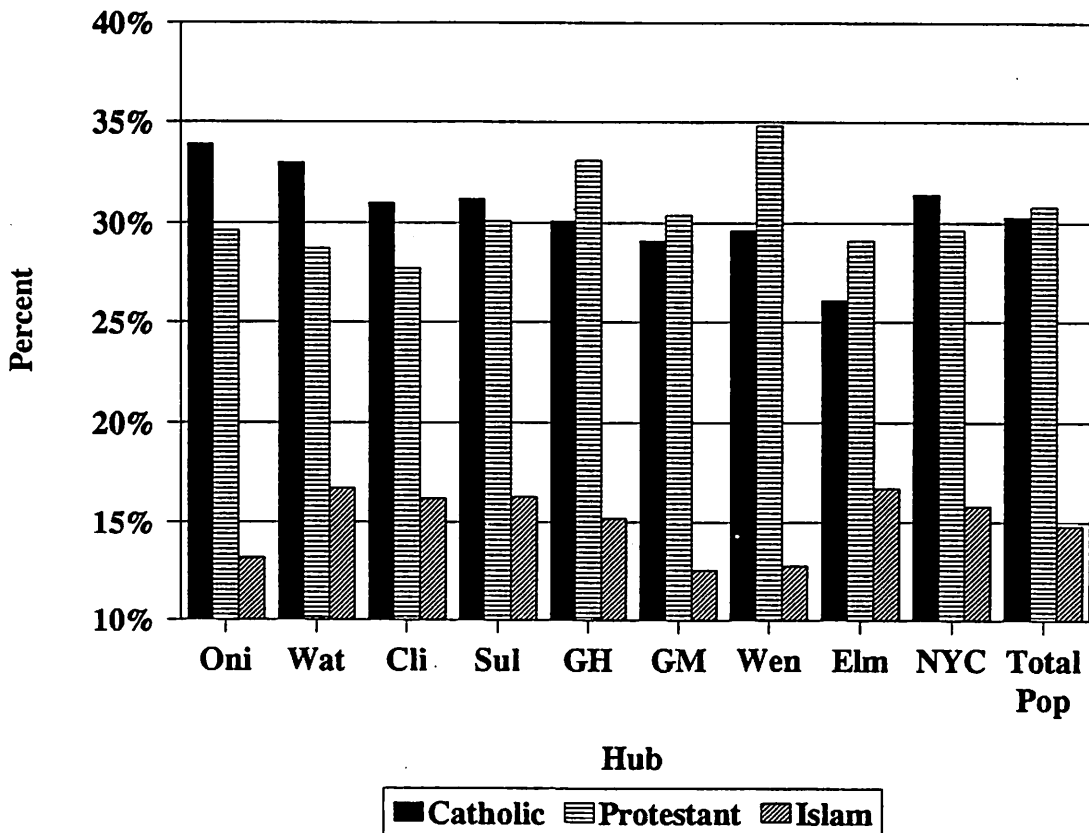

TABLE 8. RELIGIOUS AFFILIATION BY HUB AND FACILITY; UNDERCUSTODY POPULATION JANUARY 1, 2003

HUB AND FACILITY	CATHOLIC	PROTSTNT	ISLAH	JEWISH	RASTAFAR	BUDHIST /HINDU	GREEK ORTHDOX	NATION OF ISLAH	OTHER	UNKNOWN	NONE	TOTAL
ONEIDA HUB												
CAMP GEORGETOWN	85	69	31	1	5	0	0	7	0	4	57	259
CAMP PHARSALIA	69	75	47	3	6	1	0	12	1	2	37	253
HALE CREEK ASACTC	173	137	49	1	9	0	0	23	1	6	78	677
MARCY	457	380	174	20	32	9	1	53	10	25	167	1328
MID-STATE	531	474	247	30	33	10	1	41	16	34	195	1632
MOHAWK	544	415	159	9	30	5	2	55	14	6	172	1611
ONEIDA	375	374	178	12	37	5	1	48	16	11	143	1202
SUMMIT SHOCK M/GEN	72	87	13	4	2	0	1	48	1	0	1	54
HUB SUBTOTAL	2306	2013	898	80	156	30	6	260	58	89	903	6797
	33.9%	29.6%	13.2%	1.2%	2.3%	.4%	.1%	3.8%	.9%	1.3%	13.3%	100.0%
WATERTOWN HUB												
CAPE VINCENT	374	306	202	10	23	3	0	41	14	15	120	1108
GOVERNEUR	345	304	166	9	32	1	1	43	19	5	108	1033
OGDENSBURG	218	188	121	8	16	3	0	21	2	7	76	660
RIVERVIEW	346	337	174	16	29	3	1	49	10	12	145	1122
WATERTOWN	257	201	114	7	18	3	0	38	7	8	84	737
HUB SUBTOTAL	1540	1336	777	50	118	13	2	192	52	47	533	4660
	33.0%	28.7%	16.7%	1.1%	2.5%	.3%	.0%	4.1%	1.1%	1.0%	11.4%	100.0%
CLINTON HUB												
ADIRONDACK	205	166	67	10	14	1	0	16	2	9	61	551
ALTONA	168	133	67	5	16	4	1	14	7	10	52	477
BARE HILL	539	525	252	17	59	5	1	78	17	25	197	1715
CAMP GABRIELS	104	82	60	2	7	0	0	14	5	6	45	325
CHATEAUGAY ASACTC	69	71	20	0	1	0	0	10	0	3	34	204
CLINTON	865	800	458	62	105	10	2	161	42	84	330	2919
FRANKLIN	498	475	245	31	59	9	3	72	15	22	162	1591
LYON MOUNTAIN	65	50	16	2	3	0	0	5	2	1	18	162
UPSTATE	333	240	301	22	55	3	1	98	21	14	150	1238
HUB SUBTOTAL	2842	2542	1486	151	319	32	8	468	111	174	1049	9182
	31.0%	27.7%	16.2%	1.6%	3.5%	.3%	.1%	5.1%	1.2%	1.9%	11.4%	100.0%
SULLIVAN HUB												
EASTERN	327	402	198	18	40	6	2	65	13	19	101	1191
MID-ORANGE	224	223	126	9	32	5	2	36	11	8	53	729
OTISVILLE	204	171	98	13	32	6	1	36	12	4	25	602
SHAWANGUNK	172	160	88	9	13	12	3	54	9	11	39	570
SULLIVAN	238	261	133	15	39	3	2	36	8	15	59	809
ULSTER	274	217	111	9	15	3	0	26	5	60	80	800
WALKILL	190	174	124	6	14	5	1	39	7	3	41	604
WOODBORNE	270	228	113	15	35	10	0	31	12	14	58	786
HUB SUBTOTAL	1899	1836	991	94	220	50	11	323	77	134	456	6091
	31.2%	30.1%	16.3%	1.5%	3.6%	.8%	.2%	5.3%	1.3%	2.2%	7.5%	100.0%
GREEN HAVEN HUB												
BEACON FEMALE	53	120	24	1	0	0	1	0	0	1	11	211
BEDFORD HILLS	216	410	95	14	0	3	2	8	5	24	63	840
DOWNSTATE	432	361	180	6	22	0	3	13	6	56	150	1256
FISHKILL	549	553	274	31	64	4	2	78	17	34	181	1787
GREEN HAVEN	625	557	397	66	88	28	3	103	23	33	228	2151
TACONIC	125	200	37	6	0	1	0	0	1	3	24	397
HUB SUBTOTAL	2000	2201	1007	140	185	36	11	202	52	151	657	6642
	30.1%	33.1%	15.2%	2.1%	2.8%	.5%	.2%	3.0%	.8%	2.3%	9.9%	100.0%
GREAT MEADOW HUB												
CAMP MCGREGOR	98	79	44	3	3	0	0	9	4	0	48	288
COXSACKIE	258	326	138	15	26	6	0	57	9	16	159	1010
GREAT MEADOW	457	409	304	28	74	13	1	96	23	48	201	1654
GREENE	520	552	146	13	36	4	1	70	11	4	173	1750
HUDSON	154	149	62	5	16	3	1	21	1	9	62	483
HUDSON WORK REL	29	32	4	0	0	0	0	0	2	0	94	
MORIAH SHOCK	76	64	10	1	4	0	0	6	4	2	57	216
MT MCGREGOR	174	202	73	2	16	4	0	6	6	4	61	546
WASHINGTON	298	347	93	5	38	5	0	26	5	14	229	1060
HUB SUBTOTAL	2064	2160	894	72	213	35	5	291	59	116	1192	7101
	29.1%	30.4%	12.6%	1.0%	3.0%	.5%	.1%	4.1%	.8%	1.6%	16.8%	100.0%
WENDE HUB												
ALBION FEMALE	292	544	120	17	0	5	0	0	1	4	74	1057
ALBION WORK REL	20	37	5	0	0	0	0	0	0	0	5	67
ALBION RELAPSE	0	2	0	0	0	0	0	0	0	0	0	3
ATTICA	683	612	397	33	57	8	0	125	21	30	203	2169
BUFFALO WORK REL	54	67	14	1	5	0	0	4	2	2	23	172
COLLINS	397	372	171	21	25	8	2	58	17	10	161	1222
GOWANDA	622	677	214	17	50	11	0	59	24	21	282	1977
GROVELAND	306	498	167	8	20	3	0	49	14	24	145	1234
LAKEVIEW SHOCK	202	143	23	2	13	2	0	0	1	6	110	502
LAKEVIEW RECEP	53	66	16	4	7	2	1	1	1	2	52	205
LAKEVIEW SHOCK FEM	19	39	5	2	0	0	1	0	0	1	21	88
LAKEVIEW ASAT	89	68	17	0	2	0	0	0	0	1	36	213
LAKEVIEW SHU200	48	35	26	2	11	1	0	10	2	2	25	162
LIVINGSTON	250	325	102	6	17	4	0	24	10	7	125	870
ORLEANS	310	432	153	16	47	6	0	74	18	17	138	1211
ROCHESTER	31	44	3	0	3	1	0	2	3	3	15	105
WENDE	223	320	138	13	23	2	0	66	16	42	87	930
WYOMING	474	505	205	14	69	3	0	106	14	23	182	1595
WYOMING ASACTC	34	44	3	1	1	0	0	2	0	1	12	98
HUB SUBTOTAL	4107	4830	1779	157	350	56	4	580	144	196	1677	13880
	29.6%	34.8%	12.8%	1.1%	2.5%	.4%	.0%	4.2%	1.0%	1.4%	12.1%	100.0%
ELMIRA HUB												
AUBURN	451	480	339	29	57	9	2	115	33	41	217	1773
BUTLER FEEDER	19	23	6	0	2	0	0	0	0	0	4	54
BUTLER ASACTC	48	65	20	2	4	0	0	5	0	0	30	174
BUTLER MIN MALE	91	90	38	5	1	0	1	12	3	4	42	287
CAYUGA	271	346	139	10	27	4	0	46	20	8	151	1022
ELMIRA	437	582	270	23	83	9	2	80	47	51	245	1829
FIVE POINTS	402	352	241	16	47	5	1	85	17	20	160	1346
FIVE POINTS ICP	4	5	6	1	0	0	0	0	0	0	3	19
FIVE POINTS STP	3	2	8	1	0	0	0	2	0	1	3	20
MONTEREY SHOCK	69	68	17	1	1	0	1	0	0	5	79	241
SOUTHPORT	192	199	189	19	29	3	0	62	22	14	114	843
HUB SUBTOTAL	1987	2212	1273	107	251	30	7	407	142	144	1048	7608
	26.1%	29.1%	16.7%	1.4%	3.3%	.4%	.1%	5.3%	1.9%	1.9%	13.8%	100.0%
NEW YORK CITY HUB												
ARTHURKILL	315	251	123	30	47	6	4	48	8	18	94	944
BAYVIEW	43	82	14	1	0	0	0	1	0	4	6	151
BAYVIEW WORK REL	62	85	19	3	0	2	1	0	1	0	6	179
EDGEcombe	154	105	51	5	3	1	0	7	3	7	37	373
FULTON	87	34	19	3	3	1	0	6	1	2	24	180
LINCOLN	100	77	23	13	2	0	1	9	0	2	20	247
QUEENSBORO GENERAL	121	126	80	2	14	1	1	12	6	2	50	415
SING SING	621	654	428	34	120	44	1	94	26	35	238	2295
HUB SUBTOTAL	1503	1414	757	91	189	55	8	177	45	70	475	4784
	31.4%											

Veteran Status

Veterans undercustody are eligible for various benefits² from the U.S. Veterans Administration and as a result the Department tracks the number of veterans in its custody. The Department operates programs for veterans of military service at several facilities.

The Department had veteran information on 66,017 inmates undercustody, of whom 3,621 (5.5%) were veterans of the armed forces. Of the veterans, 2,143 were post-Vietnam War-era veterans and 1,051 were Vietnam War-era veterans; an additional 223 served prior to Vietnam and for 204 veterans the era of service was unknown (see Table 9). Figure 9 shows the proportion of veterans in each Hub. The distribution of inmates who were veterans ranged from a low of 2.7% in the Watertown Hub to a high of 7.6% in the Sullivan Hub.

Figure 9
Inmate Veterans by Hub

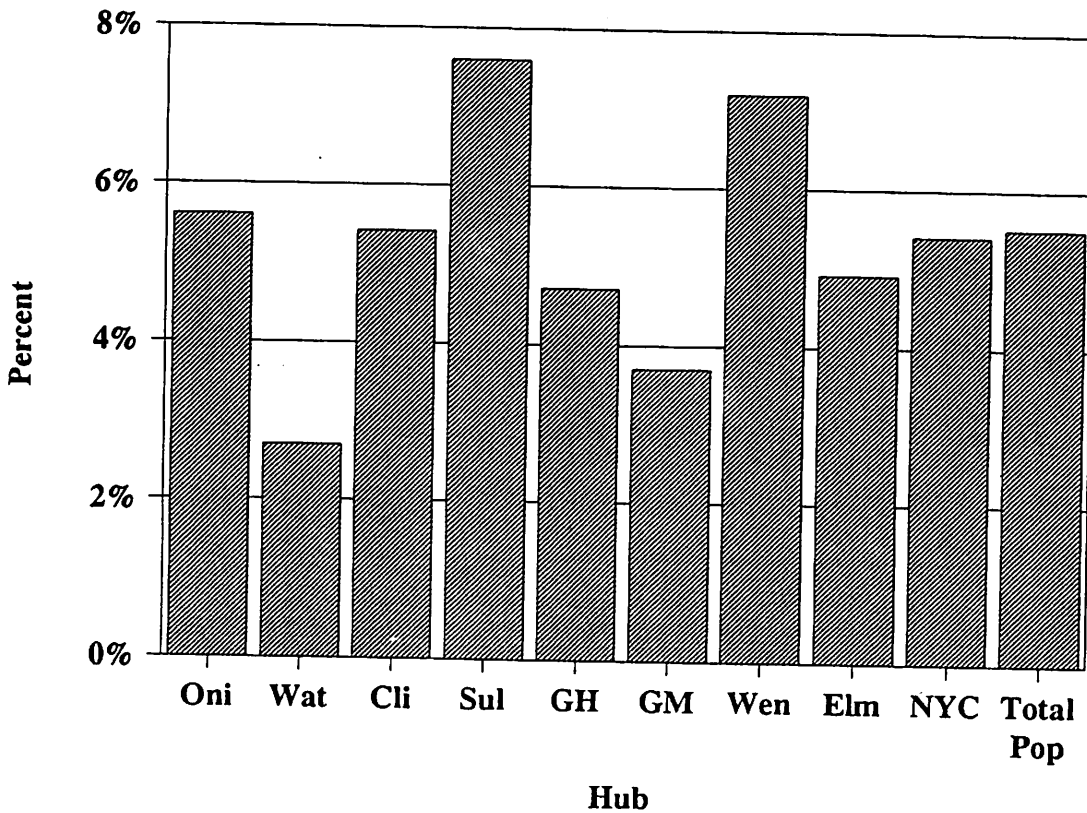

² "Veterans' Report" (1999) Division of Program Planning, Research and Evaluation, New York State Department of Correctional Services, Albany, New York 12226.

TABLE 9. VETERAN STATUS BY HUB AND FACILITY; UNDERCUSTODY POPULATION JANUARY 1, 2003

HUB AND FACILITY	NOT VETERAN	VETERANS SERVICE ERA UNKNOWN	PREVIETNAM VETERAN	VIETNAM VETERAN	POSTVIETNAM VETERAN	TOTAL
ONEIDA HUB						
CAMP GEORGETOWN	250	1	0	3	5	259
CAMP PHARSALIA	243	0	0	3	7	253
HALE CREEK ASACTC	457	0	0	2	16	475
MARCY	1251	2	5	23	29	1310
MID-STATE	1487	11	5	37	81	1621
MOHAWK	1342	2	9	18	24	1395
ONEIDA	1108	6	4	29	49	1196
SUMMIT SHOCK M/GEN	230	0	0	0	4	234
HUB SUBTOTAL	6368	22	23	115	215	6743
	94.4%	.3%	.3%	1.7%	3.2%	100.0%
WATERTOWN HUB						
CAPE VINCENT	1071	3	1	5	18	1098
GOUVERNEUR	992	0	3	9	24	1028
OGDENSBURG	628	0	2	10	12	652
RIVERVIEW	1095	1	0	5	14	1115
WATERTOWN	717	1	0	5	12	735
HUB SUBTOTAL	4503	5	6	34	80	4628
	97.3%	.1%	.1%	.7%	1.7%	100.0%
CLINTON HUB						
ADIRONDACK	518	1	1	8	17	545
ALTONA	447	0	5	5	15	472
BARE HILL	1597	7	8	29	56	1697
CAMP GABRIELS	309	0	0	1	12	322
CHATEAUGAY ASACTC	194	0	0	1	7	202
CLINTON	2703	15	13	47	103	2881
FRANKLIN	1477	9	5	27	60	1578
LYON MOUNTAIN	150	0	0	2	8	160
UPSTATE	1203	0	0	4	23	1230
HUB SUBTOTAL	8598	32	32	124	301	9087
	94.6%	.4%	.4%	1.4%	3.3%	100.0%
SULLIVAN HUB						
EASTERN	1112	5	5	21	38	1181
MID-ORANGE	673	7	5	15	22	722
OTISVILLE	550	7	3	16	25	601
SHAWANGUNK	914	2	2	16	22	956
SULLIVAN	731	6	9	25	29	800
ULSTER	688	2	1	11	41	743
WALKKILL	563	1	3	11	23	601
WOODBOURNE	701	4	7	21	48	781
HUB SUBTOTAL	5532	34	35	136	248	5985
	92.4%	.6%	.6%	2.3%	4.1%	100.0%
GREEN HAVEN HUB						
BEACON FEMALE	207	1	0	0	2	210
BEDFORD HILLS	824	3	0	0	1	828
DOWNSTATE	1165	4	2	16	45	1212
FISHKILL	1654	14	11	44	46	1769
GREEN HAVEN	1994	11	11	33	64	2113
TACONIC	389	0	0	0	1	390
HUB SUBTOTAL	6213	33	24	93	159	6522
	95.3%	.5%	.4%	1.4%	2.4%	100.0%
GREAT MEADOW HUB						
CAMP MCGREGOR	271	0	0	6	9	286
COXSACKIE	966	1	1	12	20	1000
GREAT MEADOW	1547	7	3	21	49	1627
GREENE	1718	0	2	7	13	1740
HUDSON	447	1	2	12	19	481
HUDSON WORK REL	83	0	0	2	7	92
MORIAH SHOCK	210	0	0	0	5	215
HT MCGREGOR	504	2	3	11	18	538
WASHINGTON	1024	3	1	8	17	1053
HUB SUBTOTAL	6770	14	12	79	157	7032
	96.3%	.2%	.2%	1.1%	2.2%	100.0%
WENDE HUB						
ALBION FEMALE	1043	0	0	0	3	1046
ALBION WORK RELEASE	66	0	0	0	1	67
ALBION RELAPSE	3	0	0	0	0	3
ATTICA	2003	4	8	45	91	2151
BUFFALO WORK RELEASE	160	0	1	3	8	172
COLLINS	1109	3	5	31	64	1212
GOWANDA	1845	2	3	37	81	1968
GROVELAND	972	17	15	75	147	1226
LAKEVIEW SHOCK	493	0	0	0	7	500
LAKEVIEW RECEP	197	0	0	0	7	204
LAKEVIEW SHOCK FEM	85	0	0	0	0	85
LAKEVIEW ASAT	201	0	0	1	9	211
LAKEVIEW SHU200	160	0	0	0	1	161
LIVINGSTON	786	1	2	24	55	868
ORLEANS	1159	0	4	15	27	1205
ROCHESTER	96	0	1	1	7	105
WENDE	827	2	10	25	31	895
WYOMING	1479	2	8	27	67	1583
WYOMING ASACTC	88	0	0	1	7	96
HUB SUBTOTAL	12772	31	57	285	613	13758
	92.8%	.2%	.4%	2.1%	4.5%	100.0%
ELMIRA HUB						
AUBURN	1442	6	6	38	60	1752
BUTLER FEEDER	53	0	0	0	1	54
BUTLER ASACTC	165	0	0	1	5	171
BUTLER MIN MALE	270	0	0	5	12	287
CAYUGA	972	0	4	19	23	1018
ELMIRA	1702	3	6	32	67	1810
FIVE POINTS	1282	2	0	11	33	1328
FIVE POINTS ICP	18	0	0	0	1	19
FIVE POINTS STP	20	0	0	0	0	20
MONTREY SHOCK	235	0	0	0	5	240
SOUTHPORT	808	3	0	3	20	834
HUB SUBTOTAL	7167	14	16	109	227	7533
	95.1%	.2%	.2%	1.4%	3.0%	100.0%
NEW YORK CITY HUB						
ARTHURKILL	870	4	5	19	32	930
BAYVIEW	150	0	0	0	1	151
BAYVIEW WORK RELEASE	176	0	0	0	1	177
EDGECOMBE	347	0	0	8	17	372
FULTON	169	0	0	4	3	176
LINCOLN	224	1	3	6	11	245
QUEENSBORO GENERAL	400	1	1	4	7	413
SING SING	2137	13	9	35	71	2265
HUB SUBTOTAL	4473	19	18	76	143	4729
	94.6%	.4%	.4%	1.6%	3.0%	100.0%
GRAND TOTAL	62396	204	223	1051	2143	66017
	94.5%	.3%	.3%	1.6%	3.2%	100.0%

Section Two

CRIMINAL HISTORY

Minimum Sentence

The median minimum sentence of undercustody inmates was 54.0 months. However, the average minimum sentence length was 98.4 months (slightly over eight years), reflecting the influence of lengthy minimum sentences received by many inmates in the maximum security facilities (see Table 10B).³

There were differences between Hubs in average and median minimum sentence length (see Table 10A and Figure 10), but these differences were partially driven by the number of maximum-security facilities in each Hub. Inmates with long sentences are more likely to be confined in maximum-security facilities. Hubs where the ratio of maximum-security inmates to all other inmates is high will tend to have a higher proportion of inmates with lengthy minimum terms. Median minimum sentence length ranged from 42 months in the Oneida, and Watertown Hubs to a high of 100 months in the Sullivan and Green Haven Hubs (see Table 10A and Figure 10). The median minimum sentence for persons in maximum-security facilities was 123 months; and for those in medium security facilities, it was 48 months (see Table 10B). For inmates in minimum-security facilities the median minimum term was 30 months. Table 10C shows the distribution of minimum sentence by facility security level. Table 10B shows the average and median minimum sentence by facility security level.

Figure 10
Median Minimum Sentence

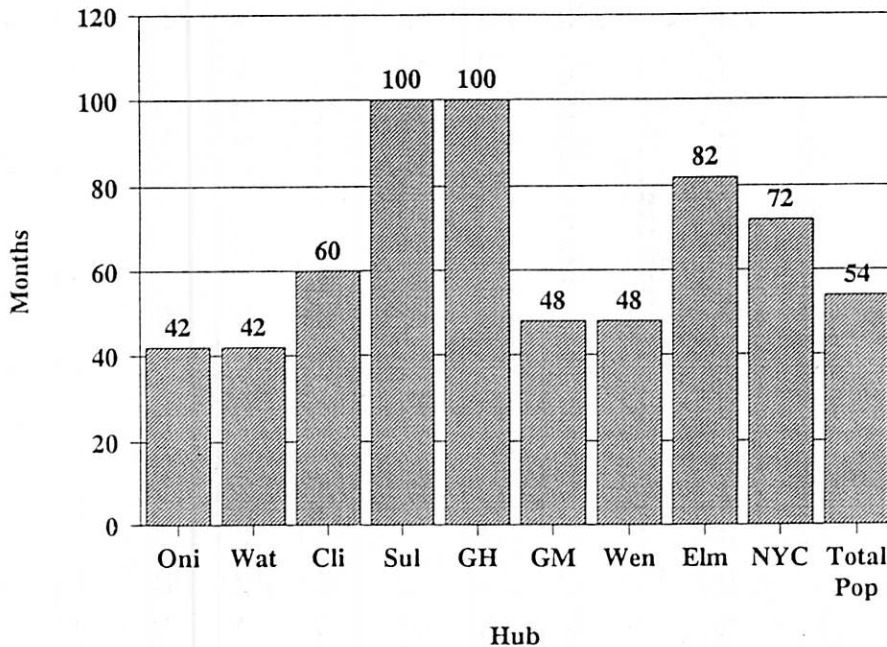

³ The median is a measure of central tendency which represents the value of the middle case (i.e. the case or cases at the 50th percentile) in the distribution of cases. The median is less subject to the influence of extreme values than is the arithmetic average and is preferred by some users for this reason.

TABLE 10. MINIMUM SENTENCE BY HUB AND FACILITY; UNDERCUSTODY POPULATION JANUARY 1, 2003

HUB AND FACILITY	12-17 MONTHS	18-23 MONTHS	24-35 MONTHS	36-47 MONTHS	48-71 MONTHS	72-119 MONTHS	120-179 MONTHS	180-239 MONTHS	240 + MONTHS	LIFE, NO PAROLE	DEATH PENALTY	TOTAL
ONEIDA HUB												
CAMP GEORGETOWN	24	40	70	59	47	16	2	1	0	0	0	259
CAMP PHARSALIA	19	45	75	55	40	14	3	2	0	0	0	253
HALE CREEK ASACTC	18	41	132	123	114	46	2	1	0	0	0	477
NARCY	52	103	260	245	304	281	45	22	16	0	0	1328
MID-STATE	57	114	283	268	411	359	87	30	23	0	0	1632
MOHAWK	46	100	236	247	354	314	60	24	29	1	0	1411
ONEIDA	85	118	246	209	256	209	54	13	12	0	0	1202
SUMMIT SHOCK M/GEN	83	26	74	49	2	1	0	0	0	0	0	235
HUB SUBTOTAL	384	587	1376	1255	1528	1240	253	93	80	1	0	6797
	5.6%	8.6%	20.2%	18.5%	22.5%	18.2%	3.7%	1.4%	1.2%	.0%	.0%	100.0%
WATERTOWN HUB												
CAPE VINCENT	33	83	203	242	304	177	26	24	16	0	0	1108
GOUVERNEUR	34	91	181	199	250	179	52	24	23	0	0	1033
OGDENSBURG	40	92	135	144	152	76	17	4	0	0	0	660
RIVERVIEW	30	81	209	207	312	203	43	19	18	0	0	1122
WATERTOWN	39	85	160	172	177	84	19	1	0	0	0	737
HUB SUBTOTAL	176	432	888	964	1195	719	157	72	57	0	0	4660
	3.8%	9.3%	19.1%	20.7%	25.6%	15.4%	3.4%	1.5%	1.2%	.0%	.0%	100.0%
CLINTON HUB												
ADIRONDACK	38	66	128	105	108	85	4	9	8	0	0	551
ALTONA	32	42	119	84	124	57	9	5	5	0	0	477
BARE HILL	72	120	271	233	385	493	86	27	28	0	0	1715
CAMP GABRIELS	20	46	105	76	58	20	1	1	0	0	0	325
CHATEAUGAY ASACTC	3	10	48	45	72	23	2	1	0	0	0	204
CLINTON	32	63	211	206	358	674	379	242	724	21	5	2915
FRANKLIN	56	107	217	236	365	450	76	51	33	0	0	1591
LYON MOUNTAIN	4	2	24	44	71	17	0	0	0	0	0	162
UPSTATE	21	41	97	116	162	283	170	106	239	3	0	1238
HUB SUBTOTAL	278	497	1218	1145	1703	2102	727	462	1037	24	5	9178
	3.0%	5.4%	13.3%	12.5%	18.6%	22.9%	7.9%	4.8%	11.3%	.3%	.1%	100.0%
SULLIVAN HUB												
EASTERN	19	47	63	37	51	122	310	237	305	0	0	1191
MID-ORANGE	4	7	15	22	98	336	116	79	52	0	0	729
OTISVILLE	1	4	12	15	59	261	89	81	80	0	0	602
SHAWANGUNK	1	7	11	5	5	39	45	84	395	8	0	570
SULLIVAN	4	21	46	57	93	137	71	71	306	3	0	809
ULSTER	100	99	212	164	142	56	6	3	2	0	0	784
WALLKILL	5	14	40	70	171	249	26	21	8	0	0	604
WOODBORNE	18	24	63	52	84	246	142	105	52	0	0	786
HUB SUBTOTAL	152	223	462	422	703	1446	805	651	1200	11	0	6075
	2.5%	3.7%	7.6%	6.9%	11.6%	23.8%	13.3%	10.7%	19.8%	.2%	.0%	100.0%
GREEN HAVEN HUB												
BEACON FEMALE	30	21	53	47	42	14	1	3	0	0	0	211
BEDFORD HILLS	52	62	115	76	85	131	79	86	144	4	0	834
DOWNSTATE	78	88	187	138	122	295	142	57	92	6	0	1205
FISHKILL	34	68	174	166	267	545	269	160	104	0	0	1787
GREEN HAVEN	4	29	71	48	81	239	259	298	1107	15	0	2151
TACONIC	10	33	93	105	103	46	1	4	2	0	0	397
HUB SUBTOTAL	208	301	693	580	700	1270	751	608	1449	25	0	6585
	3.2%	4.6%	10.5%	8.8%	10.6%	19.3%	11.4%	9.2%	22.0%	.4%	.0%	100.0%
GREAT MEADOW HUB												
CAMP MCGREGOR	24	50	99	56	38	20	1	0	0	0	0	288
COXSACKIE	44	63	97	113	121	210	157	78	107	0	0	1010
GREAT MEADOW	30	46	95	126	203	298	191	137	517	11	0	1654
GREENE	254	197	268	350	388	231	41	14	7	0	0	1750
HUDSON	49	31	83	82	104	93	15	17	9	0	0	483
HUDSON WORK REL	14	6	25	25	18	4	1	1	0	0	0	94
MORIAH SHOCK	58	32	77	47	2	0	0	0	0	0	0	216
MT MCGREGOR	19	62	111	90	96	122	28	12	6	0	0	546
WASHINGTON	169	126	216	207	202	116	14	5	5	0	0	1060
HUB SUBTOTAL	681	613	1071	1096	1172	1094	448	264	651	11	0	7101
	9.6%	8.6%	15.1%	15.4%	16.5%	15.4%	6.3%	3.7%	9.2%	.2%	.0%	100.0%
WENDE HUB												
ALBION FEMALE	127	126	260	207	209	108	10	8	2	0	0	1057
ALBION WORK REL	13	3	24	18	7	1	0	1	0	0	0	67
ALBION RELAPSE	1	1	1	0	0	0	0	0	0	0	0	3
ATTICA	26	55	124	141	247	402	265	224	672	13	0	2169
BUFFALO WORK REL	42	17	40	29	28	11	3	2	0	0	0	172
COLLINS	62	95	172	156	278	283	78	48	50	0	0	1222
GOWANDA	365	164	369	279	417	280	66	21	16	0	0	1977
GROVELAND	72	98	214	236	297	209	44	34	30	0	0	1234
LAKEVIEW SHOCK	162	49	153	131	7	0	0	0	0	0	0	502
LAKEVIEW RECEP	67	33	56	47	2	0	0	0	0	0	0	205
LAKEVIEW SHOCK FEM	32	10	29	17	0	0	0	0	0	0	0	88
LAKEVIEW ASAT	74	39	63	32	5	0	0	0	0	0	0	213
LAKEVIEW SHU200	7	8	14	23	31	45	18	13	3	0	0	162
LIVINGSTON	86	106	190	153	177	104	29	12	13	0	0	870
ORLEANS	59	89	186	192	282	256	84	34	29	0	0	1211
ROCHESTER	16	8	29	23	18	6	0	5	0	0	0	105
WENDE	14	28	73	57	94	153	112	89	284	5	0	909
WYOMING	72	95	264	248	389	360	86	47	34	0	0	1595
WYOMING ASACTC	0	11	24	23	18	17	1	4	0	0	0	98
HUB SUBTOTAL	1297	1035	2285	2012	2506	2235	796	542	1133	18	0	13859
	9.4%	7.5%	16.5%	14.5%	18.1%	16.1%	5.7%	3.9%	8.2%	.1%	.0%	100.0%
ELMIRA HUB												
AUBURN	20	42	113	128	223	327	232	143	541	4	0	1773
BUTLER FEEDER	6	4	19	13	7	5	0	0	0	0	0	54
BUTLER ASACTC	16	21	42	54	29	11	0	1	0	0	0	174
BUTLER MIN MALE	26	13	76	66	78	27	1	0	0	0	0	287
CAYUGA	66	53	169	167	271	196	53	19	28	0	0	1022
ELMIRA	72	76	161	114	181	396	207	176	436	7	0	1826
FIVE POINTS	34	45	129	107	171	323	188	128	221	0	0	1346
FIVE POINTS ICP	1	0	2	1	0	4	1	5	5	0	0	19
FIVE POINTS STP	1	0	1	1	0	4	1	5	3	0	0	20
MONTEREY SHOCK	115	23	73	30	0	0	0	0	0	0	0	241
SOUTHPORT	10	14	65	58	107	183	100	85	214	7	0	843
HUB SUBTOTAL	367	291	850	739	1071	1476	783	562	1448	18	0	7605
	4.8%	3.8%	11.2%	9.7%	14.1%	19.4%	10.3%	7.4%	19.0%	.2%	.0%	100.0%
NEW YORK CITY HUB												
ARTHURKILL	21	49	139	115	184	266	77	50	43	0	0	944
BAYVIEW	7	5	21	27	43	35	5	4	4	0	0	151
BAYVIEW WORK REL	9	9	55	53	46	5	0	9	0	0	0	179
EDGECOMBE	12	19	118	110	83	26	1	3	1	0	0	373
FULTON	7	12	48	48	51	10	0	4	0	0	0	180
LINCOLN	14	13	51	69	70	22	2	6	0	0	0	247
QUEENSBORO GENERAL	31	63	110	82	74	40	8	5	2	0	0	415
SING SING	18	72	128	102	164	484	400	454	473	0	0	2295

TABLE 10A. MINIMUM SENTENCE IN MONTHS, BY HUB AND FACILITY;
UNDERCUSTODY POPULATION JANUARY 1, 2003

HUB AND FACILITY	NUMBER	AVERAGE	MEDIAN
ONEIDA HUB			
CAMP GEORGETOWN	259	36.4	30.0
CAMP PHARSALIA	253	36.5	30.0
HALE CREEK ASACTC	477	40.7	36.0
MARCY	1328	55.7	48.0
MID-STATE	1632	59.4	51.0
MOHAWK	1411	59.6	51.0
ONEIDA	1202	51.6	41.0
SUMMIT SHOCK M/GEN	235	23.2	24.0
HUB SUBTOTAL	6797	53.1	42.0
WATERTOWN HUB			
CAPE VINCENT	1108	54.0	43.0
GOVERNEUR	1333	59.3	48.0
OGDENSBURG	660	43.9	36.0
RIVERVIEW	1122	56.4	48.0
WATERTOWN	737	43.8	36.0
HUB SUBTOTAL	4660	52.7	42.0
CLINTON HUB			
ADIRONDACK	551	48.2	36.0
ALTONA	477	47.2	36.0
BARE HILL	1715	61.8	51.0
CAMP GABRIELS	325	36.4	30.0
CHATEAUGAY ASACTC	204	46.8	42.0
CLINTON	2919	168.9	103.0
FRANKLIN	1591	65.7	54.0
LYON MOUNTAIN	162	46.9	48.0
UPSTATE	1238	136.7	96.0
HUB SUBTOTAL	9182	103.5	60.0
SULLIVAN HUB			
EASTERN	1191	143.7	154.0
MID-ORANGE	729	110.9	96.0
OTISVILLE	602	126.8	100.0
SHAWANGUNK	570	306.4	300.0
SULLIVAN	809	211.3	150.0
ULSTER	800	36.8	31.0
WALKKILL	604	73.0	72.0
WOODBOURNE	786	107.5	96.0
HUB SUBTOTAL	6091	140.8	100.0
GREEN HAVEN HUB			
BEACON FEMALE	211	38.0	36.0
BEDFORD HILLS	840	117.0	76.0
DOWNSTATE	1256	93.1	62.0
FISHKILL	1787	95.2	82.0
GREEN HAVEN	2151	239.6	240.0
TACONIC	397	45.5	36.0
HUB SUBTOTAL	6642	139.9	100.0
GREAT MEADOW HUB			
CAMP MCGREGOR	288	33.8	29.0
COXSACKIE	1010	102.1	82.0
GREAT MEADOW	1654	182.5	120.0
GREENE	1750	44.8	36.0
HUDSON	483	56.7	42.0
HUDSON WORK REL	94	37.0	36.0
MORIAH SHOCK	216	23.5	24.0
MT MCGREGOR	546	56.8	42.0
WASHINGTON	1060	40.7	36.0
HUB SUBTOTAL	7101	84.9	48.0
WENDE HUB			
ALBION FEMALE	1057	40.1	36.0
ALBION WORK RELEASE	67	32.1	28.0
ALBION RELAPSE	3	19.3	18.0
ATTICA	2169	191.6	132.0
BUFFALO WORK RELEASE	172	35.5	30.0
COLLINS	1222	70.3	54.0
GOMANDA	1977	46.0	36.0
GROVELAND	1234	58.5	45.5
LAKEVIEW SHOCK	502	24.0	24.0
LAKEVIEW RECEP	205	23.0	24.0
LAKEVIEW SHOCK FEM	88	22.2	24.0
LAKEVIEW ASAT	213	21.8	18.0
LAKEVIEW SHU200	162	80.6	64.0
LIVINGSTON	870	48.3	36.0
ORLEANS	1211	64.1	51.0
ROCHESTER	105	41.4	35.0
WENDE	930	178.6	123.0
WYOMING	1595	62.8	51.0
WYOMING ASACTC	98	49.7	38.5
HUB SUBTOTAL	13880	82.5	48.0
ELMIRA HUB			
AUBURN	1773	173.2	120.0
BUTLER FEEDER	54	36.3	30.5
BUTLER ASACTC	174	36.9	36.0
BUTLER MIN MALE	287	41.4	36.0
CAYUGA	1022	61.4	51.0
ELMIRA	1829	155.1	102.0
FIVE POINTS	1346	130.6	96.0
FIVE POINTS ICP	19	154.7	180.0
FIVE POINTS STP	20	144.8	106.5
MONTREY SHOCK	241	20.3	18.0
SOUTHPORT	843	144.9	103.0
HUB SUBTOTAL	7608	131.3	82.0
NEW YORK CITY HUB			
ARTHURKILL	944	78.5	60.0
BAYVIEW	151	62.3	54.0
BAYVIEW WORK RELEASE	179	38.4	36.0
EDGECOMBE	373	40.3	36.0
FULTON	180	42.7	36.0
LINCOLN	247	45.3	36.0
QUEENSBORO GENERAL	415	42.0	36.0
SING SING	2295	146.8	144.0
HUB SUBTOTAL	4784	100.1	72.0
GRAND TOTAL	66644	98.4	54.0

TABLE 10B. MINIMUM SENTENCE BY SECURITY LEVEL AND FACILITY;
UNDERCUSTODY POPULATION JANUARY 1, 2003

SECURITY LEVEL	NUMBER	AVERAGE	MEDIAN
MAXIMUM SECURITY			
ATTICA	2169	191.6	132.0
AUBURN	1773	173.2	120.0
BEDFORD HILLS	840	117.0	76.0
CLINTON	2919	168.9	103.0
COXSACKIE	1010	102.1	82.0
DOWNSTATE	1256	93.1	62.0
EASTERN	1016	185.3	180.0
ELMIRA	1829	155.1	102.0
FIVE POINTS	1346	130.6	96.0
FIVE POINTS ICP	19	154.7	180.0
FIVE POINTS STP	20	144.8	106.5
GREAT MEADOW	1654	182.5	120.0
GREEN HAVEN	2096	244.9	240.0
MOHAWK	109	107.5	72.0
SHAWANGUNK	570	306.4	300.0
SING SING	1764	153.1	154.0
SOUTHPORT	843	164.9	103.0
SULLIVAN	572	272.0	240.0
UPSTATE	1238	136.7	96.0
WENDE	930	178.6	123.0
TOTAL	23973	170.7	123.0
MEDIUM SECURITY			
ADIRONDACK	551	48.2	36.0
ALBION FEMALE	1057	40.1	36.0
ALTONA	477	47.2	36.0
ARTHURKILL	944	78.5	60.0
BARE HILL	1715	61.8	51.0
BAYVIEW	151	62.3	54.0
BUTLER ASACTC	174	36.9	36.0
CAPE VINCENT	1108	54.0	43.0
CAYUGA	1022	61.4	51.0
CHATEAUGAY ASACTC	204	46.8	42.0
COLLINS	1222	70.3	54.0
EASTERN	175	38.0	30.0
FISHKILL	1695	97.8	84.0
FRANKLIN	1591	65.7	54.0
GOVERNEUR	1033	59.3	48.0
GOWANDA	1977	46.0	36.0
GREEN HAVEN	55	40.1	30.0
GREENE	1750	44.8	36.0
GROVELAND	1234	58.5	45.5
HALE CREEK ASACTC	477	40.7	36.0
HUDSON	420	61.5	51.0
LAKEVIEW ASAT	213	21.8	18.0
LIVINGSTON	870	48.3	36.0
MARCY	1328	55.7	48.0
MID-ORANGE	729	110.9	96.0
MID-STATE	1464	60.9	51.0
MOHAWK	1302	55.6	48.0
MT MCGREGOR	546	56.8	42.0
OGDENSBURG	660	43.9	36.0
ONEIDA	1202	51.6	41.0
ORLEANS	1211	64.1	51.0
OTISVILLE	602	126.8	100.0
RIVERVIEW	1122	56.4	48.0
SING SING	531	126.0	108.0
TACONIC	395	45.6	36.0
ULSTER	800	36.8	31.0
WALKKILL	604	73.0	72.0
WASHINGTON	859	42.8	36.0
WATERTOWN	737	43.8	36.0
WOODBOURNE	786	107.5	96.0
WYOMING	1595	62.8	51.0
WYOMING ASACTC	98	49.7	38.5
TOTAL	36686	61.4	48.0
MINIMUM SECURITY			
ALBION WORK RELEASE	67	32.1	28.0
ALBION RELAPSE	3	19.3	18.0
BAYVIEW WORK RELEASE	179	38.4	36.0
BEACON FEMALE	211	38.0	36.0
BUFFALO WORK RELEASE	172	35.5	30.0
BUTLER FEEDER	54	36.3	30.5
BUTLER MIN MALE	287	41.4	36.0
CAMP GABRIELS	325	36.4	30.0
CAMP GEORGETOWN	259	36.4	30.0
CAMP MCGREGOR	288	33.8	29.0
CAMP PHARSALIA	253	36.5	30.0
EDGECOMBE	373	40.3	36.0
FISHKILL	92	48.3	39.0
FULTON	180	42.7	36.0
HUDSON	63	24.8	18.0
HUDSON WORK REL	94	37.0	36.0
LAKEVIEW SHOCK	502	24.0	24.0
LAKEVIEW RECEP	205	23.0	24.0
LAKEVIEW SHOCK FEM	88	22.2	24.0
LAKEVIEW SHU20C	162	80.6	64.0
LINCOLN	247	45.3	36.0
LYON MOUNTAIN	162	46.9	48.0
MID-STATE	168	46.3	41.0
MONTREY SHOCK	241	20.3	18.0
MORIAH SHOCK	216	23.5	24.0
QUEENSBORO GENERAL	415	42.0	36.0
ROCHESTER	105	41.4	35.0
SULLIVAN	237	65.0	60.0
SUMMIT SHOCK M/GEN	235	23.2	24.0
TACONIC	2	21.0	21.0
WASHINGTON	201	31.5	30.0
TOTAL	6086	37.3	30.0
GRAND TOTAL	66745	98.4	54.0

TABLE 10C. MINIMUM SENTENCE BY SECURITY LEVEL AND FACILITY;
UNDERCUSTODY POPULATION JANUARY 1, 2003

SECURITY LEVEL AND FACILITY	12-17 MONTHS	18-23 MONTHS	24-35 MONTHS	36-47 MONTHS	48-71 MONTHS	72-119 MONTHS	120-179 MONTHS	180-239 MONTHS	240 + MONTHS	LIFE, NO PAROLE	DEATH PENALTY	TOTAL
MAXIMUM SECURITY												
ATTICA	26	55	124	141	247	402	265	224	672	13	0	2169
AUBURN	20	42	113	128	223	327	232	143	541	4	0	1773
BEDFORD HILLS	52	62	115	76	85	131	79	86	144	4	0	834
CLINTON	32	63	211	206	358	674	379	242	724	21	5	2915
COXSACKIE	64	63	97	113	121	210	157	78	107	0	0	1010
DOWNSTATE	78	88	187	138	122	295	142	57	92	6	0	1205
EASTERN	4	12	10	14	21	105	309	237	304	0	0	1016
ELMIRA	72	76	161	114	181	396	207	176	436	7	0	1826
FIVE POINTS	34	45	129	107	171	323	188	128	221	0	0	1346
FIVE POINTS ICP	1	0	2	1	0	4	1	5	5	0	0	19
FIVE POINTS STP	1	0	1	1	4	4	1	5	3	0	0	20
GREAT MEADOW	30	46	95	126	203	298	191	137	517	11	0	1654
GREEN HAVEN	3	21	51	38	72	233	259	297	1107	15	0	2096
MOHAWK	5	5	14	9	18	23	12	6	16	1	0	109
SHAWANGUNK	1	7	11	5	5	39	45	54	395	8	0	570
SING SING	13	67	110	83	123	289	292	367	420	0	0	1764
SOUTHPORT	10	14	65	58	107	183	100	85	214	7	0	843
SULLIVAN	4	8	19	19	36	55	55	67	306	3	0	572
UPSTATE	21	41	97	116	162	283	170	106	239	3	0	1238
WENDE	14	28	73	57	94	153	112	89	284	5	0	909
TOTAL	485	743	1685	1550	2353	4427	3196	2589	6747	108	5	23888
	2.0%	3.1%	7.1%	6.5%	9.9%	18.5%	13.4%	10.8%	28.2%	.5%	.0%	100.0%
MEDIUM SECURITY												
ADIRONDACK	38	66	128	105	108	85	4	9	8	0	0	551
ALBION FEMALE	127	126	260	207	209	108	10	8	2	0	0	1057
ALTONA	32	42	119	84	124	57	9	5	5	0	0	477
ARTHURKILL	21	49	139	115	184	266	77	50	43	0	0	944
BARE HILL	72	120	271	233	385	493	86	27	28	0	0	1715
BAYVIEW	7	5	21	27	43	35	5	4	4	0	0	151
BUTLER ASACTC	16	21	42	54	29	11	0	1	0	0	0	174
CAPE VINCENT	33	83	203	242	304	177	26	24	16	0	0	1108
CAYUGA	66	53	169	167	271	196	53	19	28	0	0	1022
CHATEAUGAY ASACTC	3	10	48	45	72	23	2	1	0	0	0	204
COLLINS	62	95	172	156	278	283	78	48	50	0	0	1222
EASTERN	15	35	53	23	30	17	1	0	1	0	0	175
FISHKILL	28	65	157	139	241	536	268	158	103	0	0	1695
FRANKLIN	56	107	217	236	365	450	76	51	33	0	0	1591
GOVERNEUR	34	91	181	199	250	179	52	24	23	0	0	1033
GOWANDA	365	164	369	279	417	280	66	21	16	0	0	1977
GREEN HAVEN	1	8	20	10	9	6	0	1	0	0	0	55
GREENE	254	197	268	350	388	231	41	14	7	0	0	1750
GROVELAND	72	98	214	236	297	209	44	34	30	0	0	1234
HALE CREEK ASACTC	18	41	132	123	114	46	2	1	0	0	0	477
HUDSON	19	27	67	78	97	91	15	17	9	0	0	420
LAKEVIEW ASAT	74	39	63	32	5	0	0	0	0	0	0	213
LIVINGSTON	86	106	190	153	177	104	29	12	13	0	0	870
MARCY	52	103	260	245	304	281	45	22	16	0	0	1328
MID-ORANGE	4	7	15	22	98	336	116	79	52	0	0	729
MID-STATE	53	101	251	222	361	340	84	29	23	0	0	1464
MOHAWK	41	95	222	238	336	291	48	18	13	0	0	1302
MT MCGREGOR	19	62	111	90	96	122	28	12	6	0	0	546
OGDENSBURG	40	92	135	144	152	76	17	4	0	0	0	660
ONEIDA	85	118	246	209	256	209	54	13	12	0	0	1202
ORLEANS	59	89	186	192	282	256	84	34	29	0	0	1211
OTISVILLE	1	4	12	15	59	261	89	81	80	0	0	602
RIVERVIEW	30	81	209	207	312	203	43	19	18	0	0	1122
SING SING	5	5	18	19	41	195	108	87	53	0	0	531
TACONIC	10	32	92	105	103	46	1	4	2	0	0	395
ULSTER	100	99	212	164	142	56	6	3	2	0	0	784
WALLKILL	5	14	40	70	171	249	26	21	8	0	0	604
WASHINGTON	153	95	135	166	176	110	14	5	5	0	0	859
WATERTOWN	39	85	160	172	177	84	19	1	0	0	0	737
WOODBORNE	18	24	63	52	84	246	142	105	52	0	0	786
WYOMING	72	95	264	248	389	360	86	47	34	0	0	1595
WYOMING ASACTC	0	11	24	23	18	17	1	4	0	0	0	98
TOTAL	2285	2860	6158	5896	7954	7621	1955	1117	824	0	0	36670
	6.2%	7.8%	16.8%	16.1%	21.7%	20.8%	5.3%	3.0%	2.2%	.0%	.0%	100.0%
MINIMUM SECURITY												
ALBION WORK REL	13	3	24	18	7	1	0	1	0	0	0	67
ALBION RELAPSE	1	1	1	0	0	0	0	0	0	0	0	3
BAYVIEW WORK REL	9	9	55	53	46	5	0	2	0	0	0	179
BEACON FEMALE	30	21	53	47	42	14	1	3	0	0	0	211
BUFFALO WORK REL	42	17	40	29	28	11	3	2	0	0	0	172
BUTLER FEEDER	6	4	19	13	7	5	0	0	0	0	0	54
BUTLER MIN HALE	26	13	76	66	78	27	1	0	0	0	0	287
CAMP GABRIELS	20	46	103	76	58	20	1	1	0	0	0	325
CAMP GEORGETOWN	24	40	70	59	47	16	2	1	0	0	0	259
CAMP MCGREGOR	24	50	99	56	38	20	1	0	0	0	0	288
CAMP PHARSALIA	19	45	75	55	40	14	3	2	0	0	0	253
EDGEcombe	12	19	118	110	83	26	1	3	1	0	0	373
FISHKILL	6	3	17	27	26	9	1	2	1	0	0	92
FULTON	7	12	48	48	51	10	0	4	0	0	0	180
HUDSON	30	4	16	4	7	2	0	0	0	0	0	63
HUDSON WORK REL	14	6	25	25	18	4	1	1	0	0	0	94
LAKEVIEW SHOCK	162	49	153	131	7	0	0	0	0	0	0	502
LAKEVIEW RECEP	67	33	56	47	2	0	0	0	0	0	0	205
LAKEVIEW SHOCK FEM	32	10	29	17	0	0	0	0	0	0	0	88
LAKEVIEW SHU200	7	8	14	23	31	45	18	13	3	0	0	162
LINCOLN	14	13	51	69	70	22	2	6	0	0	0	247
LYON MOUNTAIN	4	2	24	44	71	17	0	0	0	0	0	162
MID-STATE	4	13	32	46	50	19	3	1	0	0	0	168
MONTEREY SHOCK	115	23	73	30	0	0	0	0	0	0	0	241
MORIAH SHOCK	58	32	77	47	2	0	0	0	0	0	0	216
QUEENSBORO GENERAL	31	63	110	82	74	40	8	5	2	0	0	415
ROCHESTER	16	8	29	23	18	6	0	5	0	0	0	105
SULLIVAN	0	13	27	38	57	82	16	4	0	0	0	237
SUMMIT SHOCK M/GEN	83	26	74	49	2	1	0	0	0	0	0	235
TACONIC	0	1	1	0	0	0	0	0	0	0	0	2
WASHINGTON	16	31	81	41	26	6	0	0	0	0	0	201
TOTAL	892	618	1670	1373	986	422	62	56	7	0	0	6086
	14.7%	10.2%	27.4%	22.6%	16.2%	6.9%	1.0%	.9%	.1%	.0%	.0%	100.0%
GRAND TOTAL	3662	4221	9513	8819	11293	12470	5213	3762	7578	108	5	66644
	5.5%	6.3%	14.3%	13.2%	16.9%	18.7%	7.8%	5.6%	11.4%	.2%	.0%	100.0%

Commitment Crime

Over a quarter (27.5%) of undercustody inmates were committed for drug offenses; 17.8% for robbery (total of Robbery 1st, Robbery 2nd, and Robbery 3rd, see Table 11) and 11.0% for murder (see Table 11). Many inmates were committed for multiple crimes. For those offenders with more than one commitment crime, the crime with the longest maximum term is the crime reflected in Table 11.

Variation in the percent of drug offenders housed at each Hub was considerable; the percents ranged from 20.1% in the Sullivan Hub to 39.6% in the Oneida Hub (see Table 11A). Similarly, the percent of inmates that are violent felony offenders ranged from 40.4% in the Oneida Hub to 69.8% in the Sullivan Hub (see Figure 11 and Table 11A).

Figure 11
Violent Felony Offenders

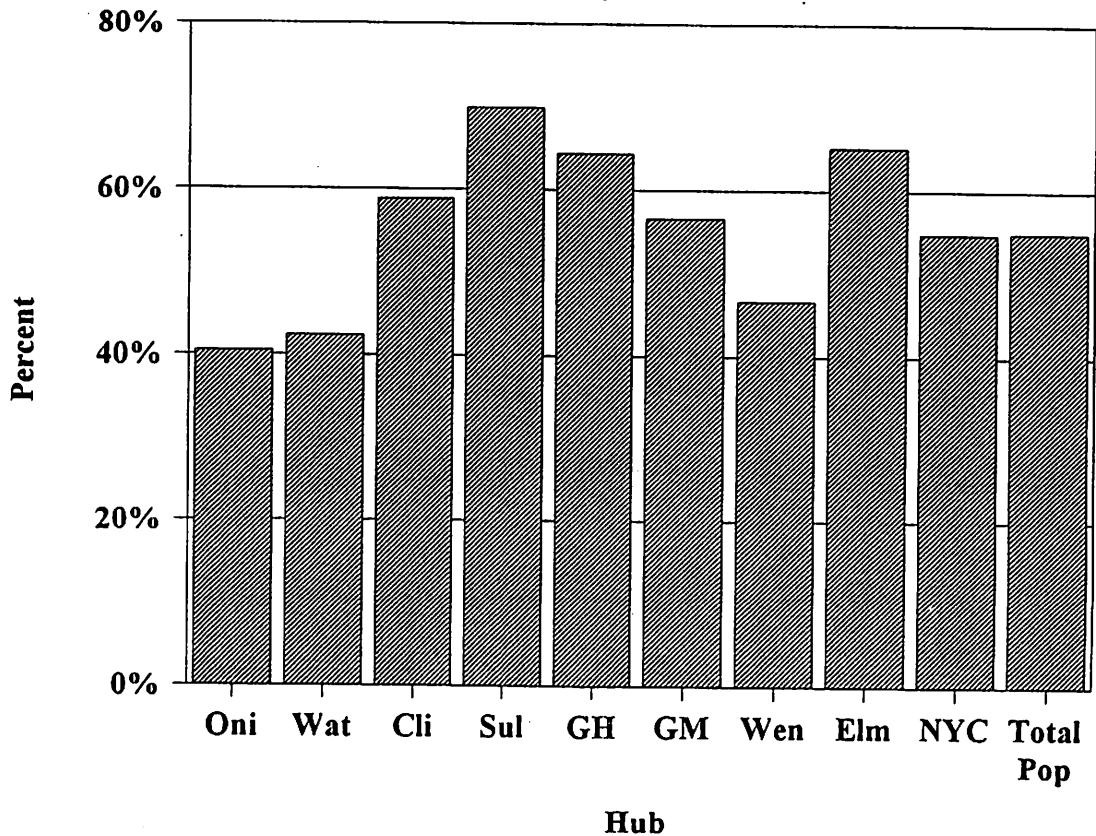

TABLE 11. CRIME STATUS BY HUB AND FACILITY; UNDERCUSTODY POPULATION JANUARY 1, 2003

HUB AND FACILITY	COMMITMENT OFFENSE											
	MURDER	ATTEMPTED MURDER	MANSLAUGHTER 1ST	RAPE 1ST	ROBBERY 1ST	ROBBERY 2ND	ASSAULT 1ST	ASSAULT 2ND	BURGLARY 1ST	BURGLARY 2ND	ARSON 1ST, 2ND	SODOMY 1ST
ONEIDA HUB												
CAMP GEORGETOWN	1	3	2	0	18	7	1	1	0	10	0	0
CAMP PHARSALIA	1	2	2	0	16	3	1	0	2	3	0	0
HALE CREEK ASACTC	0	1	0	0	14	19	6	1	2	34	0	0
MARCY	29	21	44	41	114	76	27	40	22	70	4	20
MID-STATE	42	27	43	58	136	96	42	53	26	113	5	27
MOHAWK	36	38	46	32	123	91	46	36	22	55	7	25
ONEIDA	15	28	27	48	101	56	34	28	10	63	0	30
SUMMIT SHOCK H/GEN	0	0	0	0	0	1	0	0	0	2	0	0
HUB SUBTOTAL	124	120	164	179	522	359	159	160	84	350	17	112
	1.8%	1.8%	2.4%	2.6%	7.7%	5.3%	2.3%	2.4%	1.2%	5.1%	.3%	1.6%
WATERTOWN HUB												
CAPE VINCENT	25	20	36	23	99	81	24	28	13	47	4	13
GOVERNEUR	35	24	24	34	99	74	21	33	12	36	2	20
OGDENSBURG	0	0	13	0	57	29	11	20	9	22	3	4
RIVERVIEW	32	20	25	32	95	73	37	35	10	68	2	24
WATERTOWN	1	0	18	0	59	46	20	29	5	42	3	2
HUB SUBTOTAL	93	64	116	89	409	303	113	145	49	215	14	63
	2.0%	1.4%	2.5%	1.9%	8.8%	6.5%	2.4%	3.1%	1.1%	4.6%	.3%	1.4%
CLINTON HUB												
ADIRONDACK	11	10	15	9	27	21	11	18	3	33	3	9
ALTONA	10	5	10	11	33	27	10	8	5	19	1	7
BARE HILL	41	27	53	70	183	103	50	45	37	75	5	47
CAMP GABRIELS	0	1	2	0	17	18	2	2	1	14	0	0
CHATEAUGAY ASACTC	1	1	2	0	18	15	7	5	2	18	0	0
CLINTON	591	122	136	138	374	153	105	55	73	167	12	112
FRANKLIN	62	46	66	45	178	105	39	52	22	88	2	19
LYON MOUNTAIN	0	0	2	0	7	5	3	0	0	19	0	0
UPSTATE	191	61	72	23	246	100	60	21	19	52	5	17
HUB SUBTOTAL	907	273	358	296	1083	547	287	206	162	485	28	211
	9.9%	3.0%	3.9%	3.2%	11.8%	6.0%	3.1%	2.2%	1.8%	5.3%	.3%	2.3%
SULLIVAN HUB												
EASTERN	315	54	57	25	160	46	29	12	29	61	5	15
MID-ORANGE	112	39	115	41	120	40	25	5	18	21	3	11
OTISVILLE	130	33	107	19	115	24	17	4	14	14	1	10
SHAWANGUNK	316	27	12	21	71	13	8	2	4	17	1	6
SULLIVAN	276	30	32	32	85	40	12	4	9	32	2	12
ULSTER	2	6	7	5	36	51	6	14	5	26	0	3
WALKILL	26	35	74	0	109	46	13	11	10	34	1	1
WOODBOURNE	114	48	77	62	84	32	12	10	17	23	8	32
HUB SUBTOTAL	1291	272	481	205	780	292	122	62	106	228	21	90
	21.2%	4.5%	7.9%	3.4%	12.8%	4.8%	2.0%	1.0%	1.7%	3.7%	.3%	1.5%
GREEN HAVEN HUB												
BEACON FEMALE	3	0	9	0	17	12	3	4	1	3	0	0
BEDFORD HILLS	187	12	80	1	47	27	52	23	9	20	9	3
DONSTATE	71	43	56	30	154	65	37	24	16	86	3	14
FISHKILL	183	80	173	52	258	98	46	28	39	77	11	27
GREEN HAVEN	877	94	111	73	280	64	48	23	40	79	12	31
TACONIC	4	0	21	0	11	8	14	6	3	12	1	0
HUB SUBTOTAL	1325	229	448	156	767	274	200	110	108	277	36	75
	20.0%	3.5%	6.8%	2.4%	11.6%	4.1%	3.0%	1.7%	1.6%	4.2%	.5%	1.1%
GREAT MEADOW HUB												
CAMP MCGREGOR	0	5	1	0	19	17	1	2	4	14	0	0
COXSACKIE	119	26	53	40	153	69	64	18	13	56	3	24
GREAT MEADOW	414	64	80	76	236	95	64	19	35	59	8	36
GREENE	14	48	40	22	223	265	71	63	25	100	3	7
HUDSON	24	15	24	8	36	24	17	8	3	19	2	7
HUDSON WORK REL	0	0	0	0	0	1	0	0	0	14	0	0
MORIAH SHOCK	0	0	0	0	0	0	0	0	0	0	0	0
MT MCGREGOR	14	16	12	17	52	31	13	11	5	24	1	6
WASHINGTON	9	15	15	9	118	101	40	28	15	52	3	15
HUB SUBTOTAL	594	189	225	172	837	603	270	149	100	338	20	95
	8.4%	2.7%	3.2%	2.4%	11.8%	8.5%	3.8%	2.1%	1.4%	4.8%	.3%	1.3%
WENDE HUB												
ALBION FEMALE	10	3	54	4	41	48	25	45	14	42	10	7
ALBION WORK REL	0	0	0	0	0	0	0	0	0	4	0	0
ALBION RELAPSE	0	0	0	0	0	0	0	0	0	0	0	0
ATTICA	560	86	82	109	297	99	60	32	62	105	10	60
BUFFALO WORK REL	0	0	0	0	0	0	0	0	0	30	0	0
COLLINS	73	28	66	49	118	61	28	33	19	60	3	30
GOWANDA	23	21	39	78	100	66	25	40	11	73	5	51
GROVELAND	49	28	50	55	84	56	22	14	14	78	3	33
LAKEVIEW SHOCK	0	0	0	0	0	0	0	0	0	0	0	0
LAKEVIEW RECEP	0	0	0	0	0	0	0	0	0	0	0	0
LAKEVIEW SHOCK FEM	0	0	0	0	0	0	0	0	0	0	0	0
LAKEVIEW ASAT	0	0	0	0	0	0	1	0	0	0	0	0
LAKEVIEW SHU200	9	4	9	3	34	7	8	1	3	10	1	0
LIVINGSTON	20	10	12	9	64	50	16	27	12	49	2	7
ORLEANS	46	32	46	36	115	65	33	31	22	56	6	23
ROCHESTER	0	0	0	0	0	0	0	0	0	19	0	0
WENDE	253	38	41	51	120	45	23	9	23	37	3	23
WYOMING	52	31	63	58	151	75	34	42	27	87	4	48
WYOMING ASACTC	0	0	0	0	0	0	0	0	0	16	0	0
HUB SUBTOTAL	1095	281	462	452	1124	572	275	274	207	666	47	282
	7.9%	2.0%	3.3%	3.3%	8.1%	4.1%	2.0%	2.0%	1.5%	4.8%	.3%	2.0%
ELNIRA HUB												
AUBURN	465	74	95	74	242	90	61	27	39	79	8	30
BUTLER FEEDER	0	0	0	0	3	4	0	3	0	2	0	0
BUTLER ASACTC	1	1	0	0	13	11	2	7	1	8	0	0
BUTLER MIN MALE	0	7	0	0	14	16	1	3	0	17	0	0
CAYUGA	39	19	35	33	104	71	28	34	12	56	3	27
ELNIRA	383	65	84	66	237	98	68	33	41	99	5	43
FIVE POINTS	180	64	64	48	208	89	60	27	29	60	0	21
FIVE POINTS ICP	1	7	1	1	1	1	1	1	1	0	0	0
FIVE POINTS STP	3	1	2	1	3	1	1	1	1	0	0	0
MONTREY SHOCK	0	0	0	0	0	0	0	0	0	0	0	0
SOUTHPORT	201	31	44	24	147	62	22	15	18	45	2	17
HUB SUBTOTAL	1279	263	324	247	972	443	246	151	141	367	18	138
	16.8%	3.5%	4.3%	3.2%	12.8%	5.8%	3.2%	2.0%	1.9%	4.8%	.2%	1.8%
NEW YORK CITY HUB												
ARTHURKILL	71	30	68	35	109	44	21	18	9	37	5	18
BAYVIEW	7	2	19	0	14	12	6	7	3	5	0	0
BAYVIEW WORK REL	0	0	0	0	0	0	0	0	0	3	0	0
EDGECOMBE	1	0	0	0	0	3	0	0	0	16	0	0
FULTON	0	0	0	0	0	1	0	0	0	12	0	0
LINCOLN	2	0	0	0	0	0	0	0	0	18	0	0
QUEENSBORO GENERAL	5	4	18	0	41	29	8	9	3	19	2	0
SING SING	523	98	197	84	342	130	87	46	52	101	11	39
HUB SUBTOTAL	609	134	302	119	506	219	122	80	67	201	18	57
	12.7%	2.8%	6.3%	2.5%	10.6%	4.6%	2.6%	1.7%	1.4%	4.2%	.4%	1.2%
GRAND TOTAL	7317	1825	2880	1915	7000	3612	1794	1337	1024	3127	219	1123
	11.0%	2.7%	4.3%	2.9%	10.5%	5.4%	2.7%	2.0%	1.5%	4.7%	.3%	1.7%

(continued)

TABLE 11. CRIME STATUS BY HUB AND FACILITY; UNDERCUSTODY POPULATION JANUARY 1, 2003

HUB AND FACILITY	COMMITMENT OFFENSE											
	SEX AB 1ST, AG. 2	WEAPONS OFFENSES	KIDNAPING 1ST, 2ND	HANS LAUGHTER 2ND	OTHER HOMICIDE	ROBBERY 3RD	ATT ASSAULT 2ND	CONSPIRACY 2, 3, 4	OTHER WEAPONS	OTHER SEX OFFENSES	OTHER COERCIVE	DRUG SALE
ONEIDA HUB												
CAMP GEORGETOWN	0	12	1	0	1	2	1	1	1	0	2	98
CAMP PHARSALIA	0	14	0	1	0	4	0	1	0	0	0	102
HALE CREEK ASACTC	0	21	0	1	0	0	2	0	2	0	2	211
MARCY	17	43	3	6	4	36	10	9	9	15	9	389
MID-STATE	57	48	7	11	0	42	10	4	11	28	14	381
MOHAWK	14	53	10	12	1	23	10	6	7	22	15	378
ONEIDA	52	41	4	9	5	22	7	7	13	83	12	259
SUMMIT SHOCK M/GEN	0	1	0	0	0	2	0	1	4	0	3	102
HUB SUBTOTAL	140	233	25	40	11	135	38	30	48	148	57	1920
	2.1%	3.4%	.4%	.6%	.2%	2.0%	.6%	.4%	.7%	2.2%	.8%	28.2%
WATERTOWN HUB												
CAPE VINCENT	11	42	3	7	0	40	10	0	8	8	11	316
GOUVERNEUR	34	45	4	6	0	18	10	2	14	25	11	244
OGDENSBURG	11	30	0	6	1	24	5	8	6	6	2	202
RIVERVIEW	25	45	3	5	2	36	12	1	11	17	7	309
WATERTOWN	7	30	7	5	1	15	8	6	7	8	7	222
HUB SUBTOTAL	88	192	17	29	4	133	45	17	46	64	38	1293
	1.9%	4.1%	.4%	.6%	.1%	2.9%	1.0%	.4%	1.0%	1.4%	.8%	27.7%
CLINTON HUB												
ADIRONDACK	11	26	4	1	0	12	3	1	5	17	6	148
ALTONA	13	24	2	7	1	7	2	2	7	11	7	127
BARE HILL	51	68	11	14	0	30	18	5	14	72	9	327
CAMP GABRIELS	0	10	0	1	1	9	1	0	3	0	4	115
CHATEAUGAY ASACTC	0	13	0	1	0	2	2	0	1	0	0	73
CLINTON	44	74	25	15	1	39	11	8	16	19	15	305
FRANKLIN	45	69	11	9	1	34	16	10	11	29	13	308
LYON MOUNTAIN	0	3	0	2	0	3	0	0	1	0	1	75
UPSTATE	5	37	8	4	0	24	2	6	8	5	5	133
HUB SUBTOTAL	169	324	61	56	4	168	60	32	62	153	60	1611
	1.8%	3.5%	.7%	.6%	.0%	1.8%	.7%	.3%	.7%	1.7%	.7%	17.6%
SULLIVAN HUB												
EASTERN	8	36	13	1	0	18	5	2	4	4	6	152
MID-ORANGE	11	25	5	14	0	2	0	1	0	0	2	64
OTISVILLE	1	21	8	5	0	0	0	3	2	2	1	41
SHAWANGUNK	0	13	10	1	0	3	1	2	0	2	1	18
SULLIVAN	14	12	10	5	0	7	4	0	4	3	3	95
ULSTER	3	20	3	3	1	33	10	4	3	3	7	286
WALLKILL	1	32	3	17	0	13	0	2	4	0	6	102
WOODBOURNE	14	22	12	5	1	8	4	4	5	23	3	79
HUB SUBTOTAL	52	181	64	51	2	84	24	18	22	37	29	837
	.9%	3.0%	1.1%	.8%	.0%	1.4%	.4%	.3%	.4%	.6%	.5%	13.7%
GREEN HAVEN HUB												
BEACON FEMALE	0	1	0	7	0	3	1	1	1	0	2	81
BEDFORD HILLS	4	8	12	12	3	13	6	6	2	3	7	137
DOWNSTATE	11	35	5	4	1	31	9	5	2	16	13	228
FISHKILL	12	52	15	12	0	23	4	7	7	11	8	299
GREEN HAVEN	9	29	48	7	0	15	5	6	6	6	2	138
TACONIC	0	1	3	5	1	4	1	1	0	0	2	198
HUB SUBTOTAL	36	126	83	47	5	89	26	26	18	36	34	1081
	.5%	1.9%	1.3%	.7%	.1%	1.3%	.4%	.4%	.3%	.5%	.5%	16.3%
GREAT MEADOW HUB												
CAMP MCGREGOR	0	18	0	1	1	5	2	3	5	0	2	87
COXSACKIE	13	41	5	2	1	20	4	1	3	4	3	125
GREAT MEADOW	18	52	21	8	1	18	7	4	5	9	4	158
GREENE	17	112	4	14	5	40	13	3	10	15	21	202
HUDSON	2	23	0	6	0	8	1	2	5	4	1	104
HUDSON WORK REL	0	3	0	0	0	0	0	0	0	0	0	35
MORIAH SHOCK	0	0	0	0	0	5	0	2	3	0	0	102
MT MCGREGOR	5	14	7	3	4	14	13	1	9	8	10	131
WASHINGTON	10	53	6	11	4	31	10	1	11	4	13	177
HUB SUBTOTAL	65	316	43	45	16	141	50	17	51	44	54	1121
	.9%	4.5%	.6%	.6%	.2%	2.0%	.7%	.2%	.7%	.6%	.8%	15.8%
WENDE HUB												
ALBION FEMALE	6	3	3	19	7	19	6	3	2	7	21	328
ALBION WORK REL	0	0	0	0	0	0	0	0	0	0	0	19
ALBION RELAPSE	0	0	0	0	0	0	0	0	0	0	0	1
ATTICA	24	49	27	11	1	30	13	6	4	21	14	214
BUFFALO WORK REL	0	6	0	0	0	0	0	1	2	0	0	23
COLLINS	35	32	5	18	2	36	15	10	12	34	15	205
GOWANDA	74	34	11	18	20	42	32	12	12	115	41	363
GROVELAND	49	32	8	9	7	34	10	3	13	72	12	195
LAKEVIEW SHOCK	0	0	0	0	0	18	1	4	3	0	0	181
LAKEVIEW RECEP	0	0	0	0	0	10	2	3	0	2	4	51
LAKEVIEW SHOCK FEM	0	0	0	0	0	4	0	0	0	0	0	33
LAKEVIEW ASAT	0	0	0	0	0	10	9	6	5	0	11	53
LAKEVIEW SHU200	0	3	1	0	0	3	0	0	2	1	2	32
LIVINGSTON	23	31	3	5	5	22	13	3	14	34	14	174
ORLEANS	31	54	6	20	0	28	9	8	12	22	20	238
ROCHESTER	0	0	0	0	0	1	0	0	0	0	0	28
WENDE	16	21	14	5	0	7	1	4	1	11	4	63
WYOMING	55	56	11	15	3	34	17	9	12	48	23	306
WYOMING ASACTC	0	1	0	0	0	1	0	0	1	0	0	35
HUB SUBTOTAL	313	322	89	120	45	299	128	72	95	367	181	2542
	2.3%	2.3%	.6%	.9%	.3%	2.2%	.9%	.5%	.7%	2.6%	1.3%	18.3%
ELMIRA HUB												
AUBURN	11	48	17	4	2	32	1	4	4	9	9	175
BUTLER FEEDER	0	1	0	1	0	3	0	1	0	0	1	15
BUTLER ASACTC	0	8	0	2	0	5	2	0	1	0	1	53
BUTLER MIN MALE	0	13	0	1	8	7	1	2	2	0	3	107
CAYUGA	29	37	4	7	2	15	10	2	4	37	9	191
ELMIRA	29	54	17	7	1	42	6	6	8	24	10	136
FIVE POINTS	15	44	13	7	0	16	5	3	3	7	3	202
FIVE POINTS ICP	0	0	0	0	0	0	0	0	0	0	1	1
FIVE POINTS STP	0	1	0	1	0	0	1	0	0	0	0	1
MONTEREY SHOCK	0	0	0	0	0	5	0	0	0	0	0	98
SOUTHPORT	6	19	3	5	0	6	4	2	2	2	2	91
HUB SUBTOTAL	90	225	54	35	13	131	30	20	24	79	39	1070
	1.2%	3.0%	.7%	.5%	.2%	1.7%	.4%	.3%	.3%	1.0%	.5%	14.1%
NEW YORK CITY HUB												
ARTHURKILL	21	26	7	12	0	22	3	5	6	11	4	200
BAYVIEW	0	2	0	6	0	1	1	0	1	1	0	37
BAYVIEW WORK REL	0	1	0	0	0	0	0	2	0	0	0	109
EDGECOMBE	0	8	0	0	0	2	0	3	1	0	0	214
FULTON	0	1	0	0	0	0	0	1	0	0	0	122
LINCOLN	0	8	0	0	0	1	0	0	5	0	1	118
QUEENSBORO GENERAL	0	11	0	0	0	19	3	2	2	0	2	166
SING SING	14	54	32	15	0	33	11	4	13	11	5	202
HUB SUBTOTAL	35	111	39	33	0	78	18	19	28	23	12	1166
	.7%	2.3%	.8%	.7%	.0%	1.6%	.4%	.4%	.6%	.5%	.3%	24.4%
GRAND TOTAL	988	2030	475	456	100	1258	419	251	394	951	504	12641
	1.5%	3.0%	.7%	.7%	.1%	1.9%	.6%	.4%	.6%	1.4%	.8%	19.0%

TABLE 11. CRIME STATUS BY HUB AND FACILITY; UNDERCUSTODY POPULATION JANUARY 1, 2003

HUB AND FACILITY	COMMITMENT OFFENSE										TOTAL	
	DRUG POSSESSIO N	BURGLARY 3RD	GRAND LARCENY	FORGERY	STOLEN PROPERTY	DRIVE INTOXICA TED	YOUTHFUL OFFENDER	JUVENILE OFFENDER	OTHER VIOLENT	CONTEMPT 1ST		ALL OTHER FELONIES
ONEIDA HUB												
CAMP GEORGETOWN	42	17	11	2	11	5	5	0	1	0	3	259
CAMP PHARSALIA	29	23	19	2	6	2	0	0	0	0	7	253
HALE CREEK ASACTC	101	25	8	3	6	4	4	0	0	0	5	477
NARCY	149	43	25	9	8	12	7	5	0	6	10	1328
MID-STATE	139	68	42	20	22	14	6	8	0	9	13	1632
MOHAWK	168	38	27	13	17	7	6	3	0	6	18	1411
ONEIDA	85	51	36	17	16	14	8	0	0	2	19	1202
SUMMIT SHOCK M/GEN	62	16	7	4	3	12	10	0	0	5	5	235
HUB SUBTOTAL	771	281	175	70	89	70	46	16	1	23	80	6797
	11.3%	4.1%	2.6%	1.0%	1.3%	1.0%	.7%	.2%	.0%	.3%	1.2%	100.0%
WATERTOWN HUB												
CAPE VINCENT	138	27	28	8	10	3	5	3	0	6	11	1108
GOVERNEUR	103	34	13	12	16	2	10	4	0	5	7	1033
OGDENSBURG	99	22	28	8	15	0	3	0	0	5	11	660
RIVERVIEW	109	20	29	6	10	5	3	2	0	6	6	1122
WATERTOWN	93	36	24	5	6	2	3	3	0	4	13	737
HUB SUBTOTAL	542	139	122	39	57	12	24	12	0	26	48	4660
	11.6%	3.0%	2.4%	.8%	1.2%	.3%	.5%	.3%	.0%	.6%	1.0%	100.0%
CLINTON HUB												
ADIRONDACK	52	30	17	11	9	12	2	2	0	4	8	551
ALTONA	47	19	15	6	9	4	1	1	0	1	9	477
BARE HILL	170	48	36	18	16	5	5	14	0	15	31	1715
CAMP GABRIELS	45	33	13	9	8	9	5	0	0	0	2	325
CHATEAUGAY ASACTC	25	10	1	2	3	0	0	0	0	1	1	204
CLINTON	126	53	24	8	27	4	11	10	7	13	22	2915
FRANKLIN	135	67	35	6	14	12	6	13	0	11	12	1591
LYON MOUNTAIN	24	9	2	2	2	2	0	0	0	0	0	162
UPSTATE	61	16	9	6	11	1	7	5	0	2	16	1238
HUB SUBTOTAL	685	285	152	68	99	49	37	45	7	47	101	9178
	7.5%	3.1%	1.7%	.7%	1.1%	.5%	.4%	.5%	.1%	.5%	1.1%	100.0%
SULLIVAN HUB												
EASTERN	82	12	9	5	6	8	0	1	0	8	3	1191
MID-ORANGE	34	4	4	1	2	2	0	6	0	0	2	729
OTISVILLE	26	1	0	0	0	0	0	3	0	0	0	602
SHAWANGUNK	14	0	2	1	3	0	0	0	1	0	0	570
SULLIVAN	36	21	6	1	8	3	1	1	2	1	6	809
ULSTER	126	33	30	16	17	3	19	0	0	7	12	800
WALLKILL	21	20	9	3	1	2	0	4	0	1	3	604
WOODBOURNE	48	15	5	1	2	2	1	4	0	2	7	786
HUB SUBTOTAL	387	106	65	28	39	20	21	19	3	19	33	6091
	6.4%	1.7%	1.1%	.5%	.6%	.3%	.3%	.3%	.0%	.3%	.5%	100.0%
GREEN HAVEN HUB												
BEACON FEMALE	19	5	20	4	0	5	3	1	0	0	3	211
BEDFORD HILLS	56	8	29	25	8	3	8	0	0	3	17	838
DOWNSTATE	119	46	37	11	10	13	9	4	0	7	16	1229
FISHKILL	144	35	25	5	14	10	6	8	0	6	12	1787
GREEN HAVEN	97	14	8	5	7	1	2	5	6	0	3	2151
TACONIC	54	4	18	16	3	2	2	1	0	0	2	397
HUB SUBTOTAL	489	112	137	66	42	33	28	19	6	16	53	6613
	7.4%	1.7%	2.1%	1.0%	.6%	.5%	.4%	.3%	.1%	.2%	.8%	100.0%
GREAT MEADOW HUB												
CAMP MCGREGOR	32	25	15	5	4	11	8	0	0	0	1	288
COXSACKIE	56	14	15	1	16	0	39	3	0	0	6	1010
GREAT MEADOW	56	27	22	6	8	2	14	10	1	5	12	1654
GREENE	111	51	27	7	20	2	154	14	1	9	17	1750
HUDSON	45	17	7	5	3	47	1	4	0	8	3	483
HUDSON WORK REL	19	5	3	1	2	9	2	0	0	0	0	94
MORIAH SHOCK	60	16	7	2	9	7	3	0	0	0	0	216
MT MCGREGOR	50	14	18	3	8	10	4	1	0	8	9	546
WASHINGTON	83	52	20	11	15	9	96	6	0	4	13	1060
HUB SUBTOTAL	512	221	134	41	85	97	321	38	2	34	61	7101
	7.2%	3.1%	1.9%	.6%	1.2%	1.4%	4.5%	.5%	.0%	.5%	.9%	100.0%
WENDE HUB												
ALBION FEMALE	120	17	66	48	15	22	23	1	0	2	16	1057
ALBION WORK REL	17	3	7	12	1	2	0	0	0	0	2	67
ALBION RELAPSE	1	0	1	0	0	0	0	0	0	0	0	3
ATTICA	88	30	22	4	15	5	1	8	1	6	13	2169
BUFFALO WORK REL	39	8	11	6	1	38	1	0	0	0	6	172
COLLINS	96	34	28	7	17	10	8	5	0	10	20	1222
GOWANDA	175	54	45	18	23	272	11	5	1	14	53	1977
GROVELAND	103	63	45	19	11	28	1	2	0	12	20	1234
LAKEVIEW SHOCK	158	25	17	13	11	14	47	0	0	0	10	502
LAKEVIEW RECEP	45	15	9	5	7	2	20	0	0	3	7	205
LAKEVIEW SHOCK FEM	23	3	5	7	3	3	2	0	0	0	5	88
LAKEVIEW ASAT	51	12	12	4	9	3	6	0	0	5	16	213
LAKEVIEW SHU200	11	2	3	2	0	2	5	1	0	1	2	162
LIVINGSTON	97	34	33	21	15	10	7	2	0	13	19	870
ORLEANS	125	37	20	11	8	12	6	6	0	8	19	1211
ROCHESTER	21	7	3	4	2	17	0	0	0	0	3	105
WENDE	42	12	7	9	3	4	4	5	0	1	9	909
WYOMING	168	38	28	22	16	9	13	7	0	13	20	1595
WYOMING ASACTC	25	9	5	3	1	0	0	0	0	0	1	98
HUB SUBTOTAL	1425	403	367	215	158	453	155	42	2	88	241	13859
	10.3%	2.9%	2.6%	1.6%	1.1%	3.3%	1.1%	.3%	.0%	.6%	1.7%	100.0%
ELMIRA HUB												
AUBURN	77	25	19	3	11	8	5	9	3	4	9	1773
BUTLER FEEDER	9	3	4	1	0	1	2	0	0	0	0	54
BUTLER ASACTC	26	13	6	2	5	2	3	0	0	0	1	174
BUTLER MIN MALE	27	18	4	3	1	28	2	0	0	0	2	287
CAYUGA	94	39	18	12	11	14	8	3	0	5	10	1022
ELMIRA	88	50	16	23	13	18	16	14	1	18	18	1829
FIVE POINTS	79	19	23	4	16	3	12	8	1	3	10	1366
FIVE POINTS ICP	0	0	0	0	0	0	1	0	0	0	0	19
FIVE POINTS STP	0	0	0	0	0	0	0	1	0	0	1	20
MONTGOMERY SHOCK	46	15	13	1	5	12	46	0	0	0	0	261
SOUTHPORT	32	11	5	5	3	1	5	6	0	0	5	843
HUB SUBTOTAL	478	193	108	54	65	87	100	41	5	22	56	7608
	6.3%	2.5%	1.4%	.7%	.9%	1.1%	1.3%	.5%	.1%	.3%	.7%	100.0%
NEW YORK CITY HUB												
ARTHURKILL	97	23	13	6	4	1	2	3	0	5	8	944
BAYVIEW	8	4	7	2	0	0	0	1	0	1	2	151
BAYVIEW WORK REL	30	3	24	8	2	0	2	0	0	0	3	179
EDGECONBE	93	8	6	2	0	0	1	0	0	0	7	373
FULTON	28	3	4	3	2	2	0	0	0	0	1	180
LINCOLN	53	5	18	4	5	1	1	0	0	0	6	267
QUEENSBORO GENERAL	26	12	13	1	8	0	15	1	0	4	4	415
SING SING	98	20	28	3	8	1	4	7	2	4	14	2295
HUB SUBTOTAL	433	78	115	28	29	6	25	13	2	14	45	4784
	9.1%	1.6%	2.4%	.4%	.6%	.1%	.5%	.3%	.0%	.3%	.9%	100.0%
GRAND TOTAL	5722	1818	1375	609	663	827	757	245	28	289	718	66691
	8.6%	2.7%	2.1%	.9%	1.0%	1.2%	1.1%	.4%	.0%	.4%	1.1%	100.0%

TABLE 11A. CRIME STATUS BY HUB AND FACILITY; UNDERCUSTODY POPULATION JANUARY 1, 2003

HUB AND FACILITY	VIOLENT FELONY	OTHER COERCIVE	DRUG OFFENSES	PROPERTY AND OTHER	YOUTHFUL OFFENDER	JUVENILE OFFENDER	TOTAL
ONEIDA HUB							
CAMP GEORGETOWN	57	8	140	49	5	0	259
CAMP PHARSALIA	57	6	131	59	0	0	253
HALE CREEK ASACTC	99	11	312	51	4	0	477
MARCY	571	98	534	113	7	5	1328
MID-STATE	790	120	520	188	6	8	1632
MOHAWK	634	96	546	126	6	3	1411
ONEIDA	537	158	344	155	8	0	1202
SUMMIT SHOCK H/GEN	4	10	164	47	10	0	235
HUB SUBTOTAL	2749	507	2691	788	46	16	6797
	40.4%	7.5%	39.6%	11.6%	.7%	.2%	100.0%
WATERTOWN HUB							
CAPE VINCENT	469	84	454	93	5	3	1108
GOUVERNEUR	497	86	347	89	10	4	1033
OGDENSBURG	209	58	301	89	3	0	660
RIVERVIEW	526	91	418	82	3	2	1122
WATERTOWN	269	57	315	90	3	3	737
HUB SUBTOTAL	1970	376	1835	443	24	12	4660
	42.3%	8.1%	39.4%	9.5%	.5%	.3%	100.0%
CLINTON HUB							
ADIRONDACK	211	45	200	91	2	2	551
ALTONA	185	53	174	63	1	1	477
BARE HILL	866	164	497	169	5	14	1715
CAMP GABRIELS	67	19	160	74	5	0	325
CHATEAUGAY ASACTC	82	6	98	18	0	0	204
CLINTON	2188	124	431	151	11	10	2915
FRANKLIN	849	123	443	157	6	13	1591
LYON MOUNTAIN	39	7	99	17	0	0	162
UPSTATE	917	54	194	61	7	5	1238
HUB SUBTOTAL	5404	595	2296	801	37	45	9178
	58.9%	6.5%	25.0%	8.7%	.4%	.5%	100.0%
SULLIVAN HUB							
EASTERN	865	40	234	51	0	1	1191
MID-ORANGE	591	19	98	15	0	6	729
OTISVILLE	518	13	67	1	0	3	602
SHAWANGUNK	522	10	32	6	0	0	570
SULLIVAN	604	26	131	46	1	1	809
ULSTER	187	64	412	118	19	0	800
WALLKILL	396	42	123	39	0	4	604
WOODBOURNE	567	53	127	34	1	4	786
HUB SUBTOTAL	4250	267	1224	310	21	19	6091
	69.8%	4.4%	20.1%	5.1%	.3%	.3%	100.0%
GREEN HAVEN HUB							
BEACON FEMALE	55	15	100	37	3	1	211
BEDFORD HILLS	494	52	193	93	6	0	838
DOWNSTATE	648	81	347	140	9	4	1229
FISHKILL	1151	72	443	107	6	8	1787
GREEN HAVEN	1824	47	235	38	2	2	2151
TACONIC	84	14	252	44	2	1	397
HUB SUBTOTAL	4256	281	1570	459	28	19	6613
	64.4%	4.2%	23.7%	6.9%	.4%	.3%	100.0%
GREAT MEADOW HUB							
CAMP MCGREGOR	81	19	119	61	8	0	288
COXSACKIE	697	38	181	52	39	3	1010
GREAT MEADOW	1278	56	214	82	14	10	1654
GREENE	1015	121	313	133	154	14	1750
HUDSON	212	27	149	90	1	4	483
HUDSON WORK REL	18	0	54	20	2	0	94
MORIAH SHOCK	0	10	162	41	3	0	216
HT MCGREGOR	228	62	181	70	4	1	546
WASHINGTON	489	85	260	124	96	6	1060
HUB SUBTOTAL	4018	418	1633	673	321	38	7101
	56.6%	5.9%	23.0%	9.5%	4.5%	.5%	100.0%
WENDE HUB							
ALBION FEMALE	315	84	448	186	23	1	1057
ALBION WORK RELEASE	4	0	36	27	0	0	67
ALBION RELAPSE	0	0	2	1	0	0	3
ATTICA	1663	100	302	95	1	8	2169
BUFFALO WORK RELEASE	36	3	62	70	1	0	172
COLLINS	640	142	301	126	8	5	1222
COWANDA	652	292	538	479	11	5	1977
GROVELAND	575	160	298	198	1	2	1234
LAKEVIEW SHOCK	0	26	339	90	47	0	502
LAKEVIEW RECP	0	21	116	48	20	0	205
LAKEVIEW SHOCK FEH	0	4	56	26	2	0	88
LAKEVIEW ASAT	1	41	104	61	6	0	213
LAKEVIEW SHU200	93	8	43	12	5	1	162
LIVINGSTON	335	110	271	145	7	2	870
ORLEANS	602	119	363	115	6	6	1211
ROCHESTER	19	1	49	36	0	0	105
WENDE	717	33	105	45	4	5	909
WYOMING	794	161	474	146	13	7	1595
WYOMING ASACTC	17	2	60	19	0	0	98
HUB SUBTOTAL	6463	1307	3967	1925	155	42	13859
	46.6%	9.4%	28.6%	13.9%	1.1%	.3%	100.0%
ELMIRA HUB							
AUBURN	1363	65	252	79	5	9	1773
BUTLER FEEDER	13	6	24	9	2	0	54
BUTLER ASACTC	52	11	79	29	3	0	174
BUTLER MIN MALE	71	24	134	56	2	0	287
CAYUGA	531	86	285	109	8	3	1022
ELMIRA	1323	104	224	148	16	14	1829
FIVE POINTS	923	44	281	78	12	8	1346
FIVE POINTS ICP	16	1	1	0	1	0	19
FIVE POINTS STP	15	2	1	1	0	1	20
MONTEREY SHOCK	0	5	144	46	46	0	241
SOUTHPORT	656	23	123	30	5	6	843
HUB SUBTOTAL	4963	371	1548	585	100	41	7608
	65.2%	4.9%	20.3%	7.7%	1.3%	.5%	100.0%
NEW YORK CITY HUB							
ARTHURKILL	519	63	297	60	2	3	944
BAYVIEW	77	10	45	18	0	1	151
BAYVIEW WORK RELEASE	4	2	139	32	2	0	179
EDGECOMBE	28	6	307	31	1	0	373
FULTON	14	1	150	15	0	0	180
LINCOLN	28	7	171	39	1	1	247
QUEENSBORO GENERAL	139	28	190	42	15	1	415
SING SING	1812	94	300	78	4	7	2295
HUB SUBTOTAL	2621	211	1599	315	25	13	4784
	54.8%	4.4%	33.4%	6.6%	.5%	.3%	100.0%
GRAND TOTAL	36694	4333	18363	6299	757	245	66691
	55.0%	6.5%	27.5%	9.4%	1.1%	.4%	100.0%

Second Felony Offender Status

Almost half of the inmates (47.3%) undercustody on January 1, 2003 were sentenced as second felony offenders (see Table 12). Forty-nine percent (49.0%) were first felony offenders and four percent (3.7%) were sentenced as persistent felony offenders. The percent of second felony offenders undercustody ranged from 36.0% in the Great Meadow Hub to 60.2% in the Watertown Hub (see Figure 12).

Figure 12
Second Felony Offenders

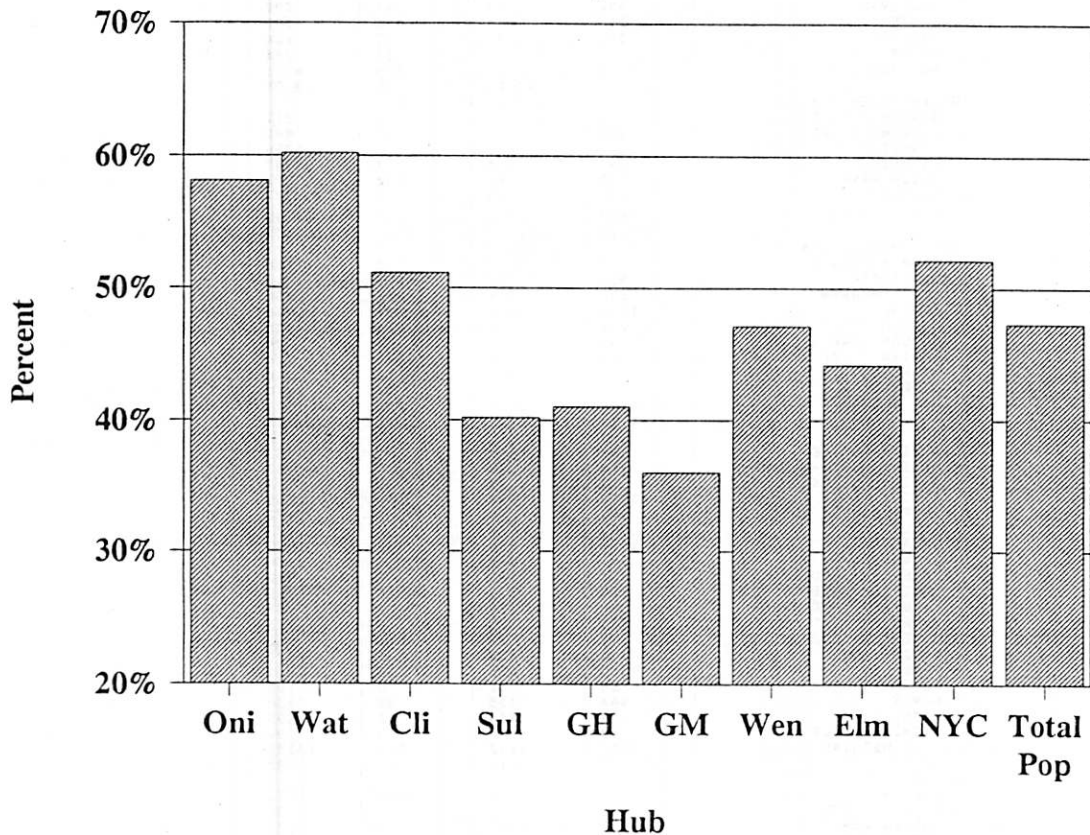

TABLE 12. SECOND FELONY STATUS BY HUB AND FACILITY; UNDERCUSTODY POPULATION JANUARY 1, 2003

HUB AND FACILITY	FIRST FELONY OFFENDER	SECOND FELONY OFFENDER	PERSIST FELONY OFFENDER	TOTAL
ONEIDA HUB				
CAMP GEORGETOWN	80	176	3	259
CAMP PHARSALIA	73	177	3	253
HALE CREEK ASACTC	153	323	1	477
MARCY	547	754	27	1328
MID-STATE	613	984	35	1632
MOHAWK	598	784	29	1411
ONEIDA	513	653	36	1202
SUMMIT SHOCK H/GEN	136	98	1	235
HUB SUBTOTAL	2713	3949	135	6797
	39.9%	58.1%	2.0%	100.0%
WATERTOWN HUB				
CAPE VINCENT	405	689	14	1108
GOUVERNEUR	415	594	22	1033
OGDENSBURG	236	410	14	660
RIVERVIEW	426	682	14	1122
WATERTOWN	300	427	10	737
HUB SUBTOTAL	1782	2804	74	4660
	38.2%	60.2%	1.6%	100.0%
CLINTON HUB				
ADIRONDACK	227	317	7	551
ALTONA	209	259	9	477
BARE HILL	731	952	32	1715
CAMP GABRIELS	94	228	3	325
CHATEAUGAY ASACTC	63	141	0	204
CLINTON	1492	1209	218	2919
FRANKLIN	668	882	41	1591
LYON MOUNTAIN	48	113	1	162
UPSTATE	557	589	92	1238
HUB SUBTOTAL	4089	4690	403	9182
	44.5%	51.1%	4.4%	100.0%
SULLIVAN HUB				
EASTERN	667	431	93	1191
MID-ORANGE	389	282	58	729
OTISVILLE	364	202	36	602
SHAWANGUNK	391	127	52	570
SULLIVAN	452	290	67	809
ULSTER	335	459	6	800
WALKKILL	241	352	11	604
WOODBOURNE	455	304	27	786
HUB SUBTOTAL	3294	2447	350	6091
	54.1%	40.2%	5.7%	100.0%
GREEN HAVEN HUB				
BEACON FEMALE	109	102	0	211
BEDFORD HILLS	551	277	12	840
DOWNSTATE	560	642	54	1256
FISHKILL	847	863	77	1787
GREEN HAVEN	1352	597	202	2151
TACONIC	151	245	1	397
HUB SUBTOTAL	3570	2726	346	6642
	53.7%	41.0%	5.2%	100.0%
GREAT MEADOW HUB				
CAMP HCGREGOR	107	179	2	288
COXSACKIE	653	322	35	1010
GREAT MEADOW	895	636	123	1654
GREENE	1334	402	14	1750
HUDSON	252	215	16	483
HUDSON WORK REL	57	37	0	94
MORIAH SHOCK	125	91	0	216
MT HCGREGOR	203	333	10	546
WASHINGTON	721	339	0	1060
HUB SUBTOTAL	4347	2554	200	7101
	61.2%	36.0%	2.8%	100.0%
WENDE HUB				
ALBION FEMALE	567	488	2	1057
ALBION WORK RELEASE	38	29	0	67
ALBION RELAPSE	2	1	0	3
ATTICA	1092	944	133	2169
BUFFALO WORK RELEASE	96	75	1	172
COLLINS	582	613	27	1222
GOWANDA	1024	931	22	1977
GROVELAND	581	638	15	1234
LAKEVIEW SHOCK	356	146	0	502
LAKEVIEW RECEP	126	79	0	205
LAKEVIEW SHOCK FEM	64	24	0	88
LAKEVIEW ASAT	130	83	0	213
LAKEVIEW SHU200	72	88	2	162
LIVINGSTON	373	488	9	870
ORLEANS	570	625	16	1211
ROCHESTER	54	51	0	105
WENDE	543	335	52	930
WYOMING	729	834	32	1595
WYOMING ASACTC	38	60	0	98
HUB SUBTOTAL	7037	6532	311	13880
	50.7%	47.1%	2.2%	100.0%
ELMIRA HUB				
AUBURN	937	720	116	1773
BUTLER FEEDER	22	32	0	54
BUTLER ASACTC	79	95	0	174
BUTLER MIN MALE	106	175	6	287
CAYUGA	489	519	14	1022
ELMIRA	960	748	121	1829
FIVE POINTS	601	648	97	1346
FIVE POINTS ICP	15	4	0	19
FIVE POINTS STP	12	4	4	20
MONTEREY SHOCK	191	50	0	241
SOUTHPORT	411	368	64	843
HUB SUBTOTAL	3823	3363	422	7608
	50.2%	44.2%	5.5%	100.0%
NEW YORK CITY HUB				
ARTHURKILL	420	489	35	944
BAYVIEW	75	74	2	151
BAYVIEW WORK RELEASE	61	118	0	179
EDGECOMBE	106	263	4	373
FULTON	51	129	0	180
LINCOLN	93	152	2	247
QUEENSBORO GENERAL	135	268	12	415
SING SING	1126	998	171	2295
HUB SUBTOTAL	2067	2491	226	4784
	43.2%	52.1%	4.7%	100.0%
GRAND TOTAL	32722	31556	2467	66745
	49.0%	47.3%	3.7%	100.0%

Prior Adult Criminal Record

Inmates are placed in a category based on their most extensive penetration into the criminal justice system prior to their current incarceration. Thirty-five percent (35.1%) of undercustody inmates had served a prior prison term (see Table 13). For twenty-four percent (23.8%) prior jail was the most serious contact with the criminal justice system. Nineteen percent (19.1%) had a prior adult criminal conviction which did not result in jail or prison incarceration. Eight percent (8.1%) had no prior conviction and fourteen percent (14.0%) had no prior arrest.

The percent of inmates with a prior prison term varied from 26.5% in the Great Meadow Hub to 40.6% in the Watertown Hub (see Figure 13). The percent of inmates with no prior arrest ranged from 10.2% in the Watertown Hub to 19.9% in the Green Haven Hub.

Figure 13
Inmates With a Prior Prison Sentence

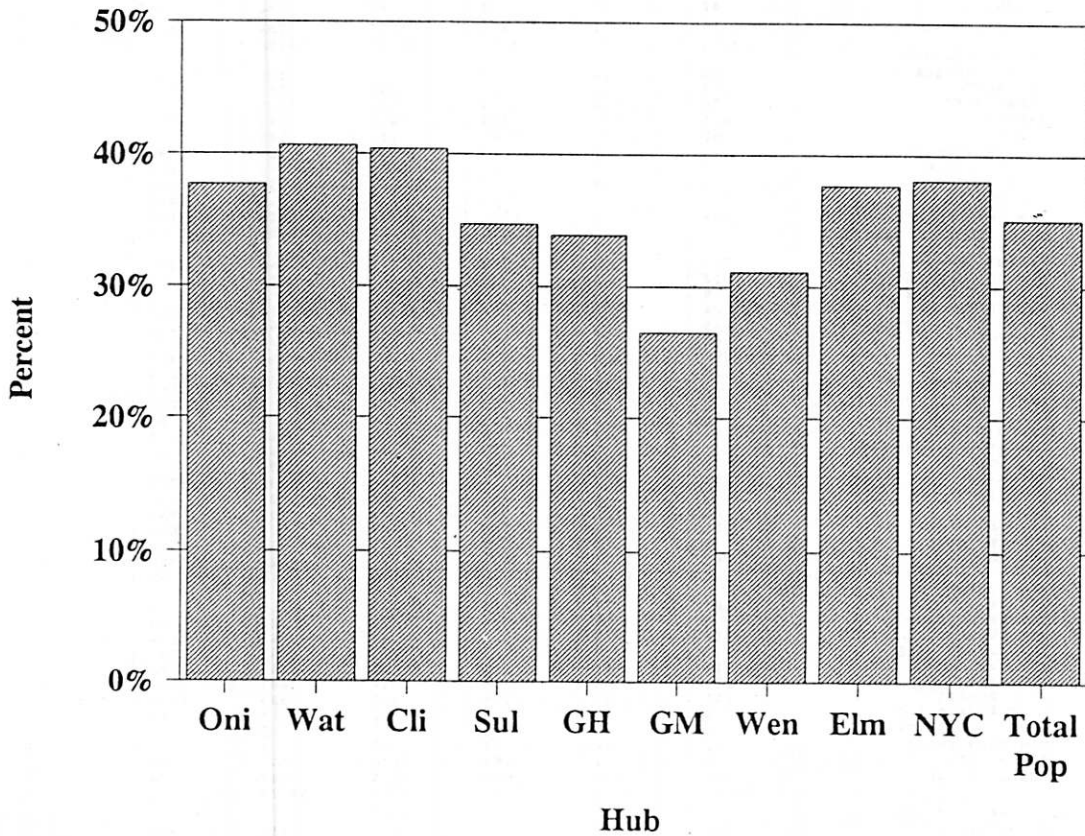

TABLE 13. PRIOR CRIMINAL RECORD BY HUB AND FACILITY; UNDERCUSTODY POPULATION JANUARY 1, 2003

HUB AND FACILITY	NO PRIOR ARREST	NO PRIOR CONVICTION	CONVICTION NO JAIL	PRIOR JAIL TERM	PRIOR PRISON TERM	TOTAL
ONEIDA HUB						
CAMP GEORGETOWN	17	17	39	71	115	259
CAMP PHARSALIA	20	16	27	45	145	253
HALE CREEK ASACTC	29	23	86	157	182	477
MARCY	148	104	253	341	482	1328
MID-STATE	146	109	296	425	656	1632
MOHAWK	190	87	269	362	503	1411
ONEIDA	165	88	219	270	460	1202
SUMMIT SHOCK M/GEN	32	20	65	96	22	235
HUB SUBTOTAL	747	464	1254	1767	2565	6797
	11.0x	6.8x	18.4x	26.0x	37.7x	100.0x
WATERTOWN HUB						
CAPE VINCENT	121	72	181	288	446	1108
GOUVERNEUR	106	69	191	245	422	1033
OGDENSBURG	60	38	105	189	268	660
RIVERVIEW	117	62	197	263	483	1122
WATERTOWN	73	60	125	207	272	737
HUB SUBTOTAL	477	301	799	1192	1891	4660
	10.2x	6.5x	17.1x	25.6x	40.6x	100.0x
CLINTON HUB						
ADIRONDACK	68	30	90	147	216	551
ALTONA	70	25	83	103	196	477
BARE HILL	239	112	316	406	642	1715
CAMP GABRIELS	21	12	31	72	189	325
CHATEAUGAY ASACTC	14	13	28	61	88	204
CLINTON	388	264	525	589	1153	2919
FRANKLIN	199	100	297	372	623	1591
LYON MOUNTAIN	10	6	25	42	79	162
UPSTATE	116	91	220	292	519	1238
HUB SUBTOTAL	1125	653	1615	2084	3705	9182
	12.3x	7.1x	17.6x	22.7x	40.4x	100.0x
SULLIVAN HUB						
EASTERN	239	124	218	215	395	1191
MID-ORANGE	164	72	161	106	226	729
OTISVILLE	110	74	129	94	195	602
SHAMANGUNK	91	64	119	92	204	570
SULLIVAN	117	78	165	118	331	809
ULSTER	96	63	158	195	288	800
WALLKILL	96	37	109	123	239	604
WOODBURNE	178	94	145	134	235	786
HUB SUBTOTAL	1091	606	1204	1077	2113	6091
	17.9x	9.9x	19.8x	17.7x	34.7x	100.0x
GREEN HAVEN HUB						
BEACON FEMALE	58	9	39	52	53	211
BEDFORD HILLS	306	59	159	165	151	840
DOWNSTATE	207	62	237	257	493	1256
FISHKILL	293	128	378	361	627	1787
GREEN HAVEN	373	187	429	372	790	2151
TACONIC	87	17	70	87	136	397
HUB SUBTOTAL	1324	462	1312	1294	2250	6642
	19.9x	7.0x	19.8x	19.5x	33.9x	100.0x
GREAT MEADOW HUB						
CAMP HCGREGOR	30	14	45	71	128	288
COXSACKIE	199	121	207	255	228	1010
GREAT MEADOW	206	146	314	361	627	1654
GREENE	415	310	339	449	237	1750
HUDSON	62	7	91	117	178	483
HUDSON WORK REL	12	7	17	31	27	94
MORIAH SHOCK	23	19	64	106	4	216
HT HCGREGOR	60	29	77	141	239	546
WASHINGTON	249	123	200	277	211	1060
HUB SUBTOTAL	1256	804	1354	1808	1879	7101
	17.7x	11.3x	19.1x	25.5x	26.5x	100.0x
WENDE HUB						
ALBION FEMALE	257	43	210	299	248	1057
ALBION WORK RELEASE	12	3	22	14	16	67
ALBION RELAPSE	0	0	2	1	0	3
ATTICA	224	177	381	470	915	2169
BUFFALO WORK RELEASE	5	11	53	57	66	172
COLLINS	165	98	265	320	374	1222
GOWANDA	201	120	424	592	640	1977
GROVELAND	176	96	265	287	410	1234
LAKEVIEW SHOCK	98	73	146	183	2	502
LAKEVIEW RECEP	19	39	50	88	9	205
LAKEVIEW SHOCK FEM	22	16	24	26	0	88
LAKEVIEW ASAT	30	22	54	90	17	213
LAKEVIEW SHU200	11	15	29	46	61	162
LIVINGSTON	70	57	171	278	294	870
ORLEANS	133	107	234	336	401	1211
ROCHESTER	4	7	37	28	29	105
WENDE	128	104	194	203	301	930
WYOMING	201	137	320	408	529	1595
WYOMING ASACTC	3	10	20	35	30	98
HUB SUBTOTAL	1761	1135	2901	3761	4322	13880
	12.7x	8.2x	20.9x	27.1x	31.1x	100.0x
ELMIRA HUB						
AUBURN	188	179	319	372	715	1773
BUTLER FEEDER	3	4	14	10	23	54
BUTLER ASACTC	18	13	30	50	63	174
BUTLER MEN MALE	17	9	43	75	143	287
CAYUGA	111	80	213	274	344	1022
ELMIRA	216	143	365	418	687	1829
FIVE POINTS	131	91	255	330	539	1346
FIVE POINTS ICP	5	3	4	2	5	19
FIVE POINTS STP	1	5	5	4	5	20
MONTEREY SHOCK	42	44	58	94	3	241
SOUTHPORT	73	77	159	194	340	843
HUB SUBTOTAL	805	648	1465	1823	2867	7608
	10.6x	8.5x	19.3x	24.0x	37.7x	100.0x
NEW YORK CITY HUB						
ARTHURKILL	177	71	163	201	332	944
BAYVIEW	45	7	27	23	49	151
BAYVIEW WORK RELEASE	28	8	32	59	52	179
EDGECOMBE	36	16	81	120	120	373
FULTON	14	10	39	53	64	180
LINCOLN	35	13	51	69	79	247
QUEENSBORO GENERAL	24	31	57	121	182	415
SING SING	390	149	400	413	943	2295
HUB SUBTOTAL	769	305	850	1059	1821	4784
	15.7x	6.4x	17.8x	22.1x	38.1x	100.0x
GRAND TOTAL	9355	5378	12754	15865	23413	66745
	14.0x	8.1x	19.1x	23.8x	35.1x	100.0x

Length of Time Served at Current Holding Facility

The average length of time served at the current facility was 15.8 months and the median was 7.3 months (see Table 14A). Average time served at current facility ranged from 10.4 months in the Oneida Hub to 26.0 months in the Green Haven Hub. The median time at current holding facility ranged from 5.9 months in the Oneida Hub to 11.1 months in the Sullivan Hub (see figure 14). Information on length of time served at current holding facility is useful to facility staff when planning inmate program assignments. Staff use this information to help design assignments that minimize the risk of disruption to the inmate's program plan due to transfer or release.

Figure 14
Median Time Served At Current Facility

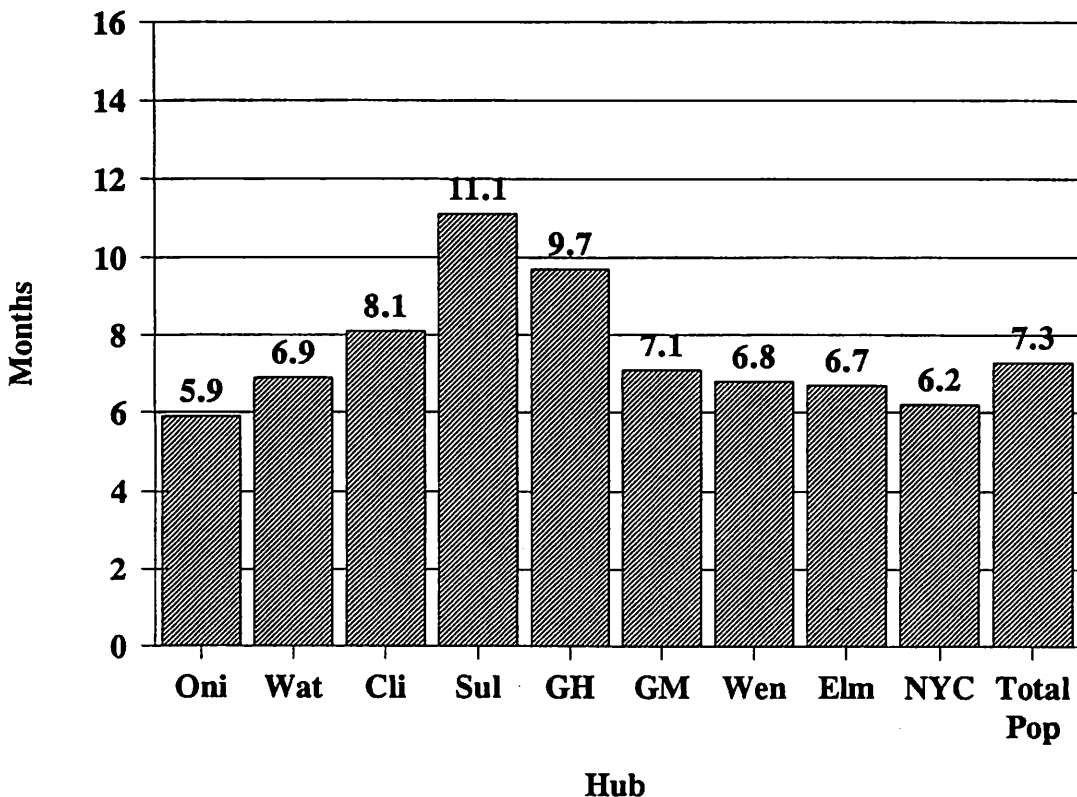

TABLE 14. TIME SERVED AT CURRENT FACILITY IN MONTHS, BY HUB AND FACILITY; UNDERCUSTODY POPULATION JANUARY 1, 2003

HUB AND FACILITY	0-2 MO	3-5	6-8	9-11	12-17	18-23	24-29	30-35	36-47	48-71	72 +	TOTAL
ONEIDA HUB												
CAMP GEORGETOWN	109	42	42	21	30	12	2	1	0	0	0	259
CAMP PHARSALIA	89	70	36	20	19	10	2	5	1	1	0	253
HALE CREEK ASACTC	188	188	85	9	7	0	0	0	0	0	0	477
MARCY	415	263	133	90	161	92	70	43	33	18	10	1328
MID-STATE	386	307	220	170	204	156	67	44	42	26	10	1632
MOHAWK	336	231	166	133	207	134	70	47	55	25	7	1411
ONEIDA	423	158	136	113	115	83	63	39	42	20	10	1202
SUMMIT SHOCK M/GEN	126	88	10	3	4	3	1	0	0	0	0	235
HUB SUBTOTAL	2072	1347	828	559	747	490	275	179	173	90	37	6797
	30.5%	19.8%	12.2%	8.2%	11.0%	7.2%	4.0%	2.6%	2.5%	1.3%	.5%	100.0%
WATERTOWN HUB												
CAPE VINCENT	270	176	157	124	151	102	58	36	26	8	0	1108
GOVERNOUR	315	176	125	101	119	92	43	28	17	16	1	1033
OGDENSBURG	228	106	98	54	52	64	35	10	10	1	2	660
RIVERVIEW	310	199	131	105	145	89	56	-40	33	12	2	1122
WATERTOWN	200	115	142	69	68	61	34	16	25	6	1	737
HUB SUBTOTAL	1323	772	653	453	535	408	226	130	111	43	6	4660
	28.4%	16.6%	14.0%	9.7%	11.5%	8.8%	4.8%	2.8%	2.4%	.9%	.1%	100.0%
CLINTON HUB												
ADIRONDACK	143	94	74	55	51	53	41	14	16	5	5	551
ALTONA	115	97	55	50	61	32	31	22	12	2	0	477
BARE HILL	316	266	213	184	247	167	103	73	87	47	12	1715
CAMP GABRIELS	117	70	38	42	40	14	1	0	3	0	0	325
CHATEAUGAY ASACTC	136	48	15	2	3	0	0	0	0	0	0	204
CLINTON	643	466	365	287	314	171	137	103	143	114	175	2918
FRANKLIN	320	231	197	174	208	147	123	87	68	25	11	1591
LYON MOUNTAIN	41	31	28	22	19	13	4	3	1	0	0	162
UPSTATE	320	272	170	115	112	89	52	49	59	0	0	1238
HUB SUBTOTAL	2151	1575	1155	931	1055	686	492	351	389	193	203	9181
	23.4%	17.2%	12.6%	10.1%	11.5%	7.5%	5.4%	3.8%	4.2%	2.1%	2.2%	100.0%
SULLIVAN HUB												
EASTERN	167	144	134	128	102	68	57	60	77	108	145	1190
MID-ORANGE	120	58	94	51	89	58	55	32	63	62	47	729
OTISVILLE	55	49	63	36	99	70	44	32	55	53	46	602
SHAWANGUNK	63	51	39	46	45	24	40	36	52	67	107	570
SULLIVAN	155	85	73	68	120	39	24	36	71	808	70	809
ULSTER	680	49	32	13	16	7	3	0	0	0	0	800
WALLKILL	98	80	78	81	79	38	27	21	46	25	30	603
WOODBORNE	121	105	98	66	96	69	42	39	48	54	48	786
HUB SUBTOTAL	1459	621	611	489	646	373	292	256	412	437	493	6089
	24.0%	10.2%	10.0%	8.0%	10.6%	6.1%	4.8%	4.2%	6.8%	7.2%	8.1%	100.0%
GREEN HAVEN HUB												
BEACON FEMALE	64	55	34	15	27	9	4	2	0	1	0	211
BEDFORD HILLS	277	62	42	34	56	42	43	28	67	59	130	840
DOWNSTATE	834	133	43	33	38	46	30	15	40	28	16	1256
FISHKILL	390	234	188	176	191	122	91	70	105	130	89	1786
GREEN HAVEN	233	149	176	103	163	123	111	164	190	261	474	2147
TACONIC	129	118	46	37	38	8	6	7	4	3	1	397
HUB SUBTOTAL	1927	751	529	398	513	350	285	286	406	482	710	6637
	29.0%	11.3%	8.0%	6.0%	7.7%	5.3%	4.3%	4.3%	6.1%	7.3%	10.7%	100.0%
GREAT MEADOW HUB												
CAMP MCGREGOR	84	74	44	39	30	14	3	0	0	0	0	288
COXSACKIE	224	181	151	100	109	67	52	23	48	40	15	1010
GREAT MEADOW	310	283	250	156	183	116	84	59	63	87	61	1652
GREENE	456	295	203	182	228	124	83	67	31	29	29	1750
HUDSON	113	110	72	37	44	43	32	6	12	14	0	483
HUDSON WORK REL	35	29	16	4	10	0	0	0	0	0	0	94
MORIAN SHOCK	103	111	2	0	0	0	0	0	0	0	0	216
MT MCGREGOR	169	106	80	52	92	24	12	4	5	2	0	546
WASHINGTON	320	168	173	111	130	65	43	21	16	8	5	1060
HUB SUBTOTAL	1814	1357	991	681	826	453	309	165	211	182	110	7099
	25.6%	19.1%	14.0%	9.6%	11.6%	6.4%	4.4%	2.3%	3.0%	2.6%	1.5%	100.0%
WENDE HUB												
ALBION FEMALE	278	177	152	97	116	91	46	33	30	20	17	1057
ALBION WORK REL	30	13	8	10	4	1	0	0	0	0	0	67
ALBION RELAPSE	3	0	0	0	0	0	0	0	0	0	0	3
ATTICA	407	335	280	198	212	159	78	58	92	130	215	2164
BUFFALO WORK REL	86	39	13	14	17	2	1	0	0	0	0	172
COLLINS	263	200	132	88	146	62	65	63	71	75	57	1222
GOWANDA	479	403	280	222	235	134	93	61	53	15	2	1977
GROVELAND	231	208	144	158	172	106	56	52	52	39	16	1234
LAKEVIEW SHOCK	253	218	21	4	4	1	0	1	0	0	0	502
LAKEVIEW RECEP	186	8	6	2	1	1	0	0	0	1	0	205
LAKEVIEW SHOCK FEM	42	39	6	0	0	0	0	0	0	0	0	88
LAKEVIEW ASAT	202	10	0	0	0	0	0	0	0	0	0	213
LAKEVIEW SHU200	105	28	18	3	1	4	1	0	1	1	0	162
LIVINGSTON	308	266	166	42	46	17	14	4	5	2	0	870
ORLEANS	314	200	141	131	137	96	65	41	38	30	18	1211
ROCHESTER	34	34	16	13	7	1	0	0	0	0	0	105
WENDE	208	112	108	69	111	70	50	36	52	60	54	930
WYOMING	328	221	192	129	227	141	141	74	71	41	30	1595
WYOMING ASACTC	40	55	3	0	0	0	0	0	0	0	0	98
HUB SUBTOTAL	3797	2566	1687	1180	1436	887	610	424	465	414	409	13875
	27.4%	18.5%	12.2%	8.5%	10.3%	6.4%	4.4%	3.1%	3.4%	3.0%	2.9%	100.0%
ELMIRA HUB												
AUBURN	425	229	229	161	174	97	75	39	72	100	167	1768
BUTLER FEEDER	14	14	24	0	1	0	0	0	0	0	0	54
BUTLER ASACTC	78	75	21	0	0	0	0	0	0	0	0	174
BUTLER MIN MALE	83	62	42	37	34	14	9	3	3	0	0	287
CAYUGA	287	145	102	65	115	135	42	36	45	31	19	1022
ELMIRA	543	332	258	124	134	115	46	65	44	88	78	1929
FIVE POINTS	278	238	231	131	184	66	218	0	0	0	0	1346
FIVE POINTS ICP	4	4	0	3	1	6	1	0	0	0	0	19
FIVE POINTS STP	7	6	3	4	0	0	0	0	0	0	0	20
MONTEREY SHOCK	144	94	2	0	0	0	1	0	0	0	0	241
SOUTHPORT	240	169	94	68	84	49	22	31	30	47	9	843
HUB SUBTOTAL	2103	1368	1006	593	727	483	414	174	196	266	273	7603
	27.7%	18.0%	13.2%	7.8%	9.6%	6.4%	5.4%	2.3%	2.6%	3.5%	3.6%	100.0%
NEW YORK CITY HUB												
ARTHURKILL	212	179	103	89	118	85	49	12	41	29	27	944
BAYVIEW	48	12	19	10	20	16	7	2	4	11	2	151
BAYVIEW WORK REL	71	46	31	15	10	6	0	0	0	0	0	179
EDGECOMBE	178	95	49	22	27	1	0	0	0	0	1	373
FULTON	107	33	24	9	7	0	0	0	0	0	0	180
LINCOLN	101	65	34	25	18	1	2	0	0	1	0	247
QUEENSBORO GENERAL	413	2	0	0	0	0	0	0	0	0	0	415
SING SING	523	281										

TABLE 14A. TIME SERVED AT CURRENT FACILITY IN MONTHS, BY HUB AND FACILITY;
UNDERCUSTODY POPULATION JANUARY 1, 2003

HUB AND FACILITY	NUMBER	AVERAGE	MEDIAN
ONEIDA HUB			
CAMP GEORGETOWN	259	6.3	4.9
CAMP PHARSALIA	253	6.6	3.9
HALE CREEK ASACTC	477	3.9	4.1
MARCY	1328	11.0	5.8
MID-STATE	1632	11.6	7.6
MOHAWK	1411	12.6	8.3
ONEIDA	1202	11.3	6.5
SUMMIT SHOCK M/GEN	235	3.5	3.0
HUB SUBTOTAL	6797	10.4	5.9
WATERTOWN HUB			
CAPE VINCENT	1108	10.9	7.8
GOVERNEUR	1033	10.2	6.7
OGDENSBURG	660	9.1	5.8
RIVERVIEW	1122	11.1	7.1
WATERTOWN	737	10.3	6.7
HUB SUBTOTAL	4660	10.5	6.9
CLINTON HUB			
ADIRONDACK	551	12.0	7.2
ALTONA	477	11.0	7.3
BARE HILL	1715	14.4	9.9
CAMP GABRIELS	325	7.0	5.0
CHATEAUGAY ASACTC	204	2.8	1.9
CLINTON	2919	19.5	8.8
FRANKLIN	1591	14.0	9.6
LYON MOUNTAIN	162	8.6	6.9
UPSTATE	1238	10.4	6.5
HUB SUBTOTAL	9182	14.5	8.1
SULLIVAN HUB			
EASTERN	1191	30.1	13.2
MID-ORANGE	729	23.7	15.3
OTISVILLE	602	26.3	17.8
SHAWANGUNK	570	38.7	27.0
SULLIVAN	809	25.4	13.4
ULSTER	800	1.8	.4
WALLKILL	604	19.2	10.8
WOODBOURNE	786	21.6	12.0
HUB SUBTOTAL	6091	23.3	11.1
GREEN HAVEN HUB			
BEACON FEMALE	211	7.3	4.6
BEDFORD HILLS	840	35.1	12.5
DOWNSTATE	1256	7.6	1.2
FISHKILL	1787	19.5	10.4
GREEN HAVEN	2151	43.8	30.7
TACONIC	397	7.4	4.4
HUB SUBTOTAL	6642	26.0	9.7
GREAT MEADOW HUB			
CAMP MCGREGOR	288	6.9	5.2
COXSACKIE	1010	13.8	7.9
GREAT MEADOW	1654	17.5	8.6
GREENE	1750	12.9	7.9
HUDSON	483	11.4	6.5
HUDSON WORK REL	94	5.0	4.0
MORIAH SHOCK	216	2.9	3.2
MT MCGREGOR	546	8.1	6.0
WASHINGTON	1060	9.7	6.5
HUB SUBTOTAL	7101	12.5	7.1
WENDE HUB			
ALBION FEMALE	1057	12.3	7.2
ALBION WORK RELEASE	67	5.5	3.3
ALBION RELAPSE	3	1.0	.7
ATTICA	2169	24.5	10.0
BUFFALO WORK RELEASE	172	4.9	3.1
COLLINS	1222	19.0	9.4
GOWANDA	1977	10.5	6.8
GROVELAND	1234	14.5	9.6
LAKEVIEW SHOCK	502	3.2	2.8
LAKEVIEW RECEP	205	1.5	.5
LAKEVIEW SHOCK FEM	88	3.3	3.3
LAKEVIEW ASAT	213	1.4	1.2
LAKEVIEW SHU200	162	3.9	1.8
LIVINGSTON	870	5.9	4.3
ORLEANS	1211	13.0	7.7
ROCHESTER	105	5.4	4.8
WENDE	930	21.6	10.4
WYOMING	1595	15.6	10.2
WYOMING ASACTC	98	3.3	3.7
HUB SUBTOTAL	13880	14.3	6.8
ELHIRA HUB			
AUBURN	1773	23.5	9.0
BUTLER FEEDER	54	5.3	5.7
BUTLER ASACTC	174	3.2	3.3
BUTLER MIN MALE	287	8.2	5.8
CAYUGA	1022	14.3	8.7
ELHIRA	1829	15.5	6.3
FIVE POINTS	1346	10.6	7.6
FIVE POINTS ICP	19	11.9	9.3
FIVE POINTS STP	20	5.0	4.2
MONTEREY SHOCK	241	2.9	3.0
SOUTHPORT	843	13.7	6.2
HUB SUBTOTAL	7608	15.1	6.7
NEW YORK CITY HUB			
ARTHURKILL	944	14.7	8.7
BAYVIEW	151	14.6	7.7
BAYVIEW WORK RELEASE	179	5.1	3.6
EDGECOMBE	373	4.6	3.1
FULTON	180	3.6	2.2
LINCOLN	247	5.3	3.9
QUEENSBORO GENERAL	415	1.0	.8
SING SING	2295	29.2	13.0
HUB SUBTOTAL	4784	18.4	6.2
GRAND TOTAL	66725	15.8	7.3

Length of Time in Department Custody

Inmates held undercustody on January 1, 2003 had spent on average 49.1 months in DOCS since their latest admission date (see Table 15A). The median length of time was 26.3 months. Table 15 shows that 15,527 (23.3%) had spent 72 months or more undercustody as of January 1, 2003 and 6,166 (9.2%) had spent less than 3 months undercustody as of that date. Inmates in the Sullivan Hub had served the longest since last admission date (median 66.5 months) and Watertown Hub had the lowest median time served (13.8 months).

The 15,527 inmates who have been held undercustody for 72 months or more is a general indicator of the current "long term" population who have been held in New York State correctional facilities. Long term inmates may require a somewhat different sequence (or mix) of education, vocational training, and work assignment than would be true for other inmates with comparatively shorter sentences.

Figure 15
Median Time Served In DOCS Custody
Since Last Admission Date

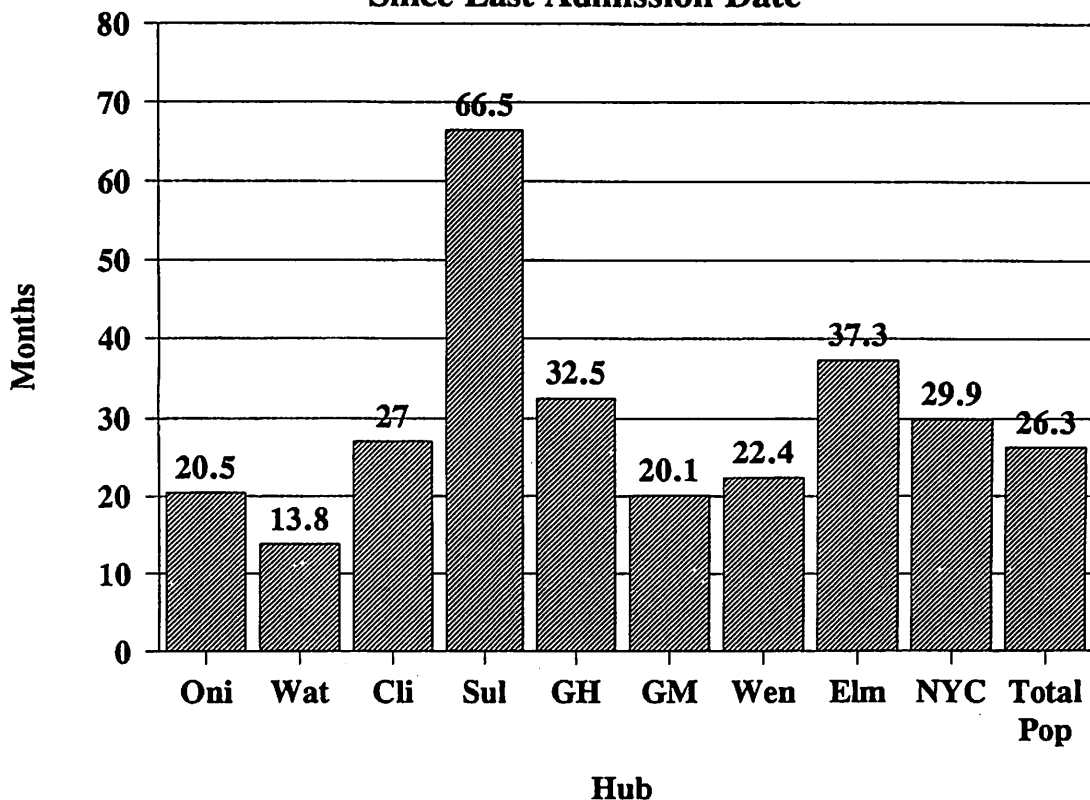

TABLE 15. TIME SERVED IN DOCS CUSTODY IN MONTHS, BY HUB AND FACILITY;
UNDERCUSTODY POPULATION JANUARY 1, 2003

HUB AND FACILITY	0-2 MO	3-5	6-8	9-11	12-17	18-23	24-29	30-35	36-47	48-71	72 +	TOTAL
ONEIDA HUB												
CAMP GEORGETOWN	45	33	18	11	24	19	27	20	30	18	14	259
CAMP PHARSALIA	43	36	14	12	22	30	19	14	27	19	17	253
HALE CREEK ASACTC	16	51	68	57	86	63	41	36	27	21	11	477
MARCY	65	131	117	92	170	135	106	89	129	99	195	1328
MID-STATE	46	103	111	143	176	167	169	124	170	162	261	1632
MOHAWK	128	117	106	90	168	167	109	111	121	114	180	1411
ONEIDA	199	94	82	93	88	93	88	57	106	120	182	1202
SUMMIT SHOCK M/GEN	100	78	44	5	4	3	0	0	0	0	0	235
HUB SUBTOTAL	642	643	560	503	738	675	562	451	610	553	860	6797
	9.4%	9.5%	8.2%	7.4%	10.9%	9.9%	8.3%	6.6%	9.0%	8.1%	12.7%	100.0%
WATERTOWN HUB												
CAPE VINCENT	148	108	128	112	159	119	67	47	55	56	109	1108
GOUVERNEUR	96	122	100	97	108	91	70	58	72	62	157	1033
OGDENSBURG	144	91	81	53	61	65	49	16	26	26	48	660
RIVERVIEW	160	157	113	70	106	97	84	58	66	64	147	1122
WATERTOWN	113	93	99	66	73	57	57	29	46	46	58	737
HUB SUBTOTAL	681	571	521	398	487	429	327	208	265	254	519	4660
	14.6%	12.3%	11.2%	8.5%	10.5%	9.2%	7.0%	4.5%	5.7%	5.5%	11.1%	100.0%
CLINTON HUB												
ADIRONDACK	103	57	78	39	52	39	40	26	26	26	65	551
ALTONA	57	48	36	44	74	57	41	23	28	29	40	477
BARE HILL	122	147	136	121	222	177	115	96	156	153	270	1715
CAMP GABRIELS	10	23	29	35	40	37	52	38	29	17	15	325
CHATEAUGAY ASACTC	0	22	31	23	41	26	16	8	11	14	12	204
CLINTON	97	130	198	174	250	229	189	151	292	345	865	2919
FRANKLIN	110	124	138	130	160	153	124	112	144	124	272	1591
LYON MOUNTAIN	1	11	6	14	21	32	16	18	16	17	10	162
UPSTATE	6	63	55	56	96	89	81	77	130	193	392	1238
HUB SUBTOTAL	506	625	707	636	956	838	674	549	832	918	1941	9182
	5.5%	6.8%	7.7%	6.9%	10.4%	9.1%	7.3%	6.0%	9.1%	10.0%	21.1%	100.0%
SULLIVAN HUB												
EASTERN	20	57	38	24	48	67	58	70	110	212	487	1191
MID-ORANGE	9	3	6	2	6	9	8	17	54	106	509	729
OTISVILLE	9	1	1	0	1	5	5	6	22	90	462	602
SHAWANGUNK	2	8	11	7	20	15	26	23	40	77	341	570
SULLIVAN	10	19	10	23	37	47	39	27	66	125	406	809
ULSTER	550	75	41	12	24	20	17	12	14	18	17	800
WALKKILL	12	1	5	1	6	25	37	55	108	113	241	604
WOODBOURNE	18	47	58	13	15	19	21	21	53	126	395	786
HUB SUBTOTAL	630	211	170	82	157	207	211	231	467	867	2858	6091
	10.3%	3.5%	2.8%	1.3%	2.6%	3.4%	3.5%	3.8%	7.7%	14.2%	46.9%	100.0%
GREEN HAVEN HUB												
BEACON FEMALE	13	27	25	17	28	36	14	9	11	13	18	211
BEDFORD HILLS	219	57	51	36	67	43	38	35	75	63	156	840
DOWNSTATE	716	155	47	27	53	52	36	23	52	44	51	1256
FISHKILL	77	71	59	87	110	109	78	62	142	280	712	1787
GREEN HAVEN	15	49	89	34	84	141	130	118	182	346	963	2151
TACONIC	14	56	65	57	54	38	27	17	21	16	32	397
HUB SUBTOTAL	1054	415	336	258	396	419	323	264	483	762	1932	6642
	15.9%	6.2%	5.1%	3.9%	6.0%	6.3%	4.9%	4.0%	7.3%	11.5%	29.1%	100.0%
GREAT MEADOW HUB												
CAMP HCGREGOR	35	12	12	12	66	45	23	20	29	26	8	288
COXSACKIE	58	77	91	85	124	123	82	58	81	78	153	1010
GREAT MEADOW	16	32	71	62	104	140	129	90	166	236	408	1654
GREENE	198	261	219	180	241	189	111	73	94	56	128	1750
HUDSON	7	35	21	30	64	52	38	37	39	46	114	483
HUDSON WORK REL	0	1	0	13	19	17	14	14	11	1	4	94
MORIAH SHOCK	81	95	37	3	0	0	0	0	0	0	0	216
MT HCGREGOR	60	32	43	28	99	47	33	33	52	40	79	566
WASHINGTON	128	126	132	98	164	117	91	61	52	43	48	1060
HUB SUBTOTAL	583	671	626	511	881	730	521	386	524	526	1142	7101
	8.2%	9.4%	8.8%	7.2%	12.4%	10.3%	7.3%	5.4%	7.4%	7.4%	16.1%	100.0%
WENDE HUB												
ALBION FEMALE	142	157	141	107	119	109	56	55	66	47	58	1057
ALBION WORK REL	1	2	3	13	13	14	8	3	7	2	1	67
ALBION RELAPSE	0	0	0	1	2	0	0	0	0	0	0	3
ATTICA	18	44	74	74	131	159	161	113	226	317	852	2169
BUFFALO WORK REL	1	4	7	21	44	29	18	11	21	10	6	172
COLLINS	59	80	104	71	134	89	87	61	82	134	321	1222
GOWANDA	174	198	238	198	239	182	148	95	166	118	221	1977
GROVELAND	70	77	66	57	152	124	141	69	110	100	268	1234
LAKEVIEW SHOCK	124	220	139	10	5	2	0	0	0	0	0	502
LAKEVIEW RECEP	137	36	22	4	4	0	1	0	0	1	0	205
LAKEVIEW SHOCK FEM	25	39	23	0	0	1	0	0	0	0	0	88
LAKEVIEW ASAT	154	47	8	3	1	0	0	0	0	0	0	213
LAKEVIEW SHU200	2	8	10	6	16	13	13	7	19	26	42	162
LIVINGSTON	123	192	178	62	84	49	38	17	29	31	67	870
ORLEANS	60	95	83	90	116	126	110	73	92	104	262	1211
ROCHESTER	0	0	3	8	23	18	21	6	16	4	6	105
WENDE	40	22	49	36	59	85	49	43	75	122	350	930
WYOMING	111	135	135	96	167	132	154	96	113	129	327	1595
WYOMING ASACTC	3	16	9	13	10	10	8	6	10	6	7	98
HUB SUBTOTAL	1244	1372	1292	870	1319	1142	1013	657	1032	1151	2788	13880
	9.0%	9.9%	9.3%	6.3%	9.5%	8.2%	7.3%	4.7%	7.4%	8.5%	20.1%	100.0%
ELMIRA HUB												
AUBURN	28	20	30	42	80	117	143	96	171	310	736	1773
BUTLER FEEDER	0	3	11	13	9	4	3	4	3	2	2	54
BUTLER ASACTC	5	30	36	33	22	17	10	4	3	9	5	174
BUTLER MIN MALE	2	4	7	15	33	50	44	38	45	32	17	287
CAYUGA	82	104	51	63	83	145	69	61	83	90	191	1022
ELMIRA	280	151	78	34	47	100	69	71	141	243	615	1829
FIVE POINTS	72	42	70	80	92	141	207	106	115	129	292	1346
FIVE POINTS ICP	0	0	0	1	5	0	4	1	2	2	4	19
FIVE POINTS STP	4	2	3	0	2	1	1	2	2	2	1	20
MONTEREY SHOCK	80	119	41	0	0	0	1	0	0	0	0	241
SOUTHPORT	10	19	17	24	48	44	29	79	165	398	843	
HUB SUBTOTAL	563	485	346	298	397	623	595	412	644	984	2261	7608
	7.4%	6.4%	4.5%	3.9%	5.2%	8.2%	7.8%	5.4%	8.5%	12.9%	29.7%	100.0%
NEW YORK CITY HUB												
ARTHURKILL	47	51	65	70	73	51	40	45	58	120	344	944
BAYVIEW	12	9	10	1	12	11	21	11	12	14	38	151
BAYVIEW WORK REL	1	1	5	24	39	35	24	23	17	7	3	179
EDGECONBE	4	6	13	58	79	67	50	35	33	20	8	373
FULTON	1	3	4	9	34	46	16	29	20	11	7	180
LINCOLN	5	5	12	18	41	41	34	33	30	16	12	247
QUEENSBORO GENERAL	29	37	41	41	48	66</						

TABLE 15A. TIME SERVED IN DOCS CUSTODY IN MONTHS, BY HUB AND FACILITY;
UNDERCUSTODY POPULATION JANUARY 1, 2003

HUB AND FACILITY	NUMBER	AVERAGE	MEDIAN
ONEIDA HUB			
CAMP GEORGETOWN	259	24.7	16.9
CAMP PHARSALIA	253	25.3	17.5
HALE CREEK ASACTC	477	20.2	14.5
MARCY	1328	37.5	21.7
MID-STATE	1432	41.8	25.9
MOHAWK	1411	36.3	21.0
ONEIDA	1202	37.0	20.3
SUMMIT SHOCK M/GEN	235	4.5	3.6
HUB SUBTOTAL	6797	34.9	20.5
WATERTOWN HUB			
CAPE VINCENT	1108	28.5	14.0
GOUVERNEUR	1033	37.5	17.8
OGDENSBURG	660	20.7	8.8
RIVERVIEW	1122	32.7	15.3
WATERTOWN	737	23.9	12.0
HUB SUBTOTAL	4660	29.6	13.8
CLINTON HUB			
ADIRONDACK	551	29.7	11.8
ALTONA	477	28.7	15.6
BARE HILL	1715	39.9	21.9
CAMP GABRIELS	325	25.8	22.5
CHATEAUGAY ASACTC	204	24.8	15.4
CLINTON	2919	59.1	38.1
FRANKLIN	1591	42.4	23.2
LYON MOUNTAIN	1462	30.0	22.9
UPSTATE	1238	58.9	44.7
HUB SUBTOTAL	9182	46.8	27.0
SULLIVAN HUB			
EASTERN	1191	77.1	58.9
MID-ORANGE	729	112.7	97.2
OTISVILLE	602	129.9	116.2
SHAWANGUNK	570	102.9	89.6
SULLIVAN	809	84.8	72.3
ULSTER	800	8.2	.8
WALLKILL	604	76.8	59.5
WOODBOURNE	786	88.9	72.8
HUB SUBTOTAL	6091	82.5	66.5
GREEN HAVEN HUB			
BEACON FEMALE	211	26.9	17.6
BEDFORD HILLS	840	40.2	17.0
DOWNSTATE	1256	13.6	2.1
FISHKILL	1787	75.6	55.0
GREEN HAVEN	2151	79.5	63.7
TACONIC	397	25.6	12.5
HUB SUBTOTAL	6642	56.2	32.5
GREAT MEADOW HUB			
CAMP MCGREGOR	288	23.9	18.9
COXSACKIE	1010	38.2	21.5
GREAT MEADOW	1654	71.8	50.3
GREENE	1750	23.1	12.4
HUDSON	483	51.7	28.8
HUDSON WORK REL	94	26.9	22.7
MORIAH SHOCK	216	4.0	3.7
MT MCGREGOR	546	36.9	18.5
WASHINGTON	1060	21.9	13.6
HUB SUBTOTAL	7101	38.9	20.1
WENDE HUB			
ALBION FEMALE	1057	21.5	11.1
ALBION WORK RELEASE	67	22.7	18.7
ALBION RELAPSE	3	11.7	12.2
ATTICA	2169	72.1	53.9
BUFFALO WORK RELEASE	172	26.6	20.3
COLLINS	1222	55.8	29.0
GOWANDA	1977	31.6	16.4
GROVELAND	1234	49.6	26.8
LAKEVIEW SHOCK	502	4.9	4.6
LAKEVIEW RECEP	205	3.1	1.2
LAKEVIEW SHOCK FEM	88	4.7	4.9
LAKEVIEW ASAT	213	2.6	2.3
LAKEVIEW SHU200	162	53.5	40.3
LIVINGSTON	870	22.6	7.7
ORLEANS	1211	47.0	26.0
ROCHESTER	105	32.2	24.1
WENDE	930	74.5	49.3
WYOMING	1595	46.1	25.1
WYOMING ASACTC	98	27.5	16.8
HUB SUBTOTAL	13880	44.3	22.4
ELMIRA HUB			
AUBURN	1773	77.9	60.6
BUTLER FEEDER	54	20.2	12.4
BUTLER ASACTC	174	17.2	10.2
BUTLER MIN MALE	287	33.1	28.8
CAYUGA	1022	43.9	22.9
ELMIRA	1829	62.2	42.2
FIVE POINTS	1346	48.8	28.8
FIVE POINTS ICP	19	42.5	29.7
FIVE POINTS STP	20	24.2	14.4
MONTEREY SHOCK	241	3.9	3.7
SOUTHPORT	843	81.9	69.3
HUB SUBTOTAL	7608	58.8	37.3
NEW YORK CITY HUB			
ARTHURKILL	944	68.2	45.4
BAYVIEW	151	52.3	29.8
BAYVIEW WORK RELEASE	179	25.1	21.0
EDGECOMBE	373	25.0	20.1
FULTON	180	29.8	22.5
LINCOLN	247	31.3	24.5
QUEENSBORO GENERAL	415	31.3	19.5
SING SING	2295	64.1	45.8
HUB SUBTOTAL	4784	54.2	29.9
GRAND TOTAL	66745	49.1	26.3

Time to Earliest Release Eligibility

Time to earliest release date is a measure of the earliest possible date at which the inmate can be legally released. Inmates are not necessarily released on this date because the parole board may require the inmate to remain in prison beyond the earliest legal release date, or, the inmate may lose good time due to poor discipline and thus remain in prison longer.

Table 16A shows that the "average time to earliest release" for the total undercustody population on January 1, 2003 was 44.2 months and the "median time to earliest release" was 15.8 months.

The range of median time to serve across the Hubs was considerable. In the Watertown Hub, the median time to earliest release was just 12.0 months. However, in the Green Haven Hub it was 29.7 months (see Figure 16). Figures on average time to earliest release showed even wider variation: 16.1 months in the Oneida Hub and 73.7 months in the Green Haven Hub.

Figure 16
Median Time To Earliest Release Date

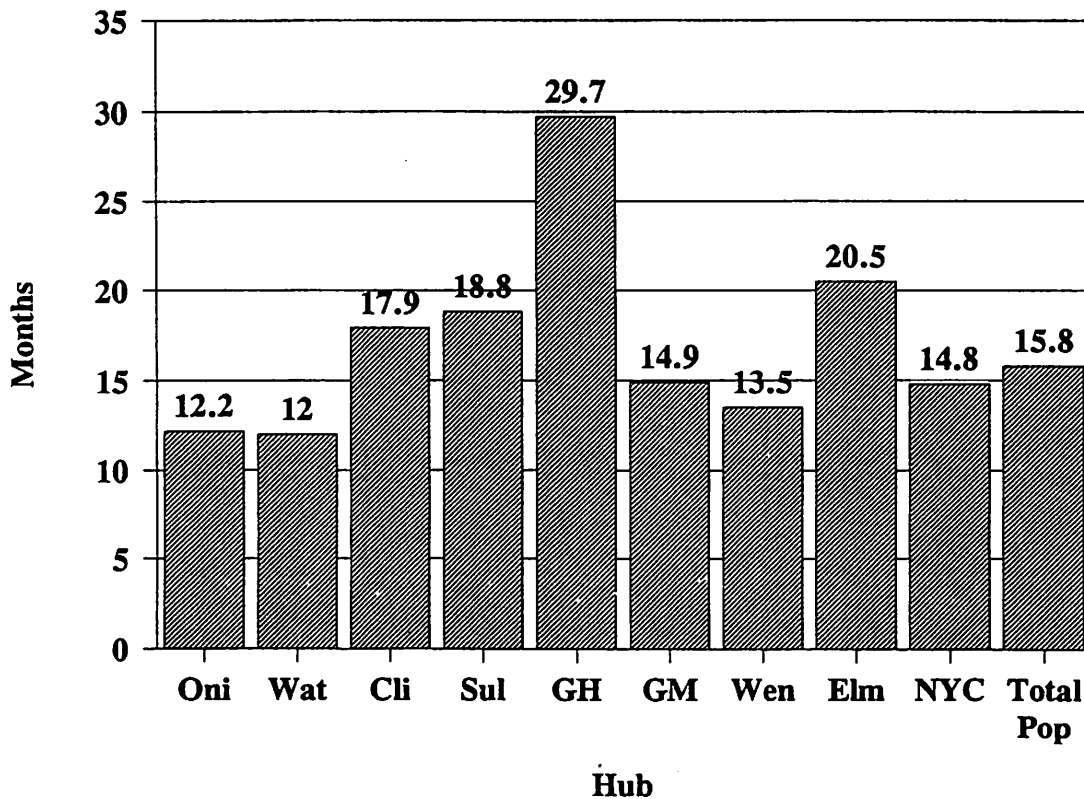

TABLE 16A. TIME TO EARLIEST RELEASE BY HUB AND FACILITY;
UNDERCUSTODY POPULATION JANUARY 1, 2003

HUB AND FACILITY	NUMBER	AVERAGE	MEDIAN
ONEIDA HUB			
CAMP GEORGETOWN	259	8.6	7.0
CAMP PHARSALIA	253	8.9	8.4
HALE CREEK ASACTC	477	15.8	17.8
MARCY	1328	16.9	13.1
MID-STATE	1632	16.7	12.3
MOHAWK	1411	19.7	13.9
ONEIDA	1202	14.2	9.7
SUMMIT SHOCK M/GEN	235	12.9	9.9
HUB SUBTOTAL	6797	16.1	12.2
WATERTOWN HUB			
CAPE VINCENT	1108	16.6	11.8
GOVERNEUR	1033	18.3	13.6
OGDENSBURG	660	14.1	8.9
RIVERVIEW	1122	18.8	14.9
WATERTOWN	737	13.9	9.5
HUB SUBTOTAL	4660	16.7	12.0
CLINTON HUB			
ADIRONDACK	551	12.2	8.4
ALTONA	477	14.0	11.2
BARE HILL	1715	19.5	14.2
CAMP GABRIELS	325	7.7	6.8
CHATEAUGAY ASACTC	204	18.9	18.5
CLINTON	2919	90.9	45.8
FRANKLIN	1591	20.0	14.9
LYON MOUNTAIN	162	15.2	14.3
UPSTATE	1238	76.8	32.4
HUB SUBTOTAL	9182	48.6	17.9
SULLIVAN HUB			
EASTERN	1191	77.4	79.0
MID-ORANGE	729	15.0	12.4
OTISVILLE	602	14.1	11.8
SHAWANGUNK	570	183.7	152.4
SULLIVAN	809	110.5	29.8
ULSTER	800	16.0	10.9
WALKKILL	604	11.3	9.8
WOODBOURNE	786	23.7	15.8
HUB SUBTOTAL	6091	56.8	18.8
GREEN HAVEN HUB			
BEACON FEMALE	211	9.8	8.1
BEDFORD HILLS	840	63.4	32.8
DOWNSTATE	1256	64.3	32.8
FISHKILL	1787	21.3	15.2
GREEN HAVEN	2151	143.6	116.6
TACONIC	397	16.4	15.8
HUB SUBTOTAL	6642	73.7	29.7
GREAT MEADOW HUB			
CAMP MCGREGOR	288	7.7	6.7
COXSACKIE	1010	58.7	32.0
GREAT MEADOW	1654	98.5	33.6
GREENE	1750	18.6	14.5
HUDSON	483	12.0	9.8
HUDSON WORK REL	94	7.6	7.1
MORIAH SHOCK	216	15.8	15.2
MT MCGREGOR	546	17.0	11.1
WASHINGTON	1060	16.0	11.8
HUB SUBTOTAL	7101	41.2	14.9
WENDE HUB			
ALBION FEMALE	1057	14.5	9.9
ALBION WORK RELEASE	67	6.1	4.4
ALBION RELAPSE	3	3.7	2.6
ATTICA	2169	106.0	48.6
BUFFALO WORK RELEASE	172	7.6	7.1
COLLINS	1222	17.5	12.8
GOWANDA	1977	14.9	10.5
GROVELAND	1234	12.3	9.6
LAKEVIEW SHOCK	502	13.4	11.8
LAKEVIEW RECEP	205	15.6	14.9
LAKEVIEW SHOCK FEM	88	13.5	11.8
LAKEVIEW ASAT	213	14.1	12.3
LAKEVIEW SHU200	162	26.9	15.9
LIVINGSTON	870	18.2	12.9
ORLEANS	1211	18.4	13.0
ROCHESTER	105	8.0	7.4
WENDE	930	91.4	37.8
WYOMING	1595	17.7	12.9
WYOMING ASACTC	98	17.7	19.2
HUB SUBTOTAL	13880	34.8	13.5
ELMIRA HUB			
AUBURN	1773	89.4	39.0
BUTLER FEEDER	54	12.7	10.5
BUTLER ASACTC	174	15.4	15.1
BUTLER MIN MALE	287	9.6	7.7
CAYUGA	1022	18.0	13.2
ELMIRA	1829	85.6	35.5
FIVE POINTS	1346	77.0	26.9
FIVE POINTS ICP	19	46.1	21.9
FIVE POINTS STP	20	65.3	26.2
MONTEREY SHOCK	241	12.6	10.5
SOUTHPORT	843	85.4	22.1
HUB SUBTOTAL	7608	68.3	20.5
NEW YORK CITY HUB			
ARTHURKILL	944	15.5	13.0
BAYVIEW	151	14.9	12.9
BAYVIEW WORK RELEASE	179	8.6	8.7
EDGECOMBE	373	8.6	8.9
FULTON	180	7.6	7.9
LINCOLN	247	8.3	8.1
QUEENSBORO GENERAL	415	.7	.6
SING SING	2295	72.7	61.1
HUB SUBTOTAL	4784	40.2	14.8
GRAND TOTAL	66403	44.2	15.8

Section Three

PROGRAM RELEVANT CHARACTERISTICS

Reading Proficiency

The Department's education program objective is to encourage every inmate to pass a high school equivalency General Education Diploma (GED) test while incarcerated. Testing and education programming are used by the Department to track the academic level of inmates in reading and mathematics. In order to take the GED examination the Department requires inmates to take tests demonstrating at least a ninth grade level in reading and mathematics.⁴ Directive 4804 detailing Departmental educational policy was reissued on April 18, 2001, it increased the reading level requirements for the GED exam from 8th grade to 9th grade. This directive requires most inmates to be placed in educational programming until reading levels are tested at the 9th grade level.

Data on reading proficiency and academic degree status were taken from a data file compiled on January 11, 2003. The number of cases on these educational tables (N=66,525) is slightly different than that for earlier tables (e.g. 66,745 in Table 1). The data is presented for total inmates for all examinations (Table 17), English language examinations (Table 17A) and Spanish language examinations (Table 17B). Inmates with reading levels in the 0 – 4th grade range require adult basic education (ABE) courses. Inmates in the 5 – 8th grade range require course work to improve their test scores before being eligible for the GED examinations. Inmates in the 9 – 12th grade category are eligible to take the GED examinations. Inmates must score ninth grade level or above in both reading and math before being eligible to take the GED exam.

Table 17 shows that of the 66,525 inmates undercustody on January 11, 2003, 32,230 (48.4%) had a verified GED, high school diploma or higher degree, and 34,295 (51.6%) were without academic degrees. Not eligible to take a GED exam were 8,928 inmates (13.4%) whose reading ability was below the fifth grade level, and 15,297 inmates (23.0%) whose reading ability was below the ninth grade level. These inmates require additional services in order to qualify to take a GED exam.

The percent of inmates in each HUB whose reading ability level was ninth grade or below is presented in Figure 17. Sullivan Hub had the lowest percent of inmates reading below the ninth grade level (27.0%). Watertown Hub had the highest percent of inmates reading below the ninth grade level (41.0%).

Table 17A shows the reading level test results for inmates taking English reading tests. This group of inmates was comprised of those with their highest test score on the English reading test, those with no preference for English or other languages and no language preference recorded. Of these inmates, 30,652 (50.4%) had a verified GED, high school diploma, or higher degree. Of the remaining 30,220 inmates, 8,541 can read at the ninth grade level or above and are eligible to take a GED examination. There were 20,830 inmates reading below the ninth grade level and required to take additional education courses to be eligible for the GED examination. English reading level results ranged from 25.0% reading below ninth grade level at the Sullivan Hub to 38.6% at the Great Meadow Hub.

⁴ see Department Directive #4804, NY DOCS, Albany, N.Y. 12226

Table 17B shows the reading level for the Spanish dominant inmates undercustody on January 11, 2003. Of the 5,653 Spanish dominant inmates, 1,578 (27.9%) had a verified diploma from a high school or a degree beyond the high school level. Of the remaining 4,075 inmates, 619 could read in Spanish at a ninth grade level or above and according to Departmental policy were eligible to take the General Education Diploma (GED).⁵ Inmates who are unable to take the GED in English may take a Spanish language GED test. Table 17B shows that there were 3,395 Spanish dominant inmates who read below the ninth grade level and required additional education services to qualify to take a GED exam. There were an additional 61 inmates missing test data who still need to complete a Spanish reading test to determine their reading level. Spanish reading level results were lowest with 45.7% of inmates in Sullivan Hub reading below ninth grade level and highest with 66.0% in the Great Meadow and Wende Hubs.

Figure 17
Reading Level: 8th Grade or Below

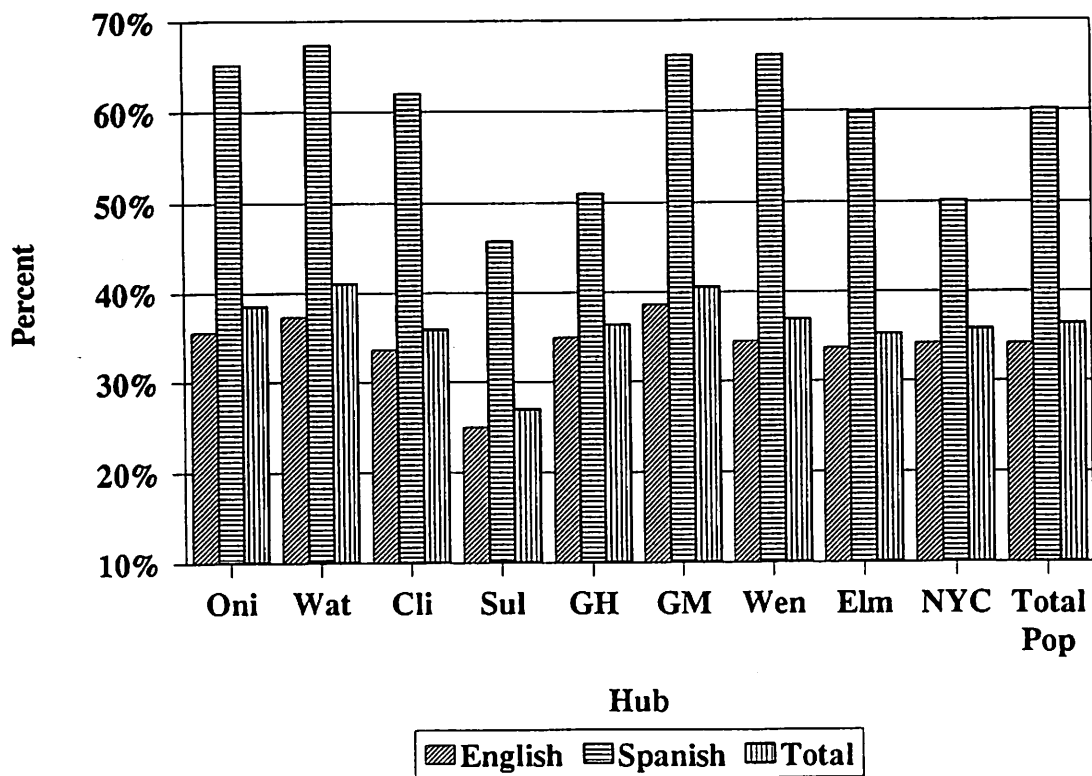

⁵ Department Directive # 4804.

TABLE 17. READING LEVEL AND DIPLOMA STATUS BY HUB AND FACILITY;
UNDERCUSTODY POPULATION JANUARY 11, 2003

HUB AND FACILITY	COMBINED READING LEVEL AND HIGH SCHOOL DIPLOMA STATUS					TOTAL
	0 - 4TH GRADE	5TH - 8TH	9TH - 12	MISSING TEST DATA	VERIFIED HS DIPLOMA OR DEGREE	
ONEIDA HUB						
CAMP GEORGETOWN	35	68	30	1	128	262
CAMP PHARSALIA	26	65	44	0	123	258
HALE CREEK ASACTC	49	122	61	2	228	462
MARCY	213	338	202	14	578	1345
MID-STATE	264	350	190	18	810	1632
MOHAWK	299	363	186	26	527	1401
ONEIDA	75	224	151	8	728	1186
SUMMIT SHOCK H/GEN	33	87	68	1	40	229
HUB SUBTOTAL	994	1617	932	70	3162	6775
	14.7%	23.9%	13.8%	1.0%	46.7%	100.0%
WATERTOWN HUB						
CAPE VINCENT	175	278	163	6	490	1112
GOUVERNEUR	129	235	202	7	469	1042
OGDENSBURG	121	168	78	8	291	666
RIVERVIEW	160	319	128	10	507	1124
WATERTOWN	136	194	71	4	324	729
HUB SUBTOTAL	721	1194	642	35	2081	4673
	15.4%	25.6%	13.7%	.7%	44.5%	100.0%
CLINTON HUB						
ADIRONDACK	76	132	78	5	271	562
ALTONA	67	99	44	3	240	473
BARE HILL	240	353	271	7	836	1707
CAMP GABRIELS	25	86	34	2	181	328
CHATEAUGAY ASACTC	24	57	26	0	101	208
CLINTON	373	627	287	66	1565	2918
FRANKLIN	233	321	231	14	795	1594
LYON MOUNTAIN	25	43	18	0	73	159
UPSTATE	195	354	169	22	506	1206
HUB SUBTOTAL	1218	2072	1158	119	4588	9155
	13.3%	22.6%	12.6%	1.3%	50.1%	100.0%
SULLIVAN HUB						
EASTERN	111	201	129	5	738	1184
MID-ORANGE	54	110	61	7	484	716
OTISVILLE	54	91	53	1	404	603
SHAWANGUNK	45	85	58	5	375	568
SULLIVAN	130	112	96	17	455	810
ULSTER	100	178	113	34	247	672
WALKILL	46	91	47	1	409	594
WOODBOURNE	95	103	108	5	484	795
HUB SUBTOTAL	635	971	665	75	3594	5942
	10.7%	16.3%	11.2%	1.3%	60.5%	100.0%
GREEN HAVEN HUB						
BEACON FEMALE	25	85	27	0	82	219
BEDFORD HILLS	115	185	108	18	376	802
DOWNSTATE	246	338	148	118	406	1256
FISHKILL	223	327	173	25	1043	1791
GREEN HAVEN	244	420	275	40	1165	2146
TACONIC	67	131	56	0	144	398
HUB SUBTOTAL	920	1486	787	201	3216	6610
	13.9%	22.5%	11.9%	3.0%	48.7%	100.0%
GREAT MEADOW HUB						
CAMP MCGREGOR	24	87	37	1	145	294
COXSACKIE	143	274	181	19	424	1041
GREAT MEADOW	223	334	204	32	793	1588
GREENE	289	540	264	9	678	1782
HUDSON	47	93	57	1	274	472
HUDSON WORK REL	7	18	5	0	60	90
MORIAH SHOCK	36	92	77	1	214	316
MT MCGREGOR	74	102	64	5	295	540
WASHINGTON	177	317	152	2	435	1083
HUB SUBTOTAL	1020	1859	1043	70	3112	7104
	14.4%	26.2%	14.7%	1.0%	43.8%	100.0%
WENDE HUB						
ALBION FEMALE	178	354	140	11	368	1051
ALBION WORK RELEASE	3	14	9	0	37	63
ALBION RELAPSE	0	2	1	0	1	4
ATTICA	251	499	323	45	1058	2176
BUFFALO WORK RELEASE	12	31	19	0	112	174
COLLINS	155	240	173	17	638	1223
GOWANDA	278	407	261	3	1012	1961
GROVELAND	115	221	140	8	753	1237
LAKEVIEW SHOCK	157	206	134	5	45	547
LAKEVIEW RECEP	48	72	46	5	11	182
LAKEVIEW FEM FEM	13	28	28	1	27	97
LAKEVIEW FEM TRANS	1	3	1	0	1	6
LAKEVIEW ASAT	46	85	76	3	15	225
LAKEVIEW SHU200	18	37	28	2	58	143
LIVINGSTON	93	159	163	10	444	869
ORLEANS	158	303	173	15	568	1217
ROCHESTER	7	18	14	0	41	100
WENDE	145	184	123	65	418	935
WYOMING	197	376	209	9	817	1608
WYOMING ASACTC	8	17	21	0	52	98
HUB SUBTOTAL	1883	3256	2082	199	6496	13916
	13.5%	23.4%	15.0%	1.4%	46.7%	100.0%
ELHIRA HUB						
AUBURN	188	343	280	12	947	1770
BUTLER FEEDER	3	15	13	0	21	52
BUTLER ASACTC	13	57	27	1	72	170
BUTLER MIN MALE	21	52	55	0	155	283
CAYUGA	94	227	165	3	532	1021
ELHIRA	234	425	269	54	840	1822
FIVE POINTS	156	340	201	8	624	1329
FIVE POINTS ICP	7	3	0	1	8	19
FIVE POINTS STP	4	4	4	1	7	22
MONTEREY SHOCK	22	99	104	2	10	237
SOUTHPORT	109	250	126	16	347	848
WILLARD	0	0	1	0	0	1
HUB SUBTOTAL	853	1815	1245	98	3563	7574
	11.3%	24.0%	16.4%	1.3%	47.0%	100.0%
NEW YORK CITY HUB						
ARTHURKILL	145	176	95	13	493	942
BAYVIEW	14	41	29	2	67	153
BAYVIEW WORK RELEASE	31	53	18	0	66	168
EDGECOMBE	61	95	56	0	172	384
FULTON	27	51	18	1	71	168
LINCOLN	24	45	27	2	156	254
QUEENSBORO GENERAL	53	107	59	3	190	412
SING SING	309	459	304	22	1201	2295
HUB SUBTOTAL	684	1027	606	43	2616	4774
	14.3%	21.5%	12.7%	.9%	50.6%	100.0%
GRAND TOTAL	8928	15297	9160	910	32230	66525
	13.4%	23.0%	13.8%	1.4%	48.4%	100.0%

TABLE 17A. ENGLISH READING LEVEL BY HUB AND FACILITY
(ENGLISH LANGUAGE TEST)
UNDERCUSTODY POPULATION JANUARY 11, 2003

HUB AND FACILITY	ENGLISH READING LEVEL AND HIGH SCHOOL DIPLOMA STATUS					TOTAL
	0 - 4TH GRADE	5TH - 8TH	9TH - 12	MISSING TEST DATA	VERIFIED HS DIPLOMA OR DEGREE	
ONEIDA HUB						
CAMP GEORGETOWN	30	64	28	1	121	244
CAMP PHARSALIA	22	62	41	0	122	247
HALE CREEK ASACTC	36	117	57	2	224	436
MARCY	142	280	178	10	536	1146
MID-STATE	229	317	175	17	774	1512
MOHAWK	188	306	155	23	490	1162
ONEIDA	58	211	148	8	713	1138
SUMMIT SHOCK M/GEN	27	83	65	1	40	216
HUB SUBTOTAL	732	1440	847	62	3020	6101
	12.0%	23.6%	13.9%	1.0%	49.5%	100.0%
WATERTOWN HUB						
CAPE VINCENT	112	241	144	5	455	957
GOUVERNEUR	99	206	185	7	447	944
OGDENSBURG	81	139	71	6	271	568
RIVERVIEW	114	276	116	10	485	1001
WATERTOWN	93	169	65	3	301	631
HUB SUBTOTAL	499	1031	581	31	1959	4101
	12.2%	25.1%	14.2%	.8%	47.8%	100.0%
CLINTON HUB						
ADIRONDACK	55	110	68	4	265	502
ALTONA	49	87	43	3	242	424
BARE HILL	184	313	244	5	795	1541
CAMP GABRIELS	18	84	34	2	175	313
CHATEAUGAY ASACTC	18	53	24	0	99	194
CLINTON	305	577	272	64	1511	2729
FRANKLIN	170	275	212	12	740	1409
LYON MOUNTAIN	18	40	18	0	71	147
UPSTATE	133	328	163	21	487	1132
HUB SUBTOTAL	950	1867	1078	111	4385	8591
	11.3%	22.3%	12.8%	1.3%	52.3%	100.0%
SULLIVAN HUB						
EASTERN	82	165	118	5	684	1054
MID-ORANGE	39	90	54	7	446	636
OTISVILLE	41	82	47	1	368	539
SHAWANGUNK	39	76	52	4	354	525
SULLIVAN	114	109	92	16	433	764
ULSTER	75	160	99	34	235	603
WALKILL	36	80	46	1	396	559
WOODBORNE	74	82	90	4	439	689
HUB SUBTOTAL	500	844	598	72	3355	5369
	9.3%	15.7%	11.1%	1.3%	62.5%	100.0%
GREEN HAVEN HUB						
BEACON FEMALE	25	84	27	0	81	217
BEDFORD HILLS	108	179	102	17	366	772
DOWNSTATE	197	308	140	112	381	1138
FISHKILL	182	286	156	23	954	1601
GREEN HAVEN	183	373	253	38	1076	1923
TACONIC	60	127	55	0	141	383
HUB SUBTOTAL	755	1357	733	190	2999	6034
	12.5%	22.5%	12.1%	3.1%	49.7%	100.0%
GREAT MEADOW HUB						
CAMP MCGREGOR	19	84	36	1	142	282
COXSACKIE	119	253	172	17	406	967
GREAT MEADOW	185	315	197	30	765	1492
GREENE	219	504	247	7	657	1634
HUDSON	36	84	55	1	264	442
HUDSON WORK REL	5	17	5	0	58	85
MORIAH SHOCK	29	89	74	1	8	201
MT MCGREGOR	58	94	61	3	278	494
WASHINGTON	143	300	146	2	423	1014
HUB SUBTOTAL	813	1740	993	62	3003	6611
	12.3%	26.3%	15.0%	.9%	45.4%	100.0%
WENDE HUB						
ALBION FEMALE	156	338	134	11	363	1002
ALBION WORK RELEASE	3	13	9	0	37	62
ALBION RELAPSE	0	2	1	0	1	4
ATTICA	206	472	315	44	1015	2052
BUFFALO WORK RELEASE	10	30	18	0	111	169
COLLINS	113	220	163	16	616	1128
GOWANDA	184	375	244	3	982	1790
GROVELAND	99	206	128	8	737	1178
LAKEVIEW SHOCK	102	174	103	5	45	429
LAKEVIEW RECEP	40	67	45	3	11	166
LAKEVIEW SHOCK FEM	12	26	27	1	27	93
LAKEVIEW FEM TRANS	1	3	1	0	1	6
LAKEVIEW ASAT	30	81	69	3	15	198
LAKEVIEW SHU200	14	35	27	2	53	131
LIVINGSTON	68	149	153	8	433	811
ORLEANS	114	268	163	13	544	1104
ROCHESTER	4	17	13	0	61	97
WENDE	126	174	120	61	397	878
WYONING	136	338	195	8	774	1451
WYONING ASACTC	7	15	21	0	52	95
HUB SUBTOTAL	1427	3003	1951	186	6277	12844
	11.1%	23.4%	15.2%	1.4%	48.9%	100.0%
ELMIRA HUB						
AUBURN	159	326	273	11	906	1675
BUTLER FEEDER	3	12	12	0	21	48
BUTLER ASACTC	9	51	24	1	71	156
BUTLER MIN MALE	18	50	53	0	150	271
CAYUGA	70	198	155	3	513	939
ELMIRA	207	403	263	52	812	1737
FIVE POINTS	119	317	195	8	602	1241
FIVE POINTS ICP	7	3	0	1	8	19
FIVE POINTS STP	6	4	4	1	7	22
MONTEREY SHOCK	20	94	101	2	10	227
SOUTHPORT	96	238	120	16	336	806
WILLARD	0	0	1	0	0	1
HUB SUBTOTAL	714	1696	1201	95	3436	7142
	10.0%	23.7%	16.8%	1.3%	48.1%	100.0%
NEW YORK CITY HUB						
ARTHURKILL	126	158	84	13	448	829
BAYVIEW	11	40	28	1	67	147
BAYVIEW WORK RELEASE	30	51	18	0	65	164
EDGECONBE	48	74	52	0	162	336
FULTON	13	44	15	1	68	141
LINCOLN	17	43	27	1	150	258
QUEENSBORO GENERAL	42	100	57	3	181	384
SING SING	241	424	277	21	1077	2040
HUB SUBTOTAL	528	934	559	40	2218	4279
	12.3%	21.8%	13.1%	.9%	51.8%	100.0%
GRAND TOTAL	6918	13912	8541	849	30652	60872
	11.4%	22.9%	14.0%	1.4%	50.4%	100.0%

TABLE 17B. SPANISH READING LEVEL BY HUB AND FACILITY
(SPANISH LANGUAGE TEST)
UNDERCUSTODY POPULATION JANUARY 11, 2003

HUB AND FACILITY	SPANISH READING LEVEL AND HIGH-SCHOOL DIPLOMA STATUS					TOTAL
	0 - 4TH GRADE	5TH - 8TH	9TH - 12	MISSING TEST DATA	VERIFIED HS DIPLOMA OR DEGREE	
ONEIDA HUB						
CAMP GEORGETOWN	5	4	2	0	7	18
CAMP PHARSALIA	4	3	3	0	1	11
HALE CREEK ASACTC	13	5	4	0	4	26
MARCY	71	58	24	4	42	199
MID-STATE	35	33	15	1	36	120
MOHAWK	111	57	31	3	37	239
ONEIDA	17	13	3	0	15	48
SUMMIT SHOCK H/GEN	6	4	3	0	0	13
HUB SUBTOTAL	262	177	85	8	142	674
	38.9%	26.3%	12.6%	1.2%	21.1%	100.0%
WATERTOWN HUB						
CAPE VINCENT	63	37	19	1	35	155
GOUVERNEUR	30	29	17	0	22	98
OGDENSBURG	40	29	7	2	20	98
RIVERVIEW	46	43	12	0	22	123
WATERTOWN	43	25	6	1	23	98
HUB SUBTOTAL	222	163	61	4	122	572
	36.8%	28.5%	10.7%	.7%	21.3%	100.0%
CLINTON HUB						
ADIRONDACK	21	22	10	1	6	60
ALTONA	18	12	1	0	18	49
BARE HILL	56	40	27	2	41	166
CAMP GABRIELS	7	2	0	0	6	15
CHATEAUGAY ASACTC	6	4	2	0	2	14
CLINTON	68	50	15	2	54	189
FRANKLIN	63	46	19	2	55	185
LYON MOUNTAIN	7	3	0	0	2	12
UPSTATE	22	26	6	0	19	74
HUB SUBTOTAL	268	205	80	8	203	764
	35.1%	26.8%	10.5%	1.0%	26.6%	100.0%
SULLIVAN HUB						
EASTERN	29	36	11	0	56	130
MID-ORANGE	15	20	7	0	38	80
OTISVILLE	13	9	6	0	36	64
SHAWANGUNK	6	9	6	1	21	63
SULLIVAN	16	3	4	1	22	46
ULSTER	25	18	14	0	22	69
WALLKILL	10	11	1	0	13	35
WOODBURNE	21	21	18	1	45	106
HUB SUBTOTAL	135	127	67	3	241	573
	23.6%	22.2%	11.7%	.5%	42.1%	100.0%
GREEN HAVEN HUB						
BEACON FEMALE	0	1	0	0	1	2
BEDFORD HILLS	7	6	6	1	10	30
DOWNSTATE	49	30	8	6	25	118
FISHKILL	41	47	17	2	89	190
GREEN HAVEN	61	47	22	2	89	221
TACONIC	7	4	1	0	3	15
HUB SUBTOTAL	165	129	54	11	217	576
	28.6%	22.4%	9.4%	1.9%	37.7%	100.0%
GREAT MEADOW HUB						
CAMP MCGREGOR	5	3	1	0	3	12
COXSACKIE	24	21	9	2	18	74
GREAT MEADOW	38	21	7	2	28	96
GREENE	70	36	19	2	21	148
HUDSON	11	9	2	0	8	30
HUDSON WORK REL	2	1	0	0	2	5
MORIAH SHOCK	7	3	3	0	0	13
MT MCGREGOR	16	8	3	2	17	46
WASHINGTON	34	17	4	0	12	69
HUB SUBTOTAL	207	119	50	8	109	493
	42.0%	24.1%	10.1%	1.6%	22.1%	100.0%
WENDE HUB						
ALBION FEMALE	22	16	6	0	5	49
ALBION WORK RELEASE	0	1	0	0	0	1
ATTICA	45	27	8	1	43	124
BUFFALO WORK RELEASE	2	1	1	0	1	5
COLLINS	42	20	10	1	22	95
GOWANDA	94	32	15	0	30	171
GROVELAND	16	15	12	0	16	59
LAKEVIEW SHOCK	55	32	31	0	0	118
LAKEVIEW RECEP	8	5	1	2	0	16
LAKEVIEW SHOCK FEM	1	2	1	0	0	4
LAKEVIEW ASAT	16	4	7	0	0	27
LAKEVIEW SHU200	4	2	1	0	5	12
LIVINGSTON	25	10	10	2	11	58
ORLEANS	44	35	10	2	22	113
ROCHESTER	1	1	1	0	0	3
WENDE	19	10	3	4	21	57
WYOMING	61	38	14	1	43	157
WYOMING ASACTC	1	2	0	0	0	3
HUB SUBTOTAL	496	253	131	13	219	1072
	42.9%	23.6%	12.2%	1.2%	20.4%	100.0%
ELHIRA HUB						
AUBURN	29	17	7	1	41	95
BUTLER FEEDER	0	3	1	0	0	4
BUTLER ASACTC	6	6	3	0	1	14
BUTLER MIN MALE	3	2	2	0	5	12
CAYUGA	24	29	10	0	19	82
ELHIRA	27	22	6	2	28	85
FIVE POINTS	37	23	6	0	22	88
MONTEREY SHOCK	2	5	3	0	0	10
SOUTHPORT	13	6	3	0	11	42
HUB SUBTOTAL	139	119	44	3	127	432
	32.2%	27.5%	10.2%	.7%	29.4%	100.0%
NEW YORK CITY HUB						
ARTHURKILL	39	18	11	0	45	113
BAYVIEW	3	1	1	1	1	6
BAYVIEW WORK RELEASE	1	2	0	0	1	4
EDGECOMBE	13	21	4	0	10	48
FULTON	14	7	3	0	3	27
LINCOLN	7	2	0	1	6	14
QUEENSBORO GENERAL	11	7	1	0	9	28
SING SING	68	35	27	1	124	255
HUB SUBTOTAL	156	93	47	3	198	497
	31.4%	18.7%	9.5%	.6%	39.8%	100.0%
GRAND TOTAL	2010	1385	619	61	1578	5453
	35.4%	24.5%	10.9%	1.1%	27.9%	100.0%

Academic Degree Status

Table 18 presents data on the educational attainment of persons undercustody on January 11, 2003. The data reveal that only 32,230 (48.4%) inmates had at least a high school diploma or General Education Diploma out of 66,525 undercustody inmates. The Department only recognizes academic degrees that can be verified from an outside source or which are awarded while the inmate is in custody.

A comparison of the Hubs by percent of inmates with a GED, high school diploma or higher degree shows that the Sullivan Hub had the highest percent at 60.5% while the Great Meadow Hub had the lowest percent at 43.8%.

Figure 18
High School Diploma or Above

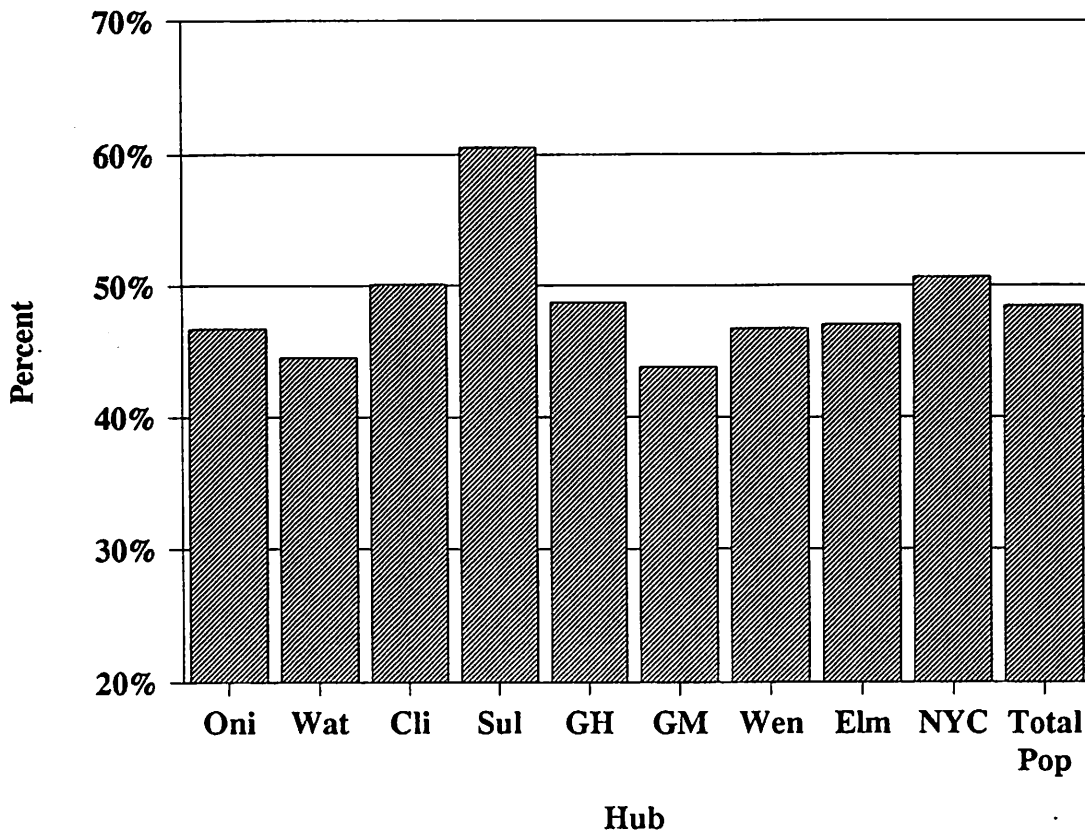

TABLE 18. EDUCATION, DIPLOMA AND COLLEGE DEGREE STATUS, BY HUB AND FACILITY; UNDERCUSTODY POPULATION JANUARY 11, 2003

HUB AND FACILITY	NO VERIFIED DEGREE	H.S. DIPLOMA OR GED	1 YEAR CERTIFICATE	ASSOCIATE DEGREE	BACHELOR DEGREE	MASTERS DEGREE OR ABOVE	TOTAL
ONEIDA HUB							
CAMP GEORGETOWN	134	126	0	1	1	0	262
CAMP PHARSALIA	135	122	0	0	1	0	258
HALE CREEK ASACTC	234	223	1	3	1	0	462
MARCY	767	558	3	7	7	3	1345
MID-STATE	822	766	5	27	8	4	1632
MOHAWK	874	510	1	10	5	1	1401
ONEIDA	458	683	3	23	16	3	1186
SUMMIT SHOCK H/GEN	189	40	0	0	0	0	229
HUB SUBTOTAL	3613	3028	13	71	39	11	6775
	53.3%	44.7%	.2%	1.0%	.6%	.2%	100.0%
WATERTOWN HUB							
CAPE VINCENT	622	482	1	3	4	0	1112
GOVERNEUR	573	451	2	9	5	2	1042
OGDENSBURG	375	282	1	7	1	0	666
RIVERVIEW	617	488	1	10	8	0	1124
WATERTOWN	405	316	2	2	4	0	729
HUB SUBTOTAL	2592	2019	7	31	22	2	4673
	55.5%	43.2%	.1%	.7%	.5%	.0%	100.0%
CLINTON HUB							
ADIRONDACK	291	256	1	9	1	4	562
ALTONA	213	247	1	10	0	2	473
BARE HILL	871	806	4	19	6	1	1707
CAMP GABRIELS	147	173	1	5	2	0	328
CHATEAUGAY ASACTC	107	99	1	0	1	0	208
CLINTON	1353	1462	10	54	34	5	2918
FRANKLIN	799	750	3	23	14	5	1594
LYON MOUNTAIN	86	72	0	1	0	0	159
UPSTATE	700	484	3	12	4	3	1206
HUB SUBTOTAL	4567	4349	24	133	62	20	9155
	49.9%	47.5%	.3%	1.5%	.7%	.2%	100.0%
SULLIVAN HUB							
EASTERN	446	651	13	42	17	15	1184
MID-ORANGE	232	425	8	31	14	6	714
OTISVILLE	199	337	7	41	10	9	603
SHAWANGUNK	193	344	1	18	10	2	568
SULLIVAN	355	408	6	26	11	4	810
ULSTER	425	241	4	1	0	1	672
WALKILL	185	376	2	19	7	5	594
WOODBOURNE	311	419	8	32	18	7	795
HUB SUBTOTAL	2346	3201	49	210	87	49	5942
	39.5%	53.9%	.8%	3.5%	1.5%	.8%	100.0%
GREEN HAVEN HUB							
BEACON FEMALE	137	75	0	4	3	0	219
BEDFORD HILLS	426	313	4	24	29	6	802
DOWNSTATE	850	391	1	10	4	0	1256
FISHKILL	748	943	7	54	30	9	1791
GREEN HAVEN	979	1059	10	54	37	5	2184
TACONIC	254	134	0	2	6	2	398
HUB SUBTOTAL	3394	2915	22	148	109	22	6610
	51.3%	44.1%	.3%	2.2%	1.6%	.3%	100.0%
GREAT MEADOW HUB							
CAMP MCGREGOR	149	140	2	3	0	0	294
COXSACKIE	617	411	1	9	3	0	1041
GREAT MEADOW	795	749	6	29	8	1	1588
GREENE	1104	646	1	7	3	1	1782
HUDSON	198	258	0	5	11	0	472
HUDSON WORK REL	30	59	0	0	0	0	90
MORIAH SHOCK	206	8	0	0	0	0	214
MT MCGREGOR	245	285	2	7	1	0	540
WASHINGTON	648	430	0	3	2	0	1083
HUB SUBTOTAL	3992	3006	12	64	28	2	7104
	56.2%	42.3%	.2%	.9%	.4%	.0%	100.0%
WENDE HUB							
ALBION FEMALE	683	342	2	9	13	2	1051
ALBION WORK RELEASE	26	35	0	0	2	0	63
ALBION RELAPSE	3	1	0	0	0	0	4
ATTICA	1118	969	8	43	34	4	2176
BUFFALO WORK RELEASE	62	111	0	1	0	0	174
COLLINS	585	586	3	23	25	1	1223
GOWANDA	949	968	9	17	14	2	1961
GROVELAND	484	691	2	33	24	3	1237
LAKEVIEW SHOCK	502	45	0	0	0	0	547
LAKEVIEW RECEP	171	11	0	0	0	0	182
LAKEVIEW SHOCK FEM	70	26	0	1	0	0	97
LAKEVIEW FEM TRANS	5	1	0	0	0	0	6
LAKEVIEW ASAT	210	15	0	0	0	0	225
LAKEVIEW SHU200	85	55	0	2	1	0	143
LIVINGSTON	425	425	2	13	4	0	869
ORLEANS	649	534	3	16	15	0	1217
ROCHESTER	39	58	0	0	3	0	100
WENDE	517	388	4	18	7	1	935
WYOHING	791	761	8	33	14	1	1608
WYOHING ASACTC	46	50	1	1	0	0	98
HUB SUBTOTAL	7420	6072	42	210	158	14	13916
	53.3%	43.6%	.3%	1.5%	1.1%	.1%	100.0%
ELNIRA HUB							
AUBURN	823	884	3	33	25	2	1770
BUTLER FEEDER	31	21	0	0	0	0	52
BUTLER ASACTC	98	71	0	1	0	0	170
BUTLER MIN MALE	128	149	0	6	0	0	283
CAYUGA	489	508	1	15	8	0	1021
ELNIRA	982	798	3	25	13	1	1822
FIVE POINTS	705	593	3	21	7	0	1329
FIVE POINTS ICP	11	8	0	0	0	0	19
FIVE POINTS STP	15	7	0	0	0	0	22
MONTREY SHOCK	227	10	0	0	0	0	237
SOUTHPORT	501	333	3	6	4	1	848
WILLARD	1	0	0	0	0	0	1
HUB SUBTOTAL	4011	3382	13	107	57	4	7574
	53.0%	44.7%	.2%	1.4%	.8%	.1%	100.0%
NEW YORK CITY HUB							
ARTHURKILL	449	443	4	24	17	5	942
BAYVIEW	86	60	1	2	4	0	153
BAYVIEW WORK RELEASE	102	57	0	4	4	1	168
EDGEcombe	212	169	0	0	2	1	384
FULTON	97	71	0	0	0	0	168
LINCOLN	98	150	0	1	4	1	254
QUEENSBORO GENERAL	222	184	2	2	1	1	412
SING SING	1094	1040	53	44	36	28	2295
HUB SUBTOTAL	2360	2174	60	77	48	37	4776
	49.4%	45.5%	1.3%	1.6%	1.4%	.8%	100.0%
GRAND TOTAL	34295	30146	243	1051	430	161	66525
	51.6%	45.3%	.4%	1.6%	.9%	.2%	100.0%

English Language Proficiency

The vast majority (90.1%) of inmates undercustody are English language dominant (see Table 19). There were also 5,592 inmates who were Spanish language dominant (8.4%, which includes Spanish dominant only, Spanish and limited English, and Spanish and moderate English). The number of Spanish language dominant on January 1, 2003 (N=5,592) differs slightly from those inmates taking Spanish reading tests and Spanish GED tests as reported on January 11, 2003 (N=5,653) in the section on reading proficiency. Spanish dominant inmates were present in significant numbers in several Hubs (also see Figure 19). For instance, the Wende Hub in the western part of the state had 1,019 Spanish language dominant inmates; the Clinton Hub had 764 Spanish language dominant inmates and the Oneida Hub had 664 Spanish language dominant inmates. Spanish dominant inmates may require special programming and present special security problems because of their limited English comprehension.

Figure 19
Spanish Language Dominant

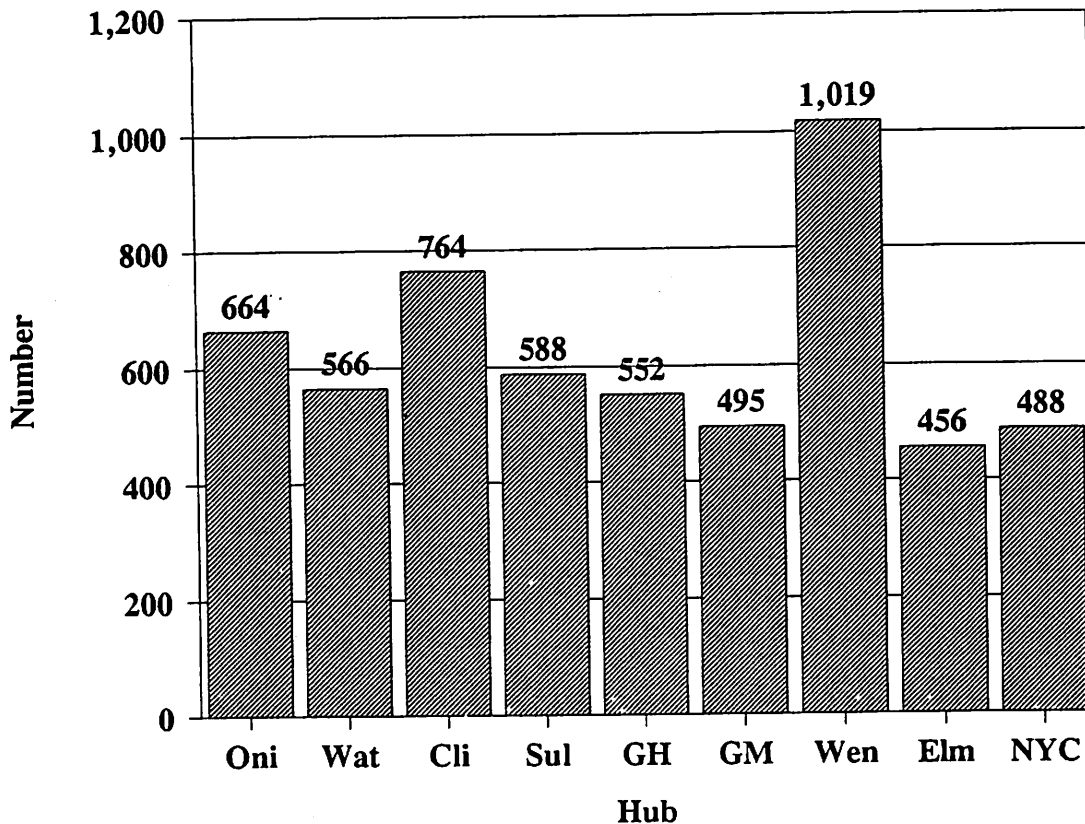

TABLE 19. DOMINANT LANGUAGE BY HUB AND FACILITY; UNDERCUSTODY POPULATION JANUARY 1, 2003

HUB AND FACILITY	SPANISH ONLY	SPANISH & LIMITED ENGLISH	SPANISH & MODERATE ENGLISH	FLUENT ENGLISH	OTHER LANGUAGE	NO PREFERENCE	TOTAL
ONEIDA HUB							
CAMP GEORGETOWN	14	0	5	239	0	1	259
CAMP PHARSALIA	7	0	1	244	0	1	253
HALE CREEK ASACTC	17	2	6	450	0	2	477
MARCY	137	25	29	1122	1	14	1328
MID-STATE	78	17	28	1480	12	17	1632
MOHAWK	187	27	27	1151	5	14	1411
ONEIDA	29	6	8	1148	3	8	1202
SUMMIT SHOCK M/GEN	12	0	2	221	0	0	235
HUB SUBTOTAL	481	77	106	6055	21	57	6797
	7.1%	1.1%	1.6%	89.1%	.3%	.8%	100.0%
WATERTOWN HUB							
CAPE VINCENT	113	20	18	943	1	13	1108
GOUVERNEUR	71	10	19	919	5	9	1033
OGDENSBURG	80	11	5	555	3	6	660
RIVERVIEW	93	12	18	991	4	4	1122
WATERTOWN	78	12	6	629	3	9	737
HUB SUBTOTAL	435	65	66	4037	16	41	4660
	9.3%	1.4%	1.4%	86.6%	.3%	.9%	100.0%
CLINTON HUB							
ADIRONDACK	31	14	12	483	2	9	551
ALTONA	35	11	10	409	4	8	477
BARE HILL	98	26	42	1505	12	32	1715
CAMP GABRIELS	10	2	5	302	0	6	325
CHATEAUGAY ASACTC	10	2	1	190	0	1	204
CLINTON	115	34	40	2669	19	42	2919
FRANKLIN	101	30	50	1372	15	23	1591
LYON MOUNTAIN	9	1	2	148	0	2	162
UPSTATE	41	15	17	1144	3	18	1238
HUB SUBTOTAL	450	135	179	8222	55	141	9182
	4.9%	1.5%	1.9%	89.5%	.6%	1.5%	100.0%
SULLIVAN HUB							
EASTERN	73	26	25	1022	14	31	1191
MID-ORANGE	46	18	13	642	5	5	729
OTISVILLE	40	10	14	519	8	11	602
SHAMANGUNK	31	10	7	511	6	5	570
SULLIVAN	29	12	8	752	4	4	809
ULSTER	67	15	8	705	1	4	800
WALLKILL	24	9	4	551	3	13	604
WOODBOURNE	63	18	18	457	11	19	786
HUB SUBTOTAL	373	118	97	5359	52	92	6091
	6.1%	1.9%	1.6%	88.0%	.9%	1.5%	100.0%
GREEN HAVEN HUB							
BEACON FEMALE	1	0	0	210	0	0	211
BEDFORD HILLS	20	1	2	816	1	0	840
DOWNSTATE	40	41	34	1112	4	25	1256
FISHKILL	115	27	40	1553	19	33	1787
GREEN HAVEN	125	48	45	1858	42	33	2151
TACONIC	12	1	0	384	0	0	397
HUB SUBTOTAL	313	118	121	5933	66	91	6642
	4.7%	1.8%	1.8%	89.3%	1.0%	1.4%	100.0%
GREAT MEADOW HUB							
CAMP MCGREGOR	10	2	2	271	0	3	288
COXSACKIE	38	13	10	937	3	9	1010
GREAT MEADOW	53	22	28	1526	11	14	1654
GREENE	112	13	21	1587	6	11	1750
HUDSON	25	1	8	442	0	7	483
HUDSON WORK REL	4	0	1	89	0	0	94
MORIAH SHOCK	8	2	2	204	0	0	216
MT MCGREGOR	33	8	11	479	4	11	546
WASHINGTON	45	9	14	978	4	10	1060
HUB SUBTOTAL	328	70	97	6513	28	65	7101
	4.6%	1.0%	1.4%	91.7%	.4%	.9%	100.0%
WENDE HUB							
ALBION FEMALE	26	0	1	1030	0	0	1057
ALBION WORK RELEASE	0	0	0	67	0	0	67
ALBION RELAPSE	0	0	0	3	0	0	3
ATTICA	81	24	30	2004	6	24	2169
BUFFALO WORK RELEASE	5	0	0	166	1	0	172
COLLINS	64	12	14	1112	8	12	1222
GOWANDA	130	20	18	1792	8	9	1977
GROVELAND	42	9	5	1167	4	7	1234
LAKEVIEW SHOCK	91	5	6	399	0	1	502
LAKEVIEW RECEP	11	0	2	191	1	0	205
LAKEVIEW SHOCK FEM	3	0	0	85	0	0	88
LAKEVIEW ASAT	27	2	4	179	0	1	213
LAKEVIEW SHU200	8	1	2	150	0	1	162
LIVINGSTON	36	2	8	815	4	5	870
ORLEANS	74	19	15	1091	4	8	1211
ROCHESTER	2	0	0	103	0	0	105
WENDE	34	9	18	860	1	8	930
WYOMING	121	15	19	1426	3	11	1595
WYOMING ASACTC	3	0	1	95	1	0	99
HUB SUBTOTAL	758	118	143	12733	41	87	13880
	5.5%	.9%	1.0%	91.7%	.3%	.6%	100.0%
ELMIRA HUB							
AUBURN	68	19	25	1636	10	15	1773
BUTLER FEEDER	3	0	1	50	0	0	54
BUTLER ASACTC	10	1	0	162	0	1	174
BUTLER MIN MALE	7	1	4	274	0	1	287
CAYUGA	54	11	14	936	1	6	1022
ELMIRA	61	11	17	1717	5	15	1829
FIVE POINTS	55	17	22	1230	2	20	1346
FIVE POINTS ICP	0	1	0	18	0	0	19
FIVE POINTS STP	0	0	0	19	0	1	20
MONTEREY SHOCK	7	1	0	232	0	1	241
SOUTHPORT	35	3	8	777	6	14	843
HUB SUBTOTAL	300	65	91	7051	27	74	7608
	3.9%	.9%	1.2%	92.7%	.4%	1.0%	100.0%
NEW YORK CITY HUB							
ARTHURKILL	70	20	23	806	2	23	946
BAYVIEW	3	1	0	147	0	0	151
BAYVIEW WORK RELEASE	3	0	0	174	0	0	179
EDGECOMBE	35	7	4	322	0	5	373
FULTON	20	4	2	151	0	3	180
LINCOLN	8	3	4	232	0	0	247
QUEENSBORO GENERAL	20	3	3	386	1	2	415
SING SING	133	59	63	1991	27	22	2295
HUB SUBTOTAL	292	97	99	4211	30	55	4784
	6.1%	2.0%	2.1%	88.0%	.6%	1.1%	100.0%
GRAND TOTAL	3730	863	999	60114	336	703	66745
	5.4%	1.3%	1.5%	90.1%	.5%	1.1%	100.0%

Substance Abuse

As part of the reception process, the Department of Correctional Services attempts to identify inmates who use drugs and have problems with alcohol. Drug use in the six months prior to incarceration is determined by inmate self-report. Alcohol problems are assessed by use of the Michigan Alcoholism Screening Test (MAST). In 2002, the Department supplemented these measures with the Simplified Screening Instrument (SSI). Scores of four or greater on the SSI indicate substance abuse. The specific type of substance is not identified by the SSI test.

Table 20 shows that sixty-five percent (64.8%) of inmates abuse drugs, alcohol, or both as measured by available data from tests and self-reporting. Note that the information in Table 20 is based on a severity ranking. Inmates who abuse drugs and alcohol are placed in the appropriate drug category, while those using multiple drugs are placed in the most severe category.

There was variation across the Hubs in the percentage of inmates who admitted drug use (see Figure 20). For example, in the Oneida Hub, twenty-four percent (23.8%) of inmates admitted use of crack/cocaine prior to incarceration compared to sixteen percent (15.7%) at the Great Meadow Hub. Fourteen percent (13.8%) of inmates admitted use of narcotics in the Watertown Hub prior to incarceration compared to eight percent (7.7%) at the Great Meadow Hub.⁵

Figure 20
Self-Reported Drug Use
Cocaine/Crack or Narcotics

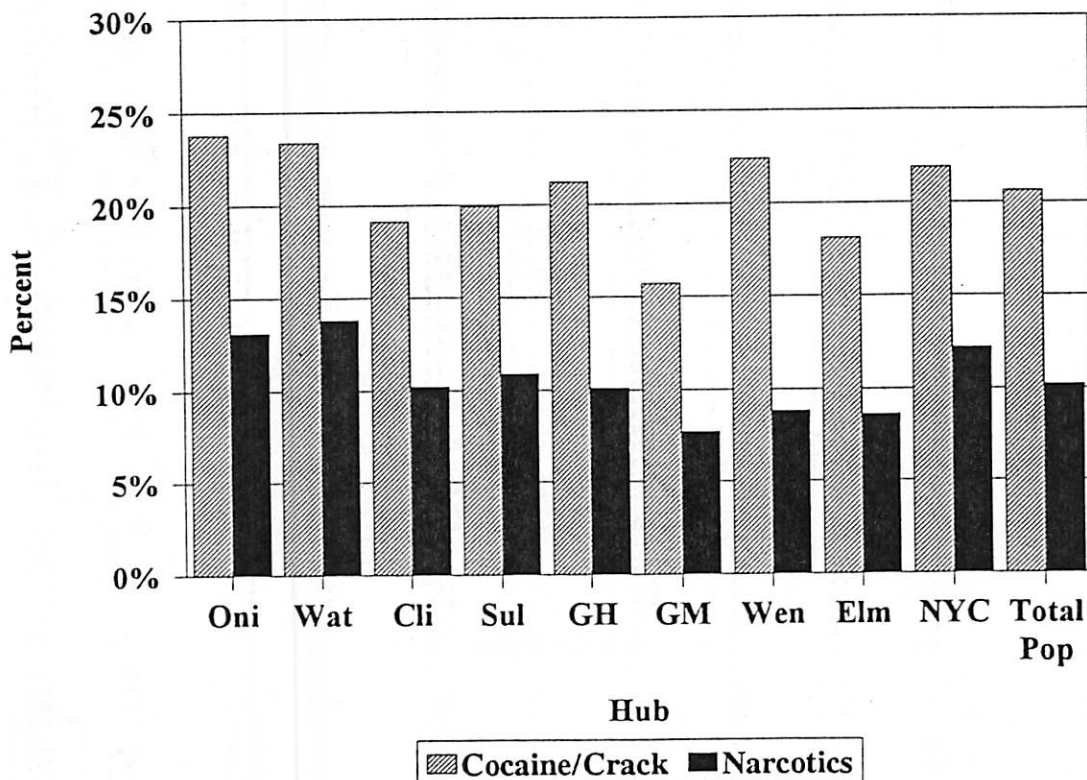

⁵ For additional information on this topic see "Identified Substance Abusers - December 2002 (March 2003) New York State Department of Correctional Services, Albany, New York 12226.

TABLE 20. PATTERN OF INMATE SUBSTANCE ABUSE BY HUB AND FACILITY; UNDERCUSTODY POPULATION JANUARY 1, 2003

HUB AND FACILITY	PATTERN OF DRUG USE									TOTAL
	CRACK/COCAINE	NARCOTICS	HALLUCINOGENS	MARIJUANA/HASH	OTHER	ALCOHOL ONLY	UNSPECIFIED SUBSTANCE	NO REPORTED ABUSE	MISSING	
ONEIDA HUB										
CAMP GEORGETOWN	78	42	2	38	1	30	6	57	5	259
CAMP PHARSALIA	68	45	4	34		33	4	62	2	293
HALE CREEK ASACTC	142	89	9	122	2	45	6	64	8	477
MARCY	314	205	17	246	6	152	14	316	58	1328
MID-STATE	387	214	21	262	12	215	9	398	114	1632
MOHAWK	337	133	17	262	5	195	13	358	91	1411
ONEIDA	241	139	18	205	13	187	13	318	68	1202
SUMMIT SHOCK M/GEN	48	23	4	78	1	28	8	43	2	235
HUB SUBTOTAL	1615	890	92	1237	41	885	73	1616	348	6797
	23.8%	13.1%	1.4%	18.2%	.6%	13.0%	1.1%	23.8%	5.1%	100.0%
WATERTOWN HUB										
CAPE VINCENT	282	144	10	212	8	138	12	247	55	1108
GOUVERNEUR	202	158	15	181	11	124	16	275	51	1033
OGDENSBURG	174	90	9	129	4	86	11	139	18	660
RIVERSIDE	254	158	16	221	10	110	18	286	49	1122
WATERTOWN	178	91	11	155	8	93	5	167	29	737
HUB SUBTOTAL	1090	641	61	898	41	551	62	1114	202	4660
	23.4%	13.8%	1.3%	19.3%	.9%	11.8%	1.3%	23.9%	4.3%	100.0%
CLINTON HUB										
ADIRONDACK	113	72	3	77	4	73	12	165	32	551
ALTONA	90	55	4	71	1	53	6	169	28	477
BARE HILL	379	174	18	240	11	193	15	566	119	1715
CAMP GABRIELS	78	55	1	47	3	37	3	85	16	325
CHATEAUGAY ASACTC	52	27	3	47	5	23	3	38	6	204
CLINTON	518	247	49	434	28	305	19	1039	280	2919
FRANKLIN	292	182	21	233	13	199	10	542	99	1591
LYON MOUNTAIN	38	34	2	28	0	20	1	38	1	162
UPSTATE	190	91	18	253	11	100	4	456	115	1238
HUB SUBTOTAL	1750	937	119	1430	76	1003	73	3098	696	9182
	19.1%	10.2%	1.3%	15.6%	.8%	10.9%	.8%	33.7%	7.6%	100.0%
SULLIVAN HUB										
EASTERN	229	120	17	178	12	108	5	408	114	1191
MID-ORANGE	147	76	12	109	11	77	2	215	80	729
OTISVILLE	119	78	3	91	13	48	1	175	74	602
SHAWANGUNK	83	41	1	102	20	41	0	212	70	570
SULLIVAN	145	83	1	121	11	86	2	263	89	809
ULSTER	189	118	11	142	4	81	22	143	90	800
WALLKILL	117	72	10	108	0	66	11	183	37	604
WOODBURNE	183	73	10	101	17	82	4	226	90	786
HUB SUBTOTAL	1212	661	73	952	88	589	47	1825	644	6091
	19.9%	10.9%	1.2%	15.6%	1.4%	9.7%	.8%	30.0%	10.6%	100.0%
GREEN HAVEN HUB										
BEACON FEMALE	84	28	1	27	0	39	0	27	5	211
BEDFORD HILLS	217	94	2	118	3	175	7	137	85	840
DOWNSTATE	215	129	11	174	5	121	40	412	169	1256
FISHKILL	388	195	22	255	19	165	12	546	185	1787
GREEN HAVEN	346	154	23	283	43	191	4	837	270	2151
TACONIC	157	64	0	36	0	65	5	56	12	397
HUB SUBTOTAL	1407	668	59	893	76	756	68	2015	706	6642
	21.2%	10.1%	.9%	13.4%	1.1%	11.4%	1.0%	30.3%	10.6%	100.0%
GREAT MEADOW HUB										
CAMP MCGREGOR	75	44	6	63	0	40	2	53	5	288
COXSACKIE	134	66	18	284	10	102	8	336	52	1010
GREAT MEADOW	253	139	32	345	18	162	2	520	183	1654
GREENE	206	67	52	670	19	207	16	450	63	1750
HUDSON	94	55	5	81	3	86	8	123	28	483
HUDSON WORK REL	27	9	1	16	0	15	2	24	0	94
MORIAH SHOCK	54	15	5	80	1	29	2	25	5	216
MT MCGREGOR	124	78	3	89	4	91	3	121	33	546
WASHINGTON	150	71	27	315	11	96	20	325	45	1060
HUB SUBTOTAL	1117	544	149	1943	66	828	63	1977	414	7101
	15.7%	7.7%	2.1%	27.4%	.9%	11.7%	.9%	27.8%	5.8%	100.0%
WENDE HUB										
ALBION FEMALE	389	170	3	122	0	201	9	129	34	1057
ALBION WORK REL	29	3	0	15	0	7	0	11	2	67
ALBION RELAPSE	1	0	0	0	0	0	0	1	0	3
ATTICA	415	175	31	389	24	259	2	662	232	2169
BUFFALO WORK REL	46	6	3	30	1	61	0	21	4	172
COLLINS	250	139	10	182	6	197	8	312	118	1222
GOWANDA	386	151	29	350	13	503	15	438	92	1977
GROVELAND	271	96	9	182	10	242	10	317	97	1234
LAKEVIEW SHOCK	121	25	11	149	5	73	10	98	10	502
LAKEVIEW RECEP	46	2	7	76	1	23	6	41	3	205
LAKEVIEW SHOCK FEM	28	8	0	15	0	17	3	16	1	88
LAKEVIEW ASAT	43	20	4	56	1	38	7	37	7	213
LAKEVIEW SHU200	31	12	2	42	0	20	2	44	9	162
LIVINGSTON	205	77	9	166	6	182	2	186	37	870
ORLEANS	254	117	17	248	13	185	15	304	58	1211
ROCHESTER	40	9	1	14	0	27	0	11	3	105
WENDE	152	66	20	162	15	119	0	226	170	930
WYOMING	357	140	17	266	10	271	15	425	94	1595
WYOMING ASACTC	40	4	3	19	1	15	1	11	4	98
HUB SUBTOTAL	3104	1221	176	2483	106	2440	105	3270	975	13880
	22.4%	8.8%	1.3%	17.9%	.8%	17.6%	.8%	23.6%	7.0%	100.0%
ELMIRA HUB										
AUBURN	290	143	28	345	20	219	6	546	176	1773
BUTLER FEEDER	15	8	2	15	0	3	0	11	0	54
BUTLER ASACTC	45	23	2	42	0	28	1	30	3	174
BUTLER MIN HALE	74	41	2	63	0	48	3	51	5	287
CAYUGA	204	99	9	216	1	167	11	241	74	1022
ELMIRA	322	126	23	366	17	275	10	513	177	1829
FIVE POINTS	226	116	13	277	6	161	7	448	92	1346
FIVE POINTS ICP	3	1	0	3	1	3	0	3	5	19
FIVE POINTS STP	7	2	0	4	0	2	0	5	0	20
MONTREY SHOCK	39	13	5	101	2	29	6	45	1	241
SOUTHPORT	149	82	19	165	10	72	5	276	65	843
HUB SUBTOTAL	1574	694	103	1597	57	1007	49	2169	598	7608
	18.1%	8.6%	1.4%	21.0%	.7%	13.2%	.6%	28.5%	7.9%	100.0%
NEW YORK CITY HUB										
ARTHURKILL	225	116	9	140	9	91	10	238	106	944
BAYVIEW	45	33	1	10	0	26	2	25	9	151
BAYVIEW WORK REL	67	40	0	14	0	30	0	22	6	179
EDGECOMBE	114	86	6	65	1	26	6	59	12	373
FULTON	51	56	1	21	0	9	5	31	6	180
LINCOLN	84	21	4	36	1	27	1	65	8	247
QUEENSBORO GENERAL	89	52	4	114	3	21	6	106	20	415
SING SING	375	180	33	329	25	221	17	866	249	2295
HUB SUBTOTAL	1050	584	56	729	39	451	47	1412	416	4784
	21.9%	12.2%	1.2%	15.2%	.8%	9.4%	1.0%	29.5%	8.7%	100.0%
GRAND TOTAL	13719	6800	888	12162	584	8510	587	18494	4995	66745
	20.6%	10.2%	1.3%	18.2%	.9%	12.8%	.9%	27.7%	7.5%	100.0%

Michigan Alcoholism Screening Test Score

Alcoholism is a serious problem in the undercustody population. As noted in the prior section, the Michigan Alcoholism Screening Test (MAST) is administered to inmates during the reception/classification process to assess the extent of alcoholism. For purposes of this report "alcoholic" is defined as a score of 9 or higher on the MAST to assess the extent of alcoholism. A score of between 5 and 8 on the MAST is defined as "suggestive alcoholism". Of the 59,262 inmates for whom test results were available 26.1% (N=15,457) were defined as alcoholic and another 13.9% (N=8,218) were possibly alcoholic (see Table 21).

The Hubs varied in the percent alcoholic or possibly alcoholic; the Clinton and Sullivan Hubs had 32.8% alcoholic or possibly alcoholic and the Wende Hub had 50.4% alcoholic or possibly alcoholic (see Figure 21). The high percent of alcoholic inmates in the Wende Hub was in part due to the Driving While Intoxicated Program at Gowanda C.F. As of January 1, 2003, there were 272 inmates at Gowanda C.F. serving a sentence for DWI (see Table 11, p. 30).

Figure 21
Alcoholic Inmates

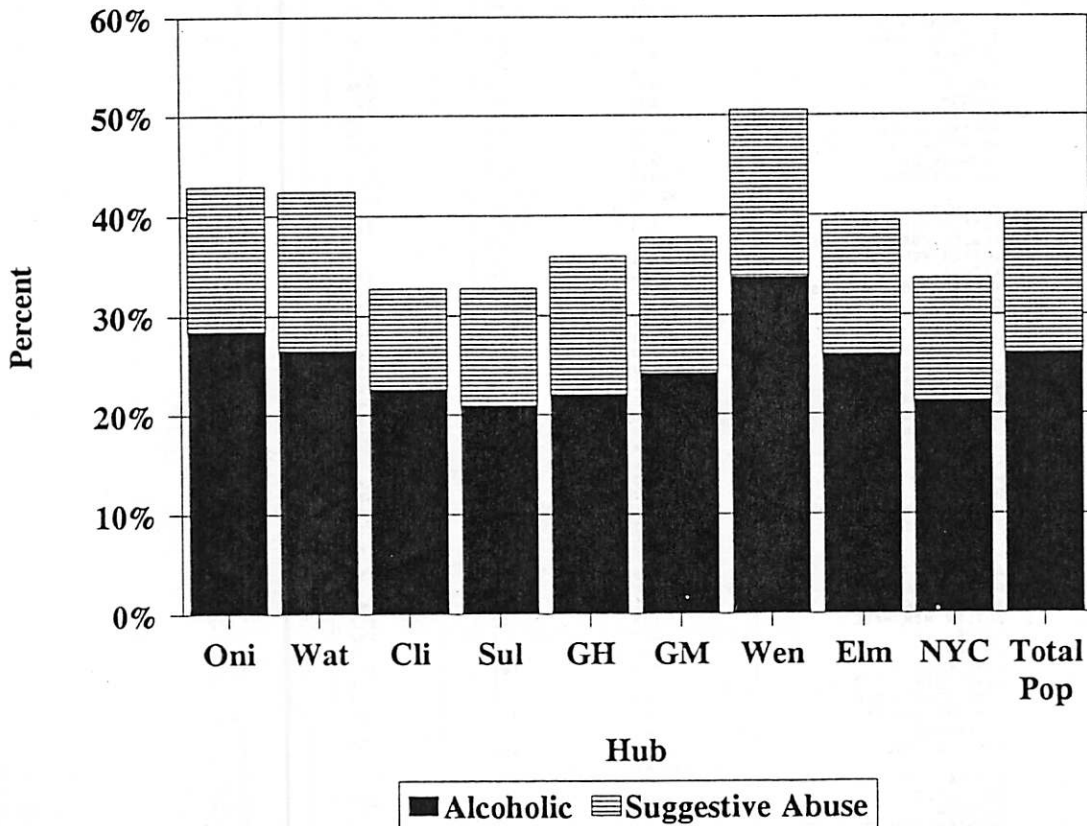

TABLE 21. INMATE ALCOHOLISM BY HUB AND FACILITY;
UNDERCUSTODY POPULATION JANUARY 1, 2003

HUB AND FACILITY	ALCOHOLISM OF INMATES			TOTAL
	NON ALCOHOLIC	SUGGESTIVE ABUSE	ALCOHOLIC	
ONEIDA HUB				
CAMP GEORGETOWN	152	43	52	247
CAMP PHARSALIA	139	48	57	244
HALE CREEK ASACTC	234	86	143	463
MARCY	716	170	332	1218
MID-STATE	838	162	466	1466
MOHAWK	716	200	345	1261
ONEIDA	643	159	295	1097
SUMMIT SHOCK M/GEN	117	44	72	233
HUB SUBTOTAL	3555	912	1762	6229
	57.1x	14.6x	28.3x	100.0x
WATERTOWN HUB				
CAPE VINCENT	564	170	273	1007
GOUVERNEUR	581	139	232	952
OGDENSBURG	330	115	179	624
RIVERVIEW	641	135	253	1029
WATERTOWN	366	124	204	694
HUB SUBTOTAL	2482	683	1141	4306
	57.6x	15.9x	26.5x	100.0x
CLINTON HUB				
ADIRONDACK	304	48	150	502
ALTONA	285	44	104	433
BARE HILL	1015	157	359	1531
CAMP GABRIELS	206	32	73	311
CHATEAUGAY ASACTC	108	34	54	196
CLINTON	1715	240	544	2499
FRANKLIN	958	142	318	1418
LYON MOUNTAIN	98	20	37	155
UPSTATE	769	110	199	1078
HUB SUBTOTAL	5458	827	1838	8123
	67.2x	10.2x	22.6x	100.0x
SULLIVAN HUB				
EASTERN	707	93	215	1015
MID-ORANGE	388	74	129	591
OTISVILLE	338	53	83	474
SHAWANGUNK	364	44	64	474
SULLIVAN	468	79	133	660
ULSTER	371	130	162	663
WALKKILL	383	66	99	548
WOODBOURNE	411	70	171	652
HUB SUBTOTAL	3410	609	1058	5077
	67.2x	12.0x	20.8x	100.0x
GREEN HAVEN HUB				
BEACON FEMALE	78	62	57	197
BEDFORD HILLS	277	223	219	719
DOWNSTATE	739	83	214	1036
FISHKILL	1034	141	339	1514
GREEN HAVEN	1364	158	296	1818
TACONIC	128	121	120	369
HUB SUBTOTAL	3620	788	1245	5653
	64.0x	13.9x	22.0x	100.0x
GREAT MEADOW HUB				
CAMP HCGREGOR	148	45	85	278
COXSACKIE	626	99	196	921
GREAT MEADOW	946	152	296	1394
GREENE	977	304	384	1665
HUDSON	251	64	120	435
HUDSON WORK REL	46	6	40	92
MORIAH SHOCK	98	47	66	211
MT HCGREGOR	273	56	170	499
WASHINGTON	669	119	211	999
HUB SUBTOTAL	4034	892	1568	6494
	62.1x	13.7x	24.1x	100.0x
WENDE HUB				
ALBION FEMALE	313	304	369	986
ALBION WORK RELEASE	26	19	21	66
ALBION RELAPSE	1	1	1	3
ATTICA	1180	226	437	1843
BUFFALO WORK RELEASE	42	37	87	166
COLLINS	571	154	333	1058
GOWANDA	807	253	796	1856
GROVELAND	503	186	413	1102
LAKEVIEW SHOCK	240	103	152	495
LAKEVIEW RECEP	107	44	50	201
LAKEVIEW SHOCK FEH	31	27	28	86
LAKEVIEW ASAT	95	47	68	210
LAKEVIEW SHU200	100	14	33	147
LIVINGSTON	349	153	311	813
ORLEANS	594	157	342	1093
ROCHESTER	24	18	59	101
WENDE	413	98	195	706
WYOMING	747	221	473	1441
WYOMING ASACTC	34	16	42	92
HUB SUBTOTAL	6177	2078	4210	12465
	49.6x	16.7x	33.8x	100.0x
ELMIRA HUB				
AUBURN	999	184	336	1519
BUTLER FEEDER	30	7	15	52
BUTLER ASACTC	81	39	50	170
BUTLER MIN MALE	120	42	110	272
CAYUGA	477	149	298	924
ELMIRA	897	222	451	1570
FIVE POINTS	815	129	268	1212
FIVE POINTS ICP	5	3	5	13
FIVE POINTS STP	13	2	4	19
MONTEREY SHOCK	127	49	62	238
SOUTHPORT	503	82	142	727
HUB SUBTOTAL	4067	908	1741	6716
	60.6x	13.5x	25.9x	100.0x
NEW YORK CITY HUB				
ARTHURKILL	529	77	192	798
BAYVIEW	54	39	43	136
BAYVIEW WORK RELEASE	59	61	52	172
EDGECOMBE	209	67	100	356
FULTON	99	15	49	163
LINCOLN	142	39	53	234
QUEENSBORO GENERAL	254	57	68	381
SING SING	1436	186	337	1959
HUB SUBTOTAL	2784	521	894	4199
	66.3x	12.4x	21.3x	100.0x
GRAND TOTAL	35587	8218	15457	59262
	60.1x	13.9x	26.1x	100.0x

-Appendix A-

NEW YORK STATE DEPARTMENT OF CORRECTIONAL SERVICES FACILITIES

MAXIMUM SECURITY

- ATTICA
- AUBURN (ANNEX)
- CLINTON HILLS (FEMALES)
- CLINTON (ANNEX)
- COXSACKIE
- DOWNSTATE
- SULLIVAN (ANNEX)
- UPSTATE
- WENDE
- GREAT MEADOW
- GREEN HAVEN
- SHAWANGUNK
- SING SING (ANNEX)
- SOUTHPORT
- SULLIVAN (ANNEX)
- UPSTATE
- WENDE

MEDIUM SECURITY

- ADIRONDACK
- ALBION (FEMALES)
- ALTONA
- ARTHUR KILL ASACTC
- BAYVIEW (FEMALES)
- BUTLER ASACTC
- CAPE VINCENT
- CAYUGA
- CHATEAUGAY ASACTC
- COLLINS
- FISHKILL
- FRANKLIN
- GOVERNEUR
- GOWANDA
- GREENE
- HALE CREEK ASACTC
- HUDSON
- LIVINGSTON
- MARCY
- MID-ORANGE
- MID-STATE (ANNEX)
- MOHAWK
- MT. MCGREGOR
- OGDENSBURG
- ONEIDA
- ORLEANS
- ORLEANS
- OTISVILLE
- RIVERVIEW
- TACONIC (FEMALES) ASACTC
- ULSTER
- WALLKILL
- WASHINGTON
- WASHINGTON (ANNEX)
- WATERLOO
- WOODBOURNE
- GROVELAND (ANNEX)
- WYOMING (ANNEX)

MINIMUM SECURITY

- BEACON (FEMALES)
- BUFFALO
- BUTLER
- EDGECOMBE
- FULTON
- LAKEVIEW SHOCK (INCL. FEMALES)
- LINCOLN
- LYON MOUNTAIN
- MONTEREY SHOCK
- MORIAN SHOCK
- QUEENSBORO
- ROCHESTER
- SUMMIT SHOCK

MINIMUM SECURITY: CAMPS

- GABRIELS
- PHARSALIA
- GEORGETOWN
- MT. MCGREGOR

DRUG TREATMENT CAMPUS

- WILLARD (INC. FEMALES)

GREEN HAVEN HUB

NEW YORK CITY HUB

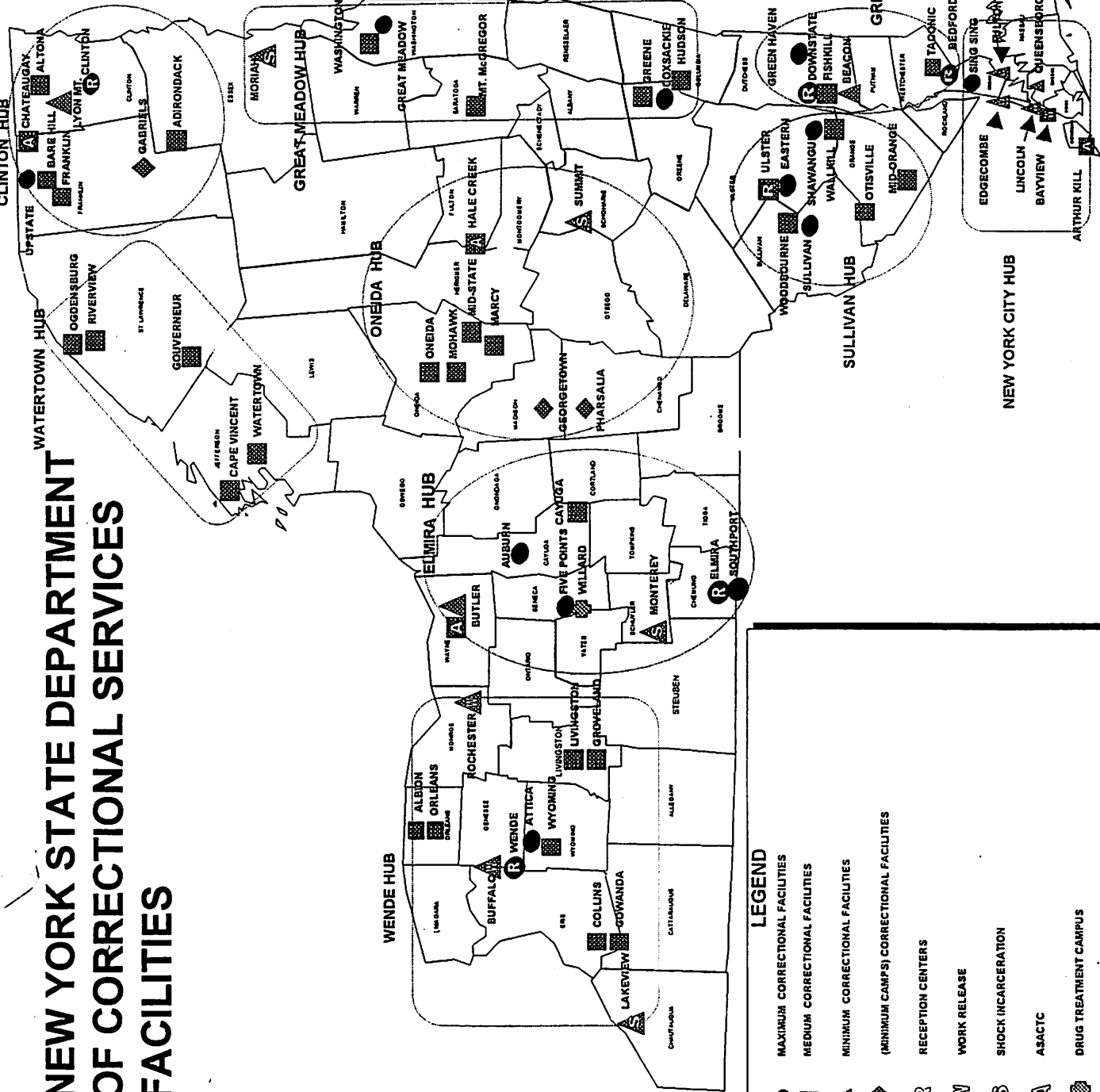

LEGEND

- MAXIMUM CORRECTIONAL FACILITIES
- MEDIUM CORRECTIONAL FACILITIES
- ▲ MINIMUM CORRECTIONAL FACILITIES
- ◆ (MINIMUM CAMPS) CORRECTIONAL FACILITIES
- R RECEPTION CENTERS
- W WORK RELEASE
- S SHOCK INCARCERATION
- A ASACTC
- ⊞ DRUG TREATMENT CAMPUS

Prepared by:

Dan Bernstein
Program Research Specialist II

Linda Davis
Principal Clerk
(graphic displays)

Linda Castro
Keyboard Specialist
(Text)

Division of Program Planning,
Research and Evaluation