

State of New York
Department of Correctional Services

Building Number 2
Harriman Office Campus
Albany, New York 12226

HUB System:

**Profile of Inmate Population
Undercustody on January 1, 2002**

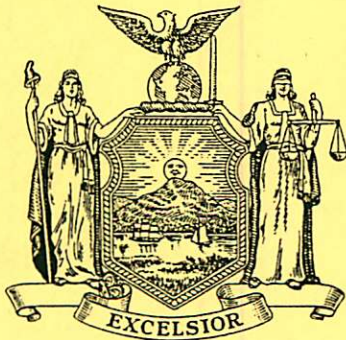

George E. Pataki
Governor



Glenn S. Goord
Commissioner

EXECUTIVE SUMMARY

In 1992, the New York State Department of Correctional Services reorganized the delivery of program services to the inmate population. One of the components of this plan is grouping the correctional facilities by geographical proximity into administrative regions. This report presents a profile of the inmate population within each region. This executive summary briefly describes the characteristics of the total undercustody population and then lists the range of values found across the nine administrative HUBs on a selected set of variables.

CHARACTERISTICS	CATEGORY	TOTAL UNDERCUSTODY	RANGE ACROSS HUBS	
			Low	High
Gender	Female	4.6%	0.0%	21.5%
Age	Average age	34.6 yrs	29.8 yrs	37.4 yrs
Race/ethnic status	White	17.5%	10.9%	24.2%
	African American	50.8%	47.3%	53.5%
	Hispanic	29.9%	24.8%	35.5%
Region	From New York City	62.2%	47.5%	77.7%
Birthplace	Foreign Born	12.6%	10.1%	15.6%
Marital Status	Never married	64.8%	57.5%	75.0%
Living Children	One or more living children	59.3%	46.4%	64.5%
Religious Affiliation	Catholic	30.6%	26.9%	34.5%
	Protestant	30.3%	27.5%	35.0%
	Islam	15.5%	13.1%	18.0%
Veteran Status	Veteran	5.7%	4.2%	7.8%
Minimum Sentence	Average minimum sentence in months	95.6 mos.	50.4 mos.	136.5 mos.
Crime	Violent Felony	54.7%	40.5%	70.9%
Second felony offender status	Second felony	48.2%	38.1%	60.7%

CHARACTERISTICS	CATEGORY	TOTAL UNDER CUSTODY	RANGE ACROSS HUBS	
			Low	High
Prior adult criminal record	Prior prison term	34.9%	27.4%	40.0%
Time served at current facility	Median time served in months	7.3 mos.	5.1 mos.	12.4 mos.
Time served in Department custody	Median time served in months	26.0 mos.	14.6 mos.	64.6 mos.
Time to earliest release	Median time to release in months	15.4 mos.	10.9 mos.	27.0 mos.
Reading level	Test results at 8 th grade or below for all inmates	37.2%	27.4%	41.2%
Academic Degree	Verified high school diploma or above	48.8%	44.6%	61.0%
English language fluency	English dominant	89.8%	86.8%	92.2%
Alcoholism	Alcoholic	25.6%	20.4%	33.8%
Drug use	Reported past drug use	52.1%	48.0%	58.0%

**THE HUB SYSTEM: PROFILE OF INMATE POPULATION
UNDERCUSTODY ON JANUARY 1, 2002**

Table of Contents

	<u>Page</u>
Executive Summary	i
Table of Contents	iii
Introduction.....	1
1. Demographic Characteristics	
Gender.....	2
Age.....	4
Race/Ethnic Status	7
Region.....	9
Birthplace.....	11
Marital Status.....	14
Number of Living Children	16
Religious Affiliation	18
Veterans Status	20
2. Criminal History	
Minimum Sentence	22
Crime	27
Second Felony Sentencing Status.....	32
Prior Adult Criminal Record	34
Length of Time Served at Current Facility.....	36
Length of Time in Department Custody.....	39
Time to Earliest Release	42
3. Program Relevant Characteristics	
Reading Proficiency.....	45
Academic Degree Status.....	50
English Language Proficiency	52
Alcoholism.....	54
Drug Use.....	56
Appendix A Map of New York State Correctional Facilities.....	58

THE HUB SYSTEM: PROFILE OF INMATE POPULATION UNDERCUSTODY ON JANUARY 1, 2002

INTRODUCTION

The New York State Department of Correctional Services reorganized the delivery of program services to the inmate population in 1992. One of the important components of this plan was the grouping of correctional facilities by geographical proximity into administrative regions. These administrative regions, referred to as Hubs, are groups of neighboring facilities that share administrative, support and program services. Each Hub has a core or "HUB" facility at which inmates are received and from which inmate movement and other administrative service delivery functions are controlled.

Purpose of the Report

The sections of this report profile the inmate population in each Hub as well as the population at each of the correctional facilities within the Hub. These profiles contain information on demographic characteristics and on other variables. These data will familiarize staff at each Hub with the overall characteristics of inmates in the Hub population as well as with differences in the characteristics of the inmate population at each of the respective facilities in the Hub. This information permits comparisons with the characteristics of the inmate population between the different Hubs. The report serves as a profile of the undercustody population at the beginning of the year 2002.

In the tables and graphs presented in the report each Hub is identified by the administrative facility for that Hub. Staff often refer to each Hub by the administrative facility for that Hub. The Hub facility for each Hub (along with a short abbreviation used in graphic displays) is as follows: Oneida C.F., Oneida Hub (ONI); Watertown C.F., Watertown Hub (WAT); Clinton C.F., Clinton Hub (CLI); Sullivan C.F., Sullivan Hub (SUL); Green Haven C.F., Green Haven Hub (GH); Great Meadow C.F., Great Meadow Hub (GM); Wende C.F., Wende Hub (WEN); Elmira C.F., Elmira Hub (ELM); Sing Sing C.F., New York City Hub (NYC). Appendix A presents a map showing the 9 regional Hubs and the correctional facilities within each.

For the readers who wish to track specific Hub profiles from year-to-year, please note the following changes that have occurred since January 1, 2000:

- Camp Georgetown was moved from the Elmira Hub to the Oneida Hub.
- Camp Pharsalia was moved from the Elmira Hub to the Oneida Hub.
- Sing Sing was moved from the Green Haven Hub to the New York City Hub.
- Five Points was added to the Elmira Hub.

Section One

DEMOGRAPHIC CHARACTERISTICS

Gender Distribution

There were 67,394 inmates undercustody on January 1, 2002, of whom 64,261 (95.4%) were men and 3,133 (4.6%) were women (see Table 1). The inmate population decreased by 2,759 (3.9%) since January 1, 2001 (N = 70,153). Male inmates decreased by 2,613 (3.9%) and female inmates decreased by 146 (4.5%). Female inmates decreased from 4.7% of total population in January 2001 to 4.6% in January 2002.

Females are incarcerated in three of the nine Hubs. For these three, the percentage of a Hub's total population that consists of women ranges from 7.6% in the New York City Hub to 21.5% in the Green Haven Hub (see Table 1 and Figure 1).

Figure 1
Female Offenders in Each Hub

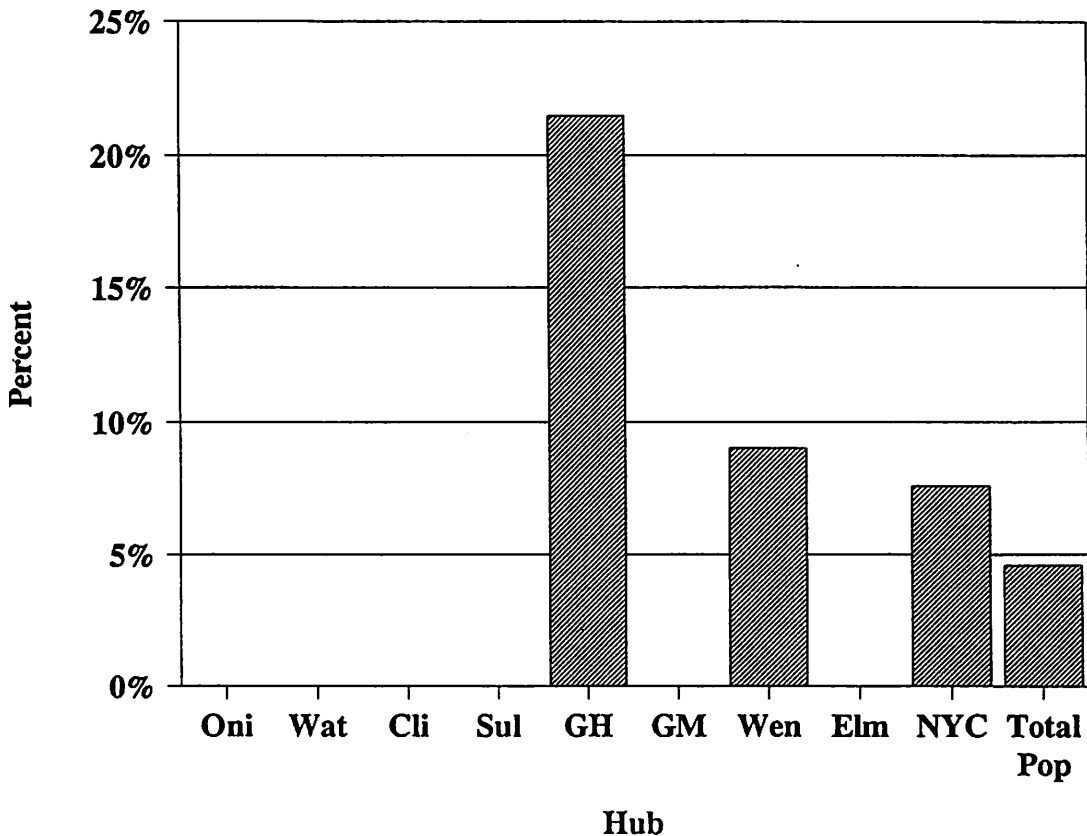

TABLE 1. GENDER OF INMATE BY HUB AND FACILITY; UNDERCUSTODY POPULATION JANUARY 1, 2002

HUB AND FACILITY	MALE	FEMALE	TOTAL
ONEIDA HUB			
CAMP GEORGETOWN	262	0	262
CAMP PHARSALIA	268	0	268
HALE CREEK ASACTC	461	0	461
MARCY	1403	0	1403
MID-STATE	1630	0	1630
MOHAWK	1380	0	1380
ONEIDA	1157	0	1157
SUMMIT SHOCK M/GEN	227	0	227
HUB SUBTOTAL	6768	0	6768
	100.0%	.0%	100.0%
WATERTOWN HUB			
CAPE VINCENT	1095	0	1095
GOVERNEUR	1041	0	1041
ODDENSBURG	666	0	666
RIVERVIEW	1097	0	1097
WATERTOWN	708	0	708
HUB SUBTOTAL	4607	0	4607
	100.0%	.0%	100.0%
CLINTON HUB			
ADIRONDACK	571	0	571
ALTONA	460	0	460
BARE HILL	1706	0	1706
CAMP GABRIELS	309	0	309
CHATEAUGAY-ASACTC	199	0	199
CLINTON	2869	0	2869
FRANKLIN	1595	0	1595
LYON MOUNTAIN	159	0	159
UPSTATE	1256	0	1256
HUB SUBTOTAL	9124	0	9124
	100.0%	.0%	100.0%
SULLIVAN HUB			
EASTERN	1165	0	1165
MID-ORANGE	691	0	691
OTISVILLE	676	0	676
SHAMANGUNK	555	0	555
SULLIVAN	785	0	785
ULSTER	802	0	802
WALLKILL	599	0	599
WOODBOURNE	785	0	785
HUB SUBTOTAL	6058	0	6058
	100.0%	.0%	100.0%
GREEN HAVEN HUB			
BEACON FEMALE	0	239	239
BEDFORD HILLS	0	813	813
DOWNSTATE	1400	0	1400
FISHKILL	1863	0	1863
FISHKILL	2124	0	2124
GREEN HAVEN	0	423	423
TACONIC	5387	1475	6862
HUB SUBTOTAL	78.5%	21.5%	100.0%
GREAT MEADOW HUB			
CAMP MCGREGOR	276	0	276
COXSACKIE	1043	0	1043
GREAT MEADOW	1634	0	1634
GREENE	1750	0	1750
HUDSON	473	0	473
HUDSON WORK REL	101	0	101
MORIAH SHOCK	245	0	245
MT MCGREGOR	536	0	536
WASHINGTON	1055	0	1055
HUB SUBTOTAL	7113	0	7113
	100.0%	.0%	100.0%
WENDE HUB			
ALBION FEMALE	0	1107	1107
ALBION WORK RELEASE	0	71	71
ALBION RELAPSE	0	4	4
ATTICA	2183	0	2183
BUFFALO WORK RELEASE	201	0	201
COLLINS	1250	0	1250
GOMANDA	2084	0	2084
GROVELAND	1242	0	1242
GROVELAND MALE MIN	153	0	153
LAKEVIEW SHOCK	486	0	486
LAKEVIEW RECEP	170	1	171
LAKEVIEW SHOCK FEM	0	92	92
LAKEVIEW FEM TRANS	0	6	6
LAKEVIEW ASAT	257	0	257
LAKEVIEW SHU200	158	0	158
LIVINGSTON	842	0	842
ORLEANS	1223	0	1223
ROCHESTER	103	0	103
WENDE	931	0	931
WYONING	1603	0	1603
WYONING ASACTC	99	0	99
HUB SUBTOTAL	12985	1281	14266
	91.0%	9.0%	100.0%
ELMIRA HUB			
AUBURN	1766	0	1766
BUTLER FEEDER	64	0	64
BUTLER ASACTC	162	0	162
BUTLER MIN MALE	280	0	280
CAYUGA	1110	0	1110
ELMIRA	1789	0	1789
FIVE POINTS	1361	0	1361
FIVE POINTS ICP	19	0	19
FIVE POINTS STP	19	0	19
MONTEREY SHOCK	241	0	241
SOUTHPORT	801	0	801
HUB SUBTOTAL	7612	0	7612
	100.0%	.0%	100.0%
NEW YORK CITY HUB			
ARTHURKILL	954	0	954
BAYVIEW	0	164	164
BAYVIEW WORK RELEASE	0	211	211
EDGECOMBE	437	0	437
FULTON	255	0	255
LINCOLN	294	0	294
LINCOLN	4	0	4
QUEENSBORO WORK RELEASE	412	0	412
QUEENSBORO GENERAL	2251	0	2251
SING SING	4607	377	4984
HUB SUBTOTAL	92.4%	7.6%	100.0%
GRAND TOTAL	64261	3133	67394
	95.4%	4.6%	100.0%

Age Distribution

Table 2 shows the age distribution by Hub. The largest cohort was inmates 35-39 years old (12,358; 18.3%). The second largest age cohort was inmates 30-34 years old (12,290; 18.2%).

Sixteen to eighteen year old inmates, for whom the State must provide schooling, constituted 1.2% (N = 803) of the total undercustody population as of January 1, 2002. There were more than 100 inmates age 16 - 18 in two of the nine Hubs. For programmatic purposes the Department has increased the concentration of younger inmates at selected facilities in the Great Meadow Hub (see Figure 2). The average and median age of inmates housed at each facility is presented in Table 2A.

Inmates sixty or more years old constituted 1.8% (N=1,186) of the 67,394 inmates undercustody. The Oneida, Clinton, Sullivan, Green Haven, Wende, and New York City Hubs all have at least 100 inmates who are sixty or older.

Figure 2
Inmates Age 20 and Under

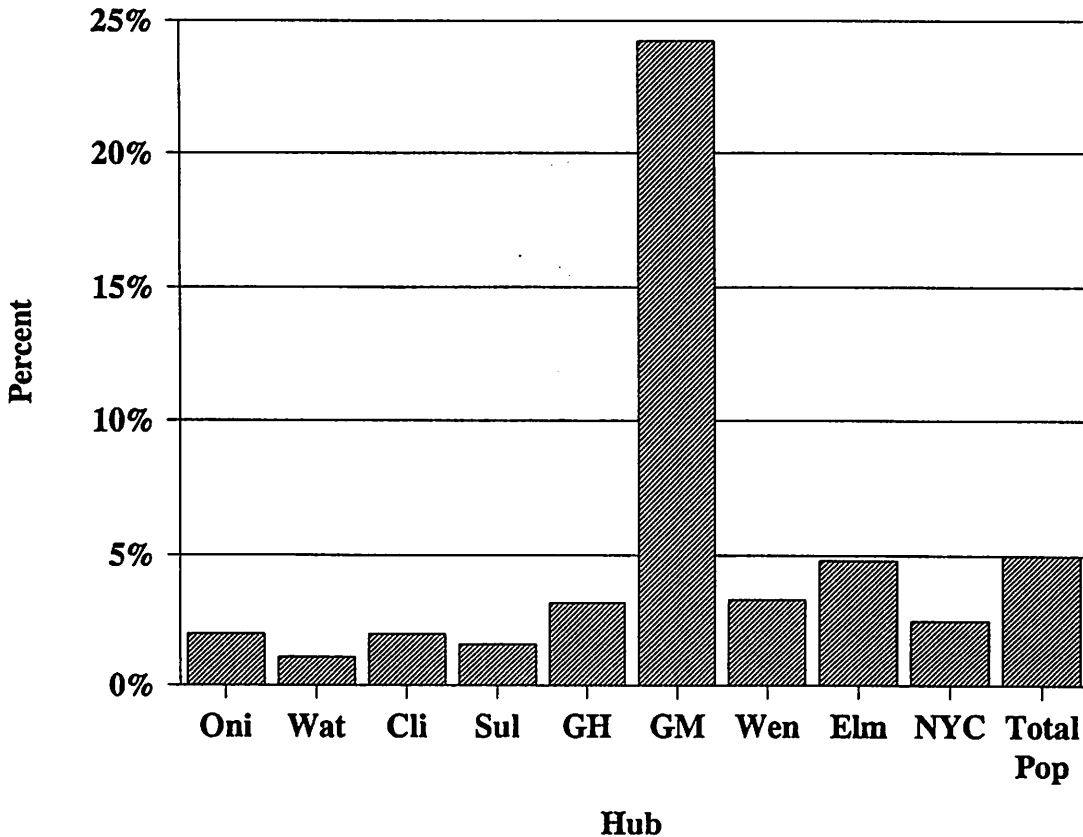

TABLE 2. CURRENT AGE BY HUB AND FACILITY; UNDERCUSTODY POPULATION JANUARY 1, 2002

HUB AND FACILITY	CURRENT AGE											TOTAL	
	16-18	19-20	21-24	25-29	30-34	35-39	40-44	45-49	50-54	55-59	60-64		65+
ONEIDA HUB													
CAMP GEORGETOWN	0	0	30	49	55	62	40	18	6	1	1	0	262
CAMP PHARSALIA	1	0	34	51	40	62	36	11	10	1	2	0	248
HALE CREEK ASACTC	0	9	60	87	89	96	72	33	8	3	4	0	461
MARCY	3	33	209	258	264	231	217	109	41	32	12	14	1403
MID-STATE	8	34	191	257	320	312	232	154	68	30	16	8	1630
HONAWK	3	4	197	250	225	222	210	126	52	21	7	27	1380
ONEIDA	2	12	153	214	219	224	182	78	38	21	7	5	1157
SUMMIT SHOCK M/GEN	6	19	67	49	44	36	4	0	0	0	0	0	227
HUB SUBTOTAL	23	113	941	1195	1258	1247	993	529	223	129	63	54	6768
	.3%	1.7%	13.9%	17.7%	18.6%	18.4%	14.7%	7.8%	3.3%	1.9%	.9%	.8%	100%
WATERTOWN HUB													
CAPE VINCENT	3	6	148	196	197	226	167	75	39	21	12	5	1095
GOUVERNEUR	2	9	142	194	191	221	143	70	35	17	12	5	1041
OGDENSBURG	1	8	77	114	122	118	112	57	33	10	9	5	666
RIVERVIEW	1	12	163	201	192	219	155	70	48	19	10	7	1097
WATERTOWN	2	6	95	128	126	140	110	54	26	15	7	1	708
HUB SUBTOTAL	9	41	625	833	824	924	687	324	181	82	50	23	4607
	.2%	.9%	13.6%	18.1%	17.9%	20.1%	14.9%	7.1%	3.9%	1.8%	1.1%	.5%	100%
CLINTON HUB													
ADIRONDACK	1	2	80	88	110	116	93	49	16	10	4	2	571
ALTONA	0	0	69	73	83	94	57	39	22	12	7	4	460
BARE HILL	1	13	259	282	315	326	233	129	86	35	11	16	1706
CAMP GABRIELS	2	6	45	56	59	65	49	18	6	2	1	0	309
CHATEAUGAY ASACTC	0	5	39	44	40	33	22	7	4	3	2	0	199
CLINTON	18	57	339	459	576	537	419	225	115	70	36	18	2869
FRANKLIN	3	13	210	274	304	299	233	125	75	36	14	9	1595
LYON MOUNTAIN	0	1	17	27	34	34	23	8	3	0	0	0	159
UPSTATE	13	52	242	304	259	206	97	45	24	9	3	0	1256
HUB SUBTOTAL	38	149	1300	1607	1784	1712	1226	645	357	177	80	49	9124
	.4%	1.6%	14.2%	17.6%	19.6%	18.8%	13.4%	7.1%	3.9%	1.9%	.9%	.5%	100%
SULLIVAN HUB													
EASTERN	3	7	79	193	223	255	187	115	50	28	13	12	1145
MID-ORANGE	0	1	16	89	134	148	109	87	41	27	23	16	691
OTISVILLE	0	0	11	75	136	151	116	74	49	46	13	5	676
SHAWANGUNK	1	0	20	84	114	123	100	52	34	14	8	5	555
SULLIVAN	1	6	31	113	151	166	149	83	37	25	15	8	785
ULSTER	26	54	107	136	140	138	123	42	24	7	4	1	802
WALKILL	0	0	31	105	150	116	88	50	33	17	5	4	599
WOODBOURNE	1	1	24	113	159	149	123	86	54	40	18	17	785
HUB SUBTOTAL	32	69	319	908	1207	1246	995	589	322	204	99	68	6058
	.5%	1.1%	5.3%	15.0%	19.9%	20.6%	16.4%	9.7%	5.3%	3.4%	1.6%	1.1%	100%
GREEN HAVEN HUB													
BEACON FEMALE	3	8	24	25	46	57	50	21	4	1	0	0	239
BEDFORD HILLS	13	29	69	121	140	182	102	71	55	16	8	7	813
DOWNSTATE	29	61	184	268	267	267	170	83	37	23	8	3	1400
FISHKILL	12	44	123	277	325	365	303	197	101	71	28	17	1863
GREEN HAVEN	1	9	152	368	398	431	280	223	117	68	37	40	2124
TACONIC	2	9	32	53	98	82	69	51	19	5	0	3	423
HUB SUBTOTAL	60	160	584	1112	1274	1384	974	646	333	184	81	70	6862
	.9%	2.3%	8.5%	16.2%	18.6%	20.2%	14.2%	9.4%	4.9%	2.7%	1.2%	1.0%	100%
GREAT MEADOW HUB													
CAMP MCGREGOR	0	6	55	31	43	53	40	30	13	3	2	0	276
COXSACKIE	48	191	208	140	148	122	76	50	23	12	15	10	1043
GREAT MEADOW	20	102	222	263	309	304	211	98	50	33	12	10	1634
GREENE	219	668	441	134	98	83	47	31	16	7	4	2	1750
HUDSON	0	3	43	70	81	93	82	49	30	11	8	3	473
HUDSON WORK REL	0	3	17	15	18	15	17	10	4	1	0	1	101
MORIAH SHOCK	0	0	99	64	43	37	2	0	0	0	0	0	245
MT MCGREGOR	1	3	71	80	80	103	99	51	22	11	8	7	536
WASHINGTON	115	337	227	71	78	95	69	28	27	4	2	2	1055
HUB SUBTOTAL	403	1313	1383	868	898	905	643	347	185	82	51	35	7113
	5.7%	18.5%	19.4%	12.2%	12.6%	12.7%	9.0%	4.9%	2.6%	1.2%	.7%	.5%	100%
WENDE HUB													
ALBION FEMALE	15	41	81	142	229	252	191	85	43	18	8	2	1107
ALBION WORK REL	0	1	7	7	12	17	13	6	4	0	3	1	71
ALBION RELAPSE	0	0	0	0	3	1	0	0	0	0	0	0	4
ATTICA	2	22	223	389	421	446	311	184	106	48	18	13	2183
BUFFALO WORK REL	0	2	25	38	34	28	32	20	11	5	3	1	201
COLLINS	7	15	132	204	252	223	201	93	69	29	12	11	1250
GOWANDA	2	11	231	360	379	417	338	175	87	45	24	15	2084
GROVELAND	0	2	108	194	228	214	219	118	81	37	24	17	1242
GROVELAND MALE MIN	0	1	27	25	25	34	21	6	5	2	2	0	153
LAKEVIEW SHOCK	71	89	137	91	64	36	0	0	0	0	0	0	486
LAKEVIEW RECEP	12	25	52	33	27	20	2	0	0	0	0	0	171
LAKEVIEW SHOCK FEM	5	7	22	21	20	15	2	0	0	0	0	0	92
LAKEVIEW FEM TRANS	0	0	3	1	1	1	0	0	0	0	0	0	6
LAKEVIEW ASAT	2	5	80	72	52	44	2	0	0	0	0	0	257
LAKEVIEW SHU200	4	14	43	31	27	26	6	3	2	1	1	0	158
LIVINGSTON	0	3	147	176	149	155	120	43	35	8	4	2	842
ORLEANS	3	11	163	253	232	216	163	80	54	23	11	12	1223
ROCHESTER	0	1	12	23	17	18	19	6	3	3	1	0	103
WENDE	6	36	107	118	150	159	139	81	54	34	22	23	931
WYOMING	10	43	165	298	303	281	236	131	63	41	18	14	1603
WYOMING ASACTC	0	3	13	15	16	15	10	11	10	3	1	2	99
HUB SUBTOTAL	137	332	1778	2494	2643	2620	2025	1042	631	299	152	113	14266
	1.0%	2.3%	12.5%	17.5%	18.5%	18.4%	14.2%	7.3%	4.4%	2.1%	1.1%	.8%	100%
ELMIRA HUB													
AUBURN	3	46	211	338	340	324	201	151	85	43	16	8	1766
BUTLER FEEDER	0	0	11	8	17	15	9	3	0	0	1	0	64
BUTLER ASACTC	1	2	20	49	41	28	13	5	5	1	0	0	162
BUTLER MIN MALE	0	2	21	45	53	70	52	20	13	2	1	0	280
CAYUGA	6	26	195	213	193	168	151	82	39	19	12	6	1110
ELMIRA	15	67	241	326	361	294	233	141	71	27	17	12	1789
FIVE POINTS	13	43	239	284	269	238	155	69	30	12	6	3	1361
FIVE POINTS ICP	0	0	1	3	1	5	5	3	0	0	0	1	19
FIVE POINTS STP	0	3	2	4	4	3	2	1	0	0	0	0	19
MONTEREY SHOCK	43	75	58	35	15	15	0	0	0	0	0	0	241
SOUTHPORT	2	21	101	170	173	160	93	46	23	8	4	0	801
HUB SUBTOTAL	83	283	1100	1457	1467	1320	914	521	266	112	59	30	7612
	1.1%	3.7%	14.5%	19.1%	19.3%	17.3%	12.0%	6.8%	3.5%	1.5%	.8%	.4%	100%
NEW YORK CITY HUB													
ARTHURKILL	2	21	59	123	172	183	177	103	64	21	19	10	954
BAYVIEW	1	1	9	19	32	38	35	21	6	2	1	2	166
BAYVIEW WORK REL	0	1	7	21	34	60	41	20	18	4	1	2	211
EDGECOMBE	1	9	43	65	75	84	65	48	28	11	4	4	437
FULTON	0	5	30	45	54	44	32	25	7	9	2	2	255
LINCOLN	0	9	31	52	57	38	40	29	20	5	8	5	294
QUEENSBORO WORK REL	0	0	0	1	0	1	1	0	0	0	0	0	4
QUEENSBORO GENERAL	2	13	39	60	82	91	65	37	18	4	1	0	412
SING SING	12	48	196	332	425	461	377	185	113	53	32	17	2251
HUB SUBTOTAL	18	107	414	718	93								

TABLE 2A. AGE BY HUB AND FACILITY
UNDERCUSTODY POPULATION JANUARY 1, 2002

HUB AND FACILITY	TOTAL	AVERAGE	MEDIAN
ONEIDA HUB			
CAMP GEORGETOWN	262	34.4	34.0
CAMP PHARSALIA	248	34.0	34.0
HALE CREEK ASACTC	461	33.9	34.0
MARCY	1403	34.7	34.0
MID-STATE	1630	35.3	35.0
MOHAWK	1380	36.0	35.0
ONEIDA	1157	34.7	34.0
SUMMIT SHOCK M/GEN	227	27.6	26.0
HUB SUBTOTAL	6768	34.8	34.0
WATERTOWN HUB			
CAPE VINCENT	1095	35.0	34.0
GOVERNEUR	1041	34.6	34.0
OGDENSBURG	666	35.6	35.0
RIVERVIEW	1097	34.6	34.0
WATERTOWN	708	35.0	34.0
HUB SUBTOTAL	4607	34.9	34.0
CLINTON HUB			
ADIRONDACK	571	35.0	35.0
ALTONA	460	35.7	35.0
BARE HILL	1706	35.1	34.0
CAMP GABRIELS	309	33.5	33.0
CHATEAUGAY ASACTC	199	32.2	31.0
CLINTON	2869	35.3	34.0
FRANKLIN	1595	35.2	34.0
LYON MOUNTAIN	159	34.5	34.0
UPSTATE	1256	31.0	30.0
HUB SUBTOTAL	9124	34.5	34.0
SULLIVAN HUB			
EASTERN	1165	36.7	36.0
MID-ORANGE	691	39.7	38.0
OTISVILLE	676	39.8	38.5
SHAWANGUNK	555	37.8	37.0
SULLIVAN	785	38.1	37.0
ULSTER	802	32.6	33.0
WALKKILL	599	36.6	35.0
WOODBOURNE	785	39.3	38.0
HUB SUBTOTAL	6058	37.4	36.0
GREEN HAVEN HUB			
BEACON FEMALE	239	35.0	36.0
BEDFORD HILLS	813	35.9	35.0
DOWNSTATE	1400	33.2	32.0
FISHKILL	1863	37.3	37.0
GREEN HAVEN	2124	37.4	36.0
TACONIC	423	36.3	36.0
HUB SUBTOTAL	6862	36.2	35.0
GREAT MEADOW HUB			
CAMP MCGREGOR	276	34.6	35.0
COXSACKIE	1043	30.0	27.0
GREAT MEADOW	1634	33.7	33.0
GREENE	1750	23.6	20.0
HUDSON	473	37.1	37.0
HUDSON WORK REL	101	34.6	34.0
MORIAH SHOCK	245	27.5	26.0
MT MCGREGOR	536	36.3	36.0
WASHINGTON	1055	26.1	21.0
HUB SUBTOTAL	7113	29.8	27.0
WENDE HUB			
ALBION FEMALE	1107	35.4	35.0
ALBION WORK RELEASE	71	37.3	37.0
ALBION RELAPSE	4	32.3	31.5
ATTICA	2183	35.6	35.0
BUFFALO WORK RELEASE	201	35.6	34.0
COLLINS	1250	35.8	35.0
GOWANDA	2084	35.8	35.0
GROVELAND	1242	37.5	36.0
GROVELAND MALE MIN	153	33.9	34.0
LAKEVIEW SHOCK	486	24.3	23.0
LAKEVIEW RECEP	171	25.9	24.0
LAKEVIEW SHOCK FEM	92	28.0	27.5
LAKEVIEW FEM TRANS	6	27.2	25.0
LAKEVIEW ASAT	257	28.2	27.0
LAKEVIEW SHU200	158	29.1	27.0
LIVINGSTON	842	33.6	33.0
ORLEANS	1223	34.7	33.0
ROCHESTER	103	34.8	34.0
WENDE	931	37.1	36.0
WYOMING	1603	35.3	34.0
WYOMING ASACTC	99	36.9	37.0
HUB SUBTOTAL	14266	34.9	34.0
ELMIRA HUB			
AUBURN	1766	34.9	34.0
BUTLER FEEDER	64	33.4	33.0
BUTLER ASACTC	162	32.0	31.0
BUTLER MIN MALE	280	35.8	36.0
CAYUGA	1110	33.8	32.0
ELMIRA	1789	34.2	33.0
FIVE POINTS	1361	32.3	31.0
FIVE POINTS ICP	19	39.4	39.0
FIVE POINTS STP	19	30.8	31.0
MONTEREY SHOCK	241	22.7	21.0
SOUTHPORT	801	33.3	32.0
HUB SUBTOTAL	7612	33.5	32.0
NEW YORK CITY HUB			
ARTHURKILL	954	37.8	37.0
BAYVIEW	166	37.3	37.0
BAYVIEW WORK RELEASE	211	38.6	38.0
EDGECOMBE	437	36.5	36.0
FULTON	255	35.1	34.0
LINCOLN	294	36.4	34.0
QUEENSBORO WORK RELEASE	4	38.8	40.5
QUEENSBORO GENERAL	412	35.0	35.0
SING SING	2251	36.3	36.0
HUB SUBTOTAL	4984	36.6	36.0
GRAND TOTAL	67394	34.6	34.0

Race/Ethnic Distribution

Race/ethnic status of undercustody inmates is shown in Table 3. Approximately half (50.8%) of the inmates were African-American, about thirty percent were Hispanic (29.9%) and the remainder were White (17.5%), other (1.5%, Asian and Native American) or unknown (0.4%). There was variability in the distribution of ethnic groups between Hubs. For example, the percent of Whites ranged from 10.9% in the New York City Hub to 24.2% in the Wende Hub (see Figure 3). Among Hispanics, the range was from 24.8% in the Wende Hub to 35.5% in the Watertown Hub. Among African-Americans, the range was from 47.3% in the Oneida Hub to 53.5% in the Great Meadow Hub.

Figure 3
Race and Ethnicity Profile

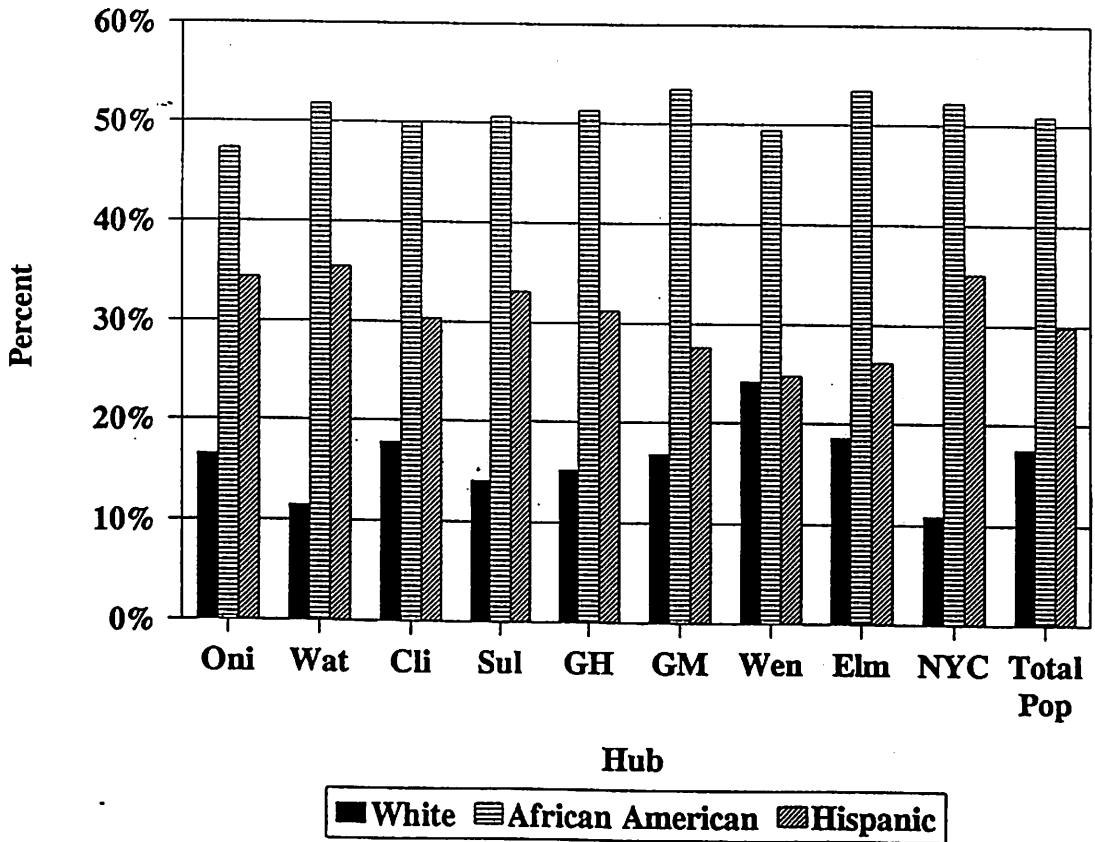

TABLE 3. RACE/ETHNIC STATUS BY HUB AND FACILITY; UNDERCUSTODY POPULATION JANUARY 1, 2002

HUB AND FACILITY	WHITE	AFRICAN AMERICAN	HISPANIC	OTHER	UNKNOWN	TOTAL
ONEIDA HUB						
CAMP GEORGETOWN	27	134	99	2	0	262
CAMP PHARSALIA	21	153	71	3	0	248
HALE CREEK ASACTC	43	240	175	2	1	461
MARCY	218	630	521	29	5	1403
MID-STATE	288	785	524	27	6	1630
MOHAWK	140	639	573	24	4	1380
ONEIDA	329	518	291	11	8	1157
SUMMIT SHOCK M/GEN	51	99	74	3	0	227
HUB SUBTOTAL	1117	3198	2328	101	24	6768
	16.5%	47.3%	34.4%	1.5%	.4%	100.0%
WATERTOWN HUB						
CAPE VINCENT	102	566	413	9	5	1095
GOVERNEUR	127	550	354	7	3	1041
ODDENSEBURG	67	351	258	10	0	666
RIVERVIEW	125	581	379	11	1	1097
WATERTOWN	110	358	253	4	3	708
HUB SUBTOTAL	531	2386	1637	41	12	4607
	11.5%	51.8%	35.5%	.9%	.3%	100.0%
CLINTON HUB						
ADIRONDACK	130	240	186	12	3	571
ALTONA	92	202	158	8	0	460
BARE HILL	285	818	568	31	4	1706
CAMP GABRIELS	45	159	104	1	0	309
CHATEAUGAY ASACTC	27	113	58	1	0	199
CLINTON	611	1440	753	53	12	2869
FRANKLIN	267	793	504	27	4	1595
LYON MOUNTAIN	20	86	52	0	1	159
UPSTATE	149	712	381	14	0	1256
HUB SUBTOTAL	1626	4563	2764	147	24	9124
	17.8%	50.0%	30.3%	1.6%	.3%	100.0%
SULLIVAN HUB						
EASTERN	157	586	401	20	1	1165
MID-ORANGE	97	365	219	7	3	691
OTISVILLE	71	365	227	7	6	676
SHAWANGUNK	92	272	178	11	2	555
SULLIVAN	173	376	220	12	4	785
ULSTER	70	406	296	2	28	802
WALLKILL	74	329	190	5	1	599
WOODBORNE	120	369	276	19	1	785
HUB SUBTOTAL	854	3068	2007	83	46	6058
	14.1%	50.6%	33.1%	1.4%	.8%	100.0%
GREEN HAVEN HUB						
BEACON FEMALE	43	142	53	0	1	239
BEDFORD HILLS	204	429	177	3	0	813
DOWNSTATE	209	669	471	29	22	1400
FISHKILL	227	978	614	35	9	1863
GREEN HAVEN	283	1093	693	51	4	2124
TACONIC	77	212	134	0	0	423
HUB SUBTOTAL	1043	3523	2142	118	36	6862
	15.2%	51.3%	31.2%	1.7%	.5%	100.0%
GREAT MEADOW HUB						
CAMP MCGREGOR	59	140	74	2	1	276
COXSACKIE	123	602	290	26	2	1043
GREAT MEADOW	236	939	428	23	8	1634
GREENE	285	897	520	41	7	1750
HUDSON	115	242	112	3	1	473
HUDSON WORK REL	48	37	15	1	0	101
MORIAH SHOCK	51	100	92	1	1	245
MT MCGREGOR	89	291	142	12	2	536
WASHINGTON	187	554	292	20	2	1055
HUB SUBTOTAL	1193	3802	1965	129	24	7113
	16.8%	53.5%	27.6%	1.8%	.3%	100.0%
WENDE HUB						
ALBION FEMALE	247	575	277	3	5	1107
ALBION WORK RELEASE	28	33	10	0	0	71
ALBION RELAPSE	1	3	0	0	0	4
ATTICA	413	1174	554	36	6	2183
BUFFALO WORK RELEASE	85	94	20	1	1	201
COLLINS	326	556	350	14	4	1250
GOMANDA	676	881	482	43	2	2084
GROVELAND	408	601	213	19	1	1242
GROVELAND MALE MIN	48	77	27	1	0	153
LAKEVIEW SHOCK	91	220	169	6	0	486
LAKEVIEW RESEP	37	83	48	2	1	171
LAKEVIEW SHOCK FEM	21	45	26	0	0	92
LAKEVIEW FEM TRANS	0	2	4	0	0	6
LAKEVIEW ASAT	66	105	80	5	1	257
LAKEVIEW SHU200	204	94	55	1	0	156
LIVINGSTON	219	433	192	13	0	842
ORLEANS	219	642	346	14	2	1223
ROCHESTER	40	46	16	0	1	103
WENDE	208	481	205	16	21	931
WYOMING	301	850	437	13	2	1603
WYOMING ASACTC	20	47	32	0	0	99
HUB SUBTOTAL	3447	7042	3543	187	47	14266
	24.2%	49.4%	26.8%	1.3%	.3%	100.0%
ELMIRA HUB						
AUBURN	323	981	432	24	6	1766
BUTLER FEEDER	13	33	17	1	0	64
BUTLER ASACTC	18	90	54	0	0	162
BUTLER MIN MALE	62	126	88	4	0	280
CAYUGA	245	558	287	17	3	1110
ELMIRA	404	959	385	37	4	1789
FIVE POINTS	195	720	422	22	2	1361
FIVE POINTS ICP	7	6	6	0	0	19
FIVE POINTS STP	0	17	2	0	0	19
MONTREY SHOCK	50	114	74	3	0	241
SOUTHPORT	101	464	229	6	1	801
HUB SUBTOTAL	1418	4068	1994	114	16	7612
	18.6%	53.4%	26.2%	1.5%	.2%	100.0%
NEW YORK CITY HUB						
ARTHURKILL	135	468	332	16	3	954
BAYVIEW	20	101	45	0	0	166
BAYVIEW WORK RELEASE	27	106	76	1	1	211
EDGECOMBE	35	212	187	2	1	437
FULTON	7	94	152	2	0	255
LINCOLN	75	141	77	0	1	294
QUEENSBORO WORK RELEASE	1	2	1	0	0	4
QUEENSBORO GENERAL	25	228	156	3	0	412
SING SING	218	1249	721	56	7	2251
HUB SUBTOTAL	543	2601	1747	80	13	4984
	10.9%	52.2%	35.1%	1.6%	.3%	100.0%
GRAND TOTAL	11772	34251	20129	1000	242	67394
	17.5%	50.8%	29.9%	1.5%	.4%	100.0%

Region of Commitment

The majority of inmates were committed from New York City (62.2%, NYC = Kings, New York, Queens, Richmond and Bronx counties). An additional 10.3% were committed from suburban New York (Nassau, Rockland, Suffolk, Westchester counties), 15.3% from upstate counties with a population center containing 50,000 inhabitants or more (Albany, Broome, Erie, Monroe, Oneida, Onondage, Rennselaer, Schenectady counties), and 12.2% from the remaining upstate counties. There were differences across the Hubs in the proportion of inmates from each region of the state. The Wende and Elmira Hubs in the western part of the state had a somewhat higher concentration of inmates committed from upstate urban and upstate rural counties (see Figure 4). Correspondingly, Sullivan and New York City Hubs had a higher concentration of inmates from New York City and Suburban New York City counties. These differences are in part due to housing work release inmates at facilities near the residence county of the inmate.

Figure 4
Inmates Committed From New York City

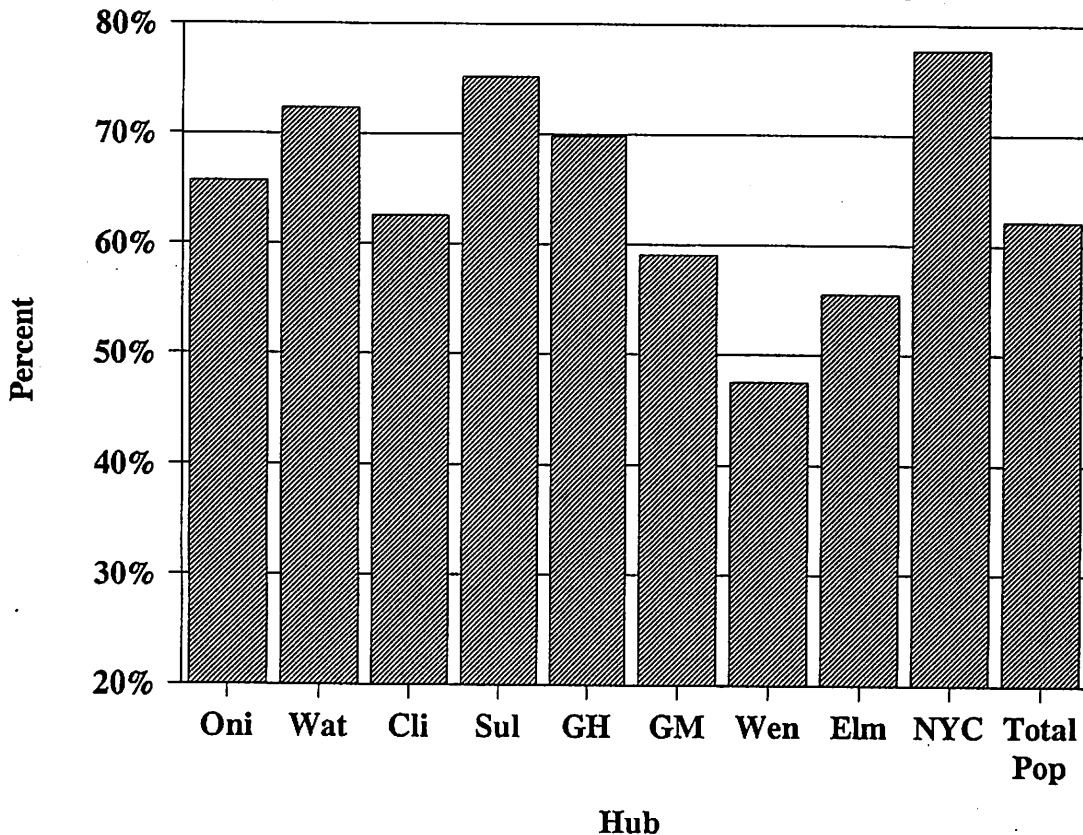

TABLE 4. REGION OF COMMITMENT BY HUB AND FACILITY: UNDERCUSTODY POPULATION JANUARY 1, 2002

HUB AND FACILITY	NEW YORK CITY	SUBURBAN NEWYORK	UPSTATE URBAN	UPSTATE OTHER	TOTAL
ONEIDA HUB					
CAMP GEORGETOWN	188	29	20	25	262
CAMP PHARSALIA	188	24	25	11	248
HALE CREEK ASACTC	294	46	46	52	440
HARCY	987	115	155	145	1402
MID-STATE	1064	136	217	213	1630
MOHAWK	1001	137	138	103	1379
ONEIDA	612	120	215	210	1157
SUMMIT SHOCK H/GEN	109	27	33	58	227
HUB SUBTOTAL	4445	654	849	817	6765
	65.7%	9.7%	12.5%	12.1%	100.0%
WATERTOWN HUB					
CAPE VINCENT	809	95	109	82	1095
GOVERNOUR	754	88	109	88	1041
OGDENSBURG	494	55	42	55	646
RIVERVIEW	798	105	104	90	1097
WATERTOWN	474	79	89	66	708
HUB SUBTOTAL	3331	422	473	381	4607
	72.3%	9.2%	10.3%	8.3%	100.0%
CLINTON HUB					
ADIRONDACK	342	70	62	97	571
ALTONA	265	94	42	58	459
BARE HILL	1069	238	188	210	1705
CAMP GABRIELS	194	35	26	53	308
CHATEAUGAY ASACTC	110	35	22	32	199
CLINTON	1758	345	444	317	2864
FRANKLIN	1002	212	174	204	1596
LYON MOUNTAIN	106	23	14	16	159
UPSTATE	863	100	200	93	1256
HUB SUBTOTAL	5709	1152	1174	1080	9115
	62.6%	12.6%	12.9%	11.8%	100.0%
SULLIVAN HUB					
EASTERN	820	158	98	89	1165
MID-ORANGE	556	81	15	39	691
OTISVILLE	543	77	21	34	675
SHAMANGUNK	387	69	59	39	554
SULLIVAN	547	96	82	58	783
ULSTER	650	64	41	47	802
WALKKILL	474	75	19	29	599
WOODBOURNE	574	110	34	65	785
HUB SUBTOTAL	4555	730	349	400	6054
	75.2%	12.1%	6.1%	6.6%	100.0%
GREEN HAVEN HUB					
BEACON FEMALE	155	23	28	33	239
BEDFORD HILLS	474	75	143	97	809
DOWNSTATE	935	195	135	117	1382
FISHKILL	1341	234	100	145	1860
GREEN HAVEN	1553	268	181	122	2124
TACONIC	293	40	45	45	423
HUB SUBTOTAL	4771	835	652	579	6837
	69.8%	12.2%	9.5%	8.5%	100.0%
GREAT MEADOW HUB					
CAMP MCGREGOR	173	29	37	37	276
COXSACKIE	662	106	170	105	1043
GREAT MEADOW	1050	168	270	146	1634
CREENE	994	195	291	268	1750
HUDSON	280	47	67	79	473
HUDSON WORK REL	16	0	68	37	101
MORIAH SHOCK	122	25	49	57	245
MT MCGREGOR	306	74	84	70	534
WASHINGTON	602	125	185	143	1055
HUB SUBTOTAL	4207	749	1203	934	7113
	59.1%	10.8%	16.9%	13.1%	100.0%
WENDE HUB					
ALBION FEMALE	620	94	225	145	1104
ALBION WORK RELEASE	3	1	40	27	71
ALBION RELAPSE	1	0	1	2	4
ATTICA	1292	212	438	241	2183
BUFFALO WORK RELEASE	14	4	109	74	201
COLLINS	418	98	325	208	1249
GOWANDA	844	203	499	538	2084
GROVELAND	438	77	424	300	1241
GROVELAND MALE MIN	47	7	58	41	153
LAKEVIEW SHOCK	249	32	103	102	486
LAKEVIEW RECEP	87	23	32	29	171
LAKEVIEW SHOCK FEM	48	8	14	20	92
LAKEVIEW FEM TRANS	5	0	1	0	6
LAKEVIEW ASAT	127	21	50	59	257
LAKEVIEW SHU200	113	17	19	9	158
LIVINGSTON	322	54	288	178	842
ORLEANS	639	90	304	188	1221
ROCHESTER	0	0	59	44	103
WENDE	458	59	273	123	913
WYOMING	817	142	387	257	1603
WYOMING ASACTC	26	7	43	23	99
HUB SUBTOTAL	4748	1149	3494	2428	14241
	47.5%	8.1%	24.0%	18.5%	100.0%
ELMIRA HUB					
AUBURN	1022	166	355	221	1764
BUTLER FEEDER	31	9	17	7	64
BUTLER ASACTC	94	18	29	21	162
BUTLER MIN MALE	151	31	43	55	280
CAYUGA	511	76	281	242	1110
ELMIRA	859	114	499	315	1789
FIVE POINTS	897	96	229	139	1361
FIVE POINTS ICP	10	2	2	5	19
FIVE POINTS STP	13	0	4	2	19
MONTEREY SHOCK	105	25	57	54	241
SOUTHPORT	529	64	135	73	801
HUB SUBTOTAL	4222	603	1651	1134	7610
	55.5%	7.9%	21.7%	14.9%	100.0%
NEW YORK CITY HUB					
ARTHURKILL	668	149	46	71	954
BAYVIEW	130	14	14	8	166
BAYVIEW WORK RELEASE	172	24	1	12	211
EDGECONBE	408	10	13	6	437
FULTON	231	12	6	6	255
LINCOLN	177	104	5	8	294
QUEENSBORO WORK RELEASE	2	2	0	0	4
QUEENSBORO GENERAL	349	42	1	0	412
SING SING	1715	243	159	134	2251
HUB SUBTOTAL	3872	602	245	245	4984
	77.7%	12.1%	5.3%	4.9%	100.0%
GRAND TOTAL	41880	6916	10332	8198	67326
	62.2%	10.3%	15.3%	12.2%	100.0%

Country of Birth

Seventy-nine percent (79.4%) of undercustody inmates were born in the United States and an additional eight percent in one of its territories (7.8%) including American Samoa, Panama Canal Zone, Guam, U.S. Virgin Islands and Puerto Rico (see Table 5). Approximately 12.6% (N = 8,462) of the undercustody inmates were born in a foreign country. Most of the inmates born in a foreign country were from one of the island nations in the Caribbean basin (N = 5,153 or 7.6% of undercustody inmates).¹

Foreign birth may have implications for programming decisions, due to differences in culture or language (many inmates from the Caribbean, South America, or Central America are Spanish dominant). The percent of foreign-born inmates ranged from 10.1% in the Elmira Hub to 15.6% in the Watertown and Green Haven Hubs (see Figure 5 and Table 5A).

Figure 5
Foreign Born Inmates Undercustody

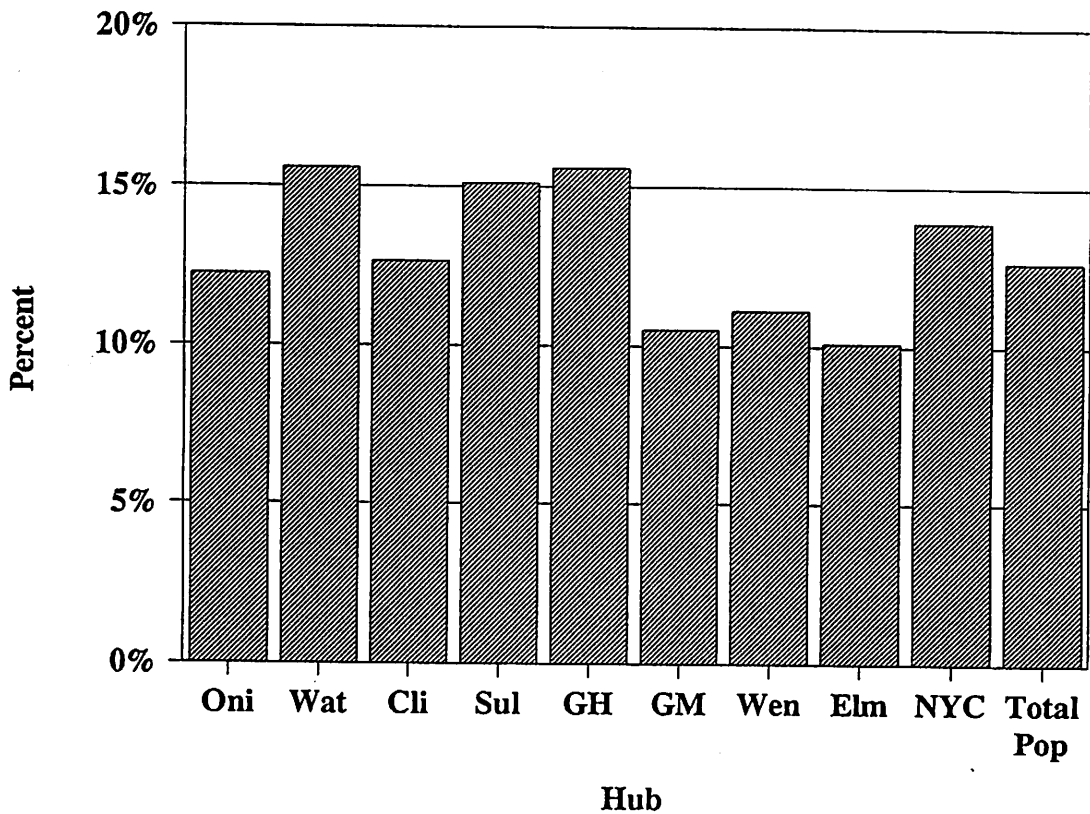

¹ For additional information on foreign born inmates see "The Impact of Foreign-Born Inmates on the New York State Department of Correctional Services" (February, 2002), New York State Department of Correctional Services, Albany, New York 12226.

TABLE 5. WORLD REGION OF BIRTH BY HUB AND FACILITY; UNDERCUSTODY POPULATION JANUARY 1, 2002

HUB AND FACILITY	UNITED STATES	U.S. POSSESS	NORTH AMERICA	CARIB SEA	CENTRAL AMERICA	SOUTH AMERICA	EUROPE	AFRICA	NEAR EAST	ASIA	SOUTH PACIFIC	NOT KNOWN	TOTAL
ONEIDA HUB													
CAMP GEORGETOWN	223	39	0	0	0	0	0	0	0	0	0	0	262
CAMP PHARSALIA	217	29	0	1	0	0	0	0	0	0	0	0	248
HALE CREEK ASACTC	410	48	0	2	1	0	0	0	0	1	0	0	461
MARCY	1048	121	12	144	19	32	8	0	4	12	0	0	1403
MID-STATE	1283	175	4	109	11	20	11	2	2	8	0	3	1630
MOHAWK	919	148	34	188	24	43	8	0	2	11	2	1	1380
ONEIDA	994	70	9	53	5	8	9	2	0	2	1	4	1157
SUMMIT SHOCK M/GEN	190	19	1	13	1	2	0	1	0	0	0	0	227
HUB SUBTOTAL	5284	649	62	510	61	105	36	5	8	34	3	11	6768
	78.1%	9.6%	.9%	7.5%	.9%	1.6%	.5%	.1%	.1%	.5%	.0%	.2%	100.0%
WATERTOWN HUB													
CAPE VINCENT	806	107	13	117	12	20	6	0	0	8	0	6	1095
GOVERNOUR	807	99	4	86	11	19	8	1	2	1	0	3	1041
OGDENSBURG	483	48	6	90	7	22	4	0	0	4	2	0	666
RIVERVIEW	827	94	13	104	17	22	4	5	0	5	0	1	1097
WATERTOWN	540	64	4	41	5	21	6	2	0	2	0	0	708
HUB SUBTOTAL	3443	414	40	460	52	104	28	6	3	19	2	10	4607
	75.2%	9.0%	.9%	10.0%	1.1%	2.3%	.6%	.2%	.1%	.4%	.1%	.2%	100.0%
CLINTON HUB													
ADIRONDACK	458	44	3	38	5	11	6	0	0	4	0	2	571
ALTONA	342	44	11	32	12	12	1	2	0	3	0	1	466
BARE HILL	1275	134	22	173	28	43	10	3	2	12	1	3	1704
CAMP GABRIELS	269	34	1	1	0	0	0	0	0	0	0	2	309
CHATEAUGAY ASACTC	177	20	0	0	0	2	0	0	0	0	0	0	199
CLINTON	2366	174	11	192	27	39	14	8	5	22	0	9	2869
FRANKLIN	1289	135	18	148	0	26	15	4	4	15	0	2	1595
LYON MOUNTAIN	145	14	0	0	0	14	3	2	0	0	0	0	159
UPSTATE	1039	77	5	98	12	16	0	0	0	0	0	1	1254
HUB SUBTOTAL	7280	678	71	682	105	147	49	19	12	60	1	20	9124
	79.8%	7.4%	.8%	7.5%	1.2%	1.6%	.5%	.2%	.1%	.7%	.0%	.2%	100.0%
SULLIVAN HUB													
EASTERN	873	100	9	119	14	27	8	0	0	14	1	1	1145
MID-ORANGE	521	75	2	62	7	15	4	1	0	3	0	0	691
OTISVILLE	479	71	3	73	12	15	10	0	0	7	0	6	674
SHAWANGUNK	425	28	2	61	8	12	8	0	1	7	1	2	555
SULLIVAN	637	68	1	55	5	9	3	0	2	4	0	1	785
ULSTER	608	69	9	73	10	20	5	2	1	0	0	5	802
WALKKILL	523	69	0	1	0	1	1	0	0	1	0	0	599
WOODBOURNE	521	63	6	118	18	34	7	2	4	12	0	0	785
HUB SUBTOTAL	4587	543	32	545	74	131	48	5	8	48	2	15	6058
	75.7%	9.0%	.5%	9.3%	1.2%	2.2%	.8%	.1%	.1%	.8%	.0%	.2%	100.0%
GREEN HAVEN HUB													
BEACON FEMALE	227	12	0	0	0	0	0	0	0	0	0	0	239
BEDFORD HILLS	691	37	8	41	1	17	8	2	1	3	1	3	813
DOWNSTATE	1064	94	9	126	16	38	9	3	2	15	0	22	1400
FISHKILL	1360	151	6	236	19	41	24	4	2	15	0	5	1843
GREEN HAVEN	1549	173	14	238	22	49	29	6	6	33	0	5	2124
TACONIC	345	31	0	11	2	6	8	0	0	0	0	0	423
HUB SUBTOTAL	5258	498	37	652	60	151	78	15	11	66	1	35	6862
	76.6%	7.3%	.5%	9.5%	.9%	2.2%	1.1%	.2%	.2%	1.0%	.0%	.5%	100.0%
GREAT HEADOW HUB													
CAMP MCGREGOR	249	26	0	0	0	0	0	0	0	0	0	1	274
COXSACKIE	848	70	5	67	14	19	2	2	0	14	1	1	1043
GREAT HEADOW	1334	120	3	112	10	29	8	4	3	7	1	3	1634
GREENE	1435	73	35	124	22	35	8	2	0	13	0	0	1750
HUDSON	425	43	0	3	1	0	1	0	0	0	0	0	473
HUDSON WORK REL	91	9	0	0	0	0	0	0	0	0	0	0	101
MORIAH SHOCK	202	14	3	18	3	3	1	1	0	0	0	0	245
MT MCGREGOR	431	49	5	33	4	7	3	0	1	2	0	1	534
WASHINGTON	874	68	16	62	9	16	2	1	0	7	0	0	1055
HUB SUBTOTAL	5889	472	67	421	63	109	26	10	4	43	3	4	7113
	82.8%	6.4%	.9%	5.9%	.9%	1.5%	.4%	.1%	.1%	.6%	.0%	.1%	100.0%
LENDE HUB													
ALBION FEMALE	918	61	8	60	5	35	7	6	1	3	3	0	1107
ALBION WORK REL	49	0	0	0	0	0	0	0	0	0	0	1	71
ALBION RELAPSE	4	0	0	0	0	0	0	0	0	0	0	0	4
ATICA	1794	163	13	117	17	35	17	2	5	13	2	5	2183
BUFFALO WORK REL	147	8	0	2	0	1	2	0	0	0	0	0	201
COLLINS	1019	82	3	75	13	31	9	5	2	4	0	5	1250
GOMANDA	1698	133	18	139	22	38	13	2	4	14	0	1	2084
GROVELAND	1065	60	7	42	8	16	10	1	3	6	0	4	1242
GROVELAND MALE MIN	146	7	0	0	0	0	0	0	0	0	0	0	153
LAKEVIEW SHOCK	350	24	7	80	6	12	1	1	1	1	1	0	484
LAKEVIEW RECEP	146	5	0	15	2	3	0	0	0	0	0	0	171
LAKEVIEW SHOCK FEM	73	4	0	13	0	2	0	0	0	0	0	0	92
LAKEVIEW FEM TRANS	4	0	0	1	0	1	0	0	0	0	0	0	6
LAKEVIEW ASAT	192	16	2	28	4	8	3	1	0	1	0	0	257
LAKEVIEW SHU200	120	15	2	17	1	1	2	0	0	0	0	0	158
LIVINGSTON	712	68	6	64	0	9	2	0	0	0	0	0	852
ORLEANS	971	96	15	88	5	26	7	2	3	7	0	3	1223
ROCHESTER	90	10	1	0	0	0	1	0	0	0	0	0	103
WENDE	775	68	3	46	3	8	3	0	1	1	1	22	951
WYONING	1278	118	19	147	11	23	2	3	1	1	0	0	1603
WYONING ASACTC	74	13	0	8	0	1	3	0	0	0	0	0	99
HUB SUBTOTAL	11485	954	104	942	100	250	82	24	21	55	7	42	14244
	81.9%	6.7%	.7%	6.4%	.7%	1.8%	.4%	.2%	.1%	.4%	.0%	.3%	100.0%
LMIRA HUB													
AUBURN	1467	104	13	122	8	18	15	2	4	9	0	4	1746
BUTLER FEEDER	57	6	0	0	1	0	0	0	0	0	0	0	64
BUTLER ASACTC	138	24	0	0	0	0	0	0	0	0	0	0	162
BUTLER MIN MALE	234	45	0	0	0	0	1	0	0	0	0	0	280
CAYUGA	917	72	13	48	9	23	4	0	1	2	0	1	1110
ELNIRA	1523	102	4	104	13	11	10	0	6	13	0	3	1789
FIVE POINTS	1086	111	5	108	11	22	6	2	1	4	1	4	1341
FIVE POINTS ICP	14	1	0	2	1	1	0	0	0	0	0	0	19
FIVE POINTS STP	16	0	1	2	0	0	0	0	0	0	0	0	19
MONTREY SHOCK	195	13	0	22	2	8	1	0	0	0	0	0	241
SOUTHPORT	456	51	0	67	4	11	3	3	0	3	0	1	801
HUB SUBTOTAL	6303	529	34	495	51	94	40	7	12	31	1	13	7612
	82.8%	6.9%	.5%	6.5%	.7%	1.2%	.5%	.1%	.2%	.4%	.0%	.2%	100.0%
LM YORK CITY HUB													
ARTHURKILL	484	90	8	106	11	32	9	5	1	4	0	2	954
BAYVIEW	151	14	0	0	0	0	0	0	0	0	0	1	166
BAYVIEW WORK REL	176	27	0	4	0	1	1	0	0	1	1	0	211
EDGECONBE	323	77	0	24	2	5	3	0	2	1	0	0	437

TABLE 5A. WORLD REGION OF BIRTH BY HUB AND FACILITY; UNDERCUSTODY POPULATION JANUARY 1, 2002

HUB AND FACILITY	UNITED STATES	U.S. POSSESS	FOREIGN BORN	NOT KNOWN	TOTAL
ONEIDA HUB					
CAMP GEORGETOWN	223	39	0	0	262
CAMP PHARSALIA	217	29	2	0	248
HALE CREEK ASACTC	410	48	3	0	461
MARCY	1048	121	231	3	1403
MID-STATE	1283	175	171	1	1630
MOHAWK	919	148	310	4	1380
ONEIDA	994	70	89	0	1157
SUMMIT SHOCK M/GEN	190	19	18	0	227
HUB SUBTOTAL	5284	649	824	11	6768
	78.1%	9.6%	12.2%	.2%	100.0%
WATERTOWN HUB					
CAPE VINCENT	806	107	176	6	1095
GOVERNEUR	807	99	132	3	1041
OGDENSBURG	483	48	135	0	666
RIVERVIEW	827	96	173	1	1097
WATERTOWN	540	66	102	0	708
HUB SUBTOTAL	3463	416	718	10	4607
	75.2%	9.0%	15.6%	.2%	100.0%
CLINTON HUB					
ADIRONDACK	458	44	67	2	571
ALTONA	362	64	73	1	460
BARE HILL	1275	134	294	3	1706
CAMP GABRIELS	269	36	2	2	309
CHATEAUGAY ASACTC	177	20	2	0	199
CLINTON	2366	176	318	9	2869
FRANKLIN	1209	133	251	2	1595
LYON MOUNTAIN	145	14	0	0	159
UPSTATE	1039	77	139	1	1256
HUB SUBTOTAL	7280	678	1146	20	9124
	79.8%	7.4%	12.6%	.2%	100.0%
SULLIVAN HUB					
EASTERN	873	100	192	0	1165
MID-ORANGE	521	75	94	1	691
OTISVILLE	479	71	120	6	676
SHANANGUNK	425	28	100	2	555
SULLIVAN	637	68	79	1	785
ULSTER	608	69	120	5	802
WALKKILL	523	69	7	0	599
WOODBOURNE	521	63	201	0	785
HUB SUBTOTAL	4587	543	913	15	6058
	75.7%	9.0%	15.1%	.2%	100.0%
GREEN HAVEN HUB					
BEACON FEMALE	227	12	0	0	239
BEDFORD HILLS	691	37	82	3	813
DOWNSTATE	1066	94	218	22	1400
FISHKILL	1360	151	347	5	1863
GREEN HAVEN	1549	173	397	5	2124
TACONIC	365	31	27	0	423
HUB SUBTOTAL	5258	498	1071	35	6862
	76.6%	7.3%	15.6%	.5%	100.0%
GREAT MEADOW HUB					
CAMP MCGREGOR	249	26	0	1	276
COXSACKIE	848	70	124	1	1043
GREAT MEADOW	1334	120	177	3	1634
GREENE	1435	73	242	0	1750
HUDSON	425	43	5	0	473
HUDSON WORK REL	91	9	1	0	101
MORIAH SHOCK	202	14	29	0	245
MT MCGREGOR	431	49	55	1	536
WASHINGTON	874	68	113	0	1055
HUB SUBTOTAL	5889	472	746	6	7113
	82.8%	6.6%	10.5%	.1%	100.0%
WENDE HUB					
ALBION FEMALE	918	61	128	0	1107
ALBION WORK RELEASE	69	1	0	1	71
ALBION RELAPSE	4	0	0	0	4
ATTICA	1794	163	221	5	2183
BUFFALO WORK RELEASE	187	8	5	1	201
COLLINS	1019	82	144	5	1250
GOWANDA	1698	133	252	1	2084
GROVELAND	1065	60	113	4	1242
GROVELAND MALE MIN	144	7	0	0	153
LAKEVIEW SHOCK	350	26	110	0	486
LAKEVIEW RECEP	144	5	20	0	171
LAKEVIEW SHOCK FEM	73	4	15	0	92
LAKEVIEW FEM TRANS	4	0	2	0	6
LAKEVIEW ASAT	192	16	49	0	257
LAKEVIEW SHU200	120	15	23	0	158
LIVINGSTON	712	68	62	0	842
ORLEANS	971	96	153	3	1223
ROCHESTER	90	10	3	0	103
WENDE	775	68	66	22	931
WYOMING	1278	118	207	0	1603
WYOMING ASACTC	74	13	12	0	99
HUB SUBTOTAL	11685	954	1585	42	14266
	81.9%	6.7%	11.1%	.3%	100.0%
ELMIRA HUB					
AUBURN	1467	104	191	4	1766
BUTLER FEEDER	57	6	1	0	64
BUTLER ASACTC	138	24	0	0	162
BUTLER MIN MALE	234	45	1	0	280
CAYUGA	917	72	120	1	1110
ELMIRA	1523	102	161	3	1789
FIVE POINTS	1086	111	160	4	1361
FIVE POINTS ICP	14	1	4	0	19
FIVE POINTS STP	16	0	3	0	19
MONTEREY SHOCK	195	13	33	0	241
SOUTHPORT	654	51	93	1	801
HUB SUBTOTAL	6303	529	767	13	7612
	82.8%	6.9%	10.1%	.2%	100.0%
NEW YORK CITY HUB					
ARTHURKILL	684	90	176	2	954
BAYVIEW	151	14	0	1	166
BAYVIEW WORK RELEASE	174	27	8	0	211
EDGECOMBE	323	77	37	0	437
FULTON	181	55	16	3	255
LINCOLN	254	14	25	1	294
QUEENSBORO WORK RELEASE	2	1	1	0	4
QUEENSBORO GENERAL	339	60	13	0	412
SING SING	1650	175	416	10	2251
HUB SUBTOTAL	3762	513	692	17	4984
	75.5%	10.3%	13.9%	.3%	100.0%
GRAND TOTAL	53511	5252	8462	169	67394
	79.4%	7.8%	12.6%	.3%	100.0%

Marital Status

Almost a fifth (19.8%) of undercustody inmates were legally married at the time of commitment. Another 5.2% were living in a common law arrangement at the time of their commitment. The majority were single, never married (64.8%); the balance were separated/divorced (8.4%); or widowed (0.9%) (see Table 6).

The distribution of single, never married inmates among Hubs ranged from 57.5% in the Sullivan Hub to 75.0% in the Great Meadow Hub, the Hub with the highest proportion of young inmates (see Figure 6).

Figure 6
Marital Status, Never Married

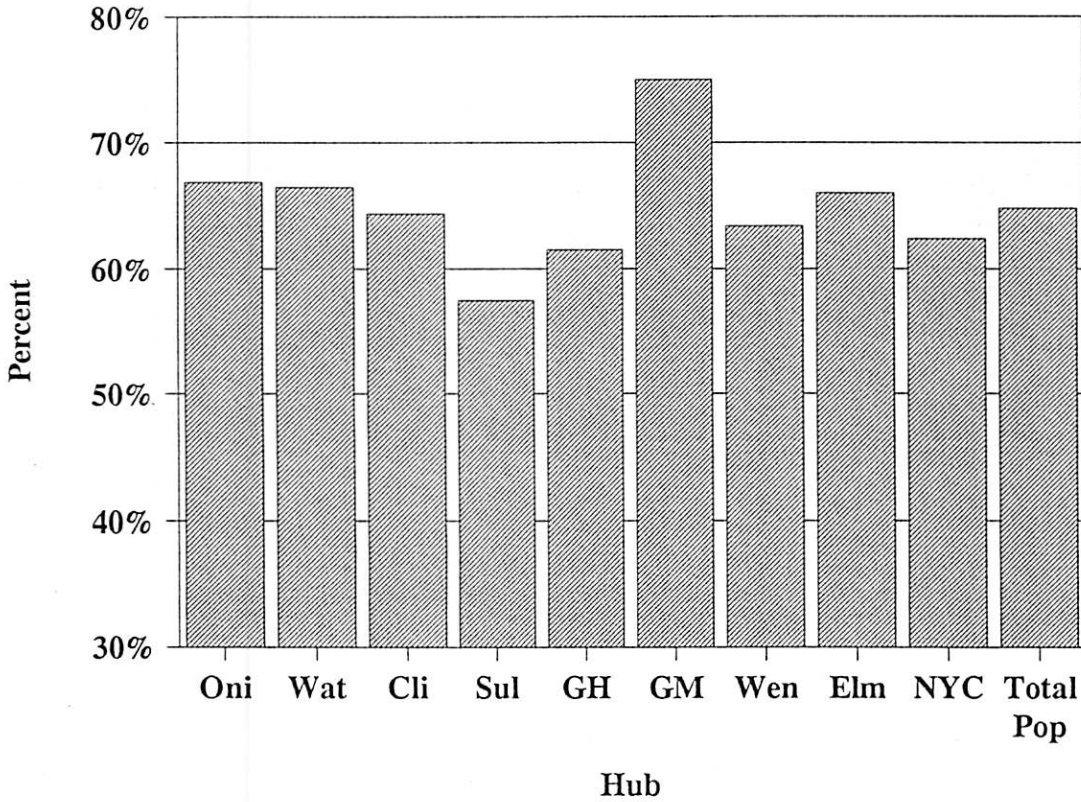

TABLE 6. MARITAL STATUS BY HUB AND FACILITY; UNDERCUSTODY POPULATION JANUARY 1, 2002

HUB AND FACILITY	NEVER MARRIED	MARRIED	COMMON LAW	SEPARATE/DIVORCE	WIDOWED	NOT STATED/UNKNOWN	TOTAL
ONEIDA HUB							
CAMP GEORGETOWN	187	39	12	22	0	2	262
CAMP PHARSALIA	180	28	15	20	0	5	248
HALE CREEK ASACTC	335	40	30	30	1	5	461
MARCY	911	273	68	124	14	11	1603
MID-STATE	1108	270	83	149	12	8	1630
MOHAWK	891	236	94	127	20	12	1380
ONEIDA	743	228	49	122	5	10	1157
SUMMIT SHOCK M/GEN	176	28	11	10	0	2	227
HUB SUBTOTAL	4531	1162	362	606	52	55	6768
	66.9%	17.2%	5.3%	9.0%	.8%	.8%	100.0%
WATERTOWN HUB							
CAPE VINCENT	732	175	72	100	8	8	1095
GOUVERNEUR	680	185	68	94	3	11	1041
OGDENSBURG	458	104	36	57	8	3	666
RIVERVIEW	724	199	67	93	2	12	1097
WATERTOWN	468	115	49	68	4	4	708
HUB SUBTOTAL	3062	778	292	412	25	38	4607
	66.5%	16.9%	6.3%	8.9%	.5%	.8%	100.0%
CLINTON HUB							
ADIRONDACK	362	110	35	55	8	1	571
ALTONA	283	98	18	54	3	4	460
BARE HILL	1117	323	85	159	12	10	1704
CAMP GABRIELS	230	43	15	14	1	4	309
CHATEAUGAY ASACTC	148	25	10	11	5	0	199
CLINTON	1720	702	143	237	38	29	2869
FRANKLIN	1017	307	94	159	12	6	1595
LYON MOUNTAIN	107	23	16	13	0	0	159
UPSTATE	888	231	62	62	6	7	1256
HUB SUBTOTAL	9872	1862	478	766	85	61	9124
	64.4%	20.4%	5.2%	8.4%	.9%	.7%	100.0%
SULLIVAN HUB							
EASTERN	632	339	81	92	16	5	1165
MID-ORANGE	396	163	60	57	10	5	691
OTISVILLE	371	172	67	52	7	7	676
SHAWANGUNK	284	178	37	40	7	7	595
SULLIVAN	454	233	38	39	10	9	783
ULSTER	571	120	45	57	4	5	802
WALLKILL	358	141	40	42	9	9	599
WOODBOURNE	414	218	57	77	12	7	785
HUB SUBTOTAL	3484	1544	425	456	75	54	6058
	57.5%	25.8%	7.0%	7.5%	1.2%	.9%	100.0%
GREEN HAVEN HUB							
BEACON FEMALE	196	35	2	5	0	1	239
BEDFORD HILLS	569	162	10	49	23	0	813
DOWNSTATE	891	269	76	112	15	37	1400
FISHKILL	1111	435	126	150	23	18	1863
GREEN HAVEN	1137	607	151	153	40	16	2124
TACONIC	298	90	2	26	6	1	423
HUB SUBTOTAL	4222	1598	367	495	107	73	6862
	61.5%	23.3%	5.3%	7.2%	1.6%	1.1%	100.0%
GREAT MEADOW HUB							
CAMP MCGREGOR	193	25	15	38	2	3	274
COXSACKIE	784	150	48	49	5	7	1043
GREAT MEADOW	1089	326	96	98	11	14	1634
GREENE	1527	129	42	37	3	12	1750
HUDSON	287	92	32	51	7	4	473
HUDSON WORK REL	46	21	4	8	0	0	101
MORIAH SHOCK	194	31	4	11	0	0	245
MT MCGREGOR	337	90	26	75	3	5	536
WASHINGTON	858	96	69	53	3	5	1055
HUB SUBTOTAL	5337	960	312	420	34	50	7113
	75.0%	13.5%	4.4%	5.9%	.5%	.7%	100.0%
WENDE HUB							
ALBION FEMALE	810	202	7	61	27	0	1107
ALBION WORK RELEASE	49	18	0	4	0	0	71
ALBION RELAPSE	3	1	0	0	0	0	4
ATTICA	1321	521	131	177	19	14	2183
BUFFALO WORK RELEASE	124	35	4	38	0	0	201
COLLINS	677	374	45	135	11	8	1250
GOWANDA	1270	419	79	293	14	9	2084
GROVELAND	716	268	41	200	12	5	1242
GROVELAND MALE MIN	107	28	1	14	1	2	153
LAKEVIEW SHOCK	414	35	21	13	0	3	486
LAKEVIEW RECEP	140	16	6	9	0	0	171
LAKEVIEW SHOCK FEM	73	14	1	5	0	0	92
LAKEVIEW FEM TRANS	6	0	0	0	0	0	6
LAKEVIEW ASAT	198	30	10	19	0	0	257
LAKEVIEW SHU200	116	24	8	6	0	2	158
LIVINGSTON	550	138	29	111	5	9	842
ORLEANS	774	250	65	121	7	6	1223
ROCHESTER	69	17	2	15	0	0	103
WENDE	557	188	58	84	14	30	931
WYOMING	1018	326	75	163	10	11	1603
WYOMING ASACTC	55	24	3	14	3	0	99
HUB SUBTOTAL	9047	2930	585	1482	123	99	14266
	63.4%	20.5%	4.1%	10.4%	.9%	.7%	100.0%
ELMIRA HUB							
AUBURN	1144	380	75	124	28	15	1766
BUTLER FEEDER	42	15	5	2	0	0	64
BUTLER ASACTC	116	19	13	14	0	0	162
BUTLER HIN MALE	131	42	4	35	3	0	280
CAYUGA	721	205	50	119	8	7	1110
ELMIRA	1155	344	86	177	8	19	1789
FIVE POINTS	879	283	44	129	12	14	1361
FIVE POINTS ICP	15	1	0	3	0	0	19
FIVE POINTS STP	15	2	1	1	0	0	19
MONTEREY SHOCK	208	17	7	5	0	4	241
SOUTHPORT	551	146	45	47	6	6	801
HUB SUBTOTAL	5027	1454	345	656	65	65	7612
	66.0%	19.1%	4.5%	8.6%	.9%	.9%	100.0%
NEW YORK CITY HUB							
ARTHURKILL	590	190	73	86	12	3	954
BAYVIEW	121	31	6	7	1	0	166
BAYVIEW WORK RELEASE	160	37	4	7	3	0	211
EDGEcombe	279	74	35	43	4	2	437
FULTON	162	44	22	24	2	1	255
LINCOLN	160	76	17	33	2	6	294
QUEENSBORO WORK RELEASE	1	1	1	1	0	0	4
QUEENSBORO GENERAL	277	76	34	16	3	6	412
SING SING	1358	527	157	145	30	14	2251
HUB SUBTOTAL	3108	1056	349	382	57	32	4984
	62.4%	21.2%	7.0%	7.7%	1.1%	.6%	100.0%
GRAND TOTAL	43690	13364	3515	5675	623	527	67394
	64.8%	19.8%	5.2%	8.4%	.9%	.8%	100.0%

Number of Living Children

The majority of inmates undercustody (59.3%) had at least one living child (see Table 7 and Figure 7). Approximately 10% of undercustody inmates reported four or more living children. The percentage of inmates with at least one child varied considerably from 46.4% in the Great Meadow Hub to 64.5% in the Watertown Hub. The Great Meadow Hub, with the highest concentration of young offenders, had the lowest percentage of inmates with children.

Figure 7
Inmates With One or More Living Children

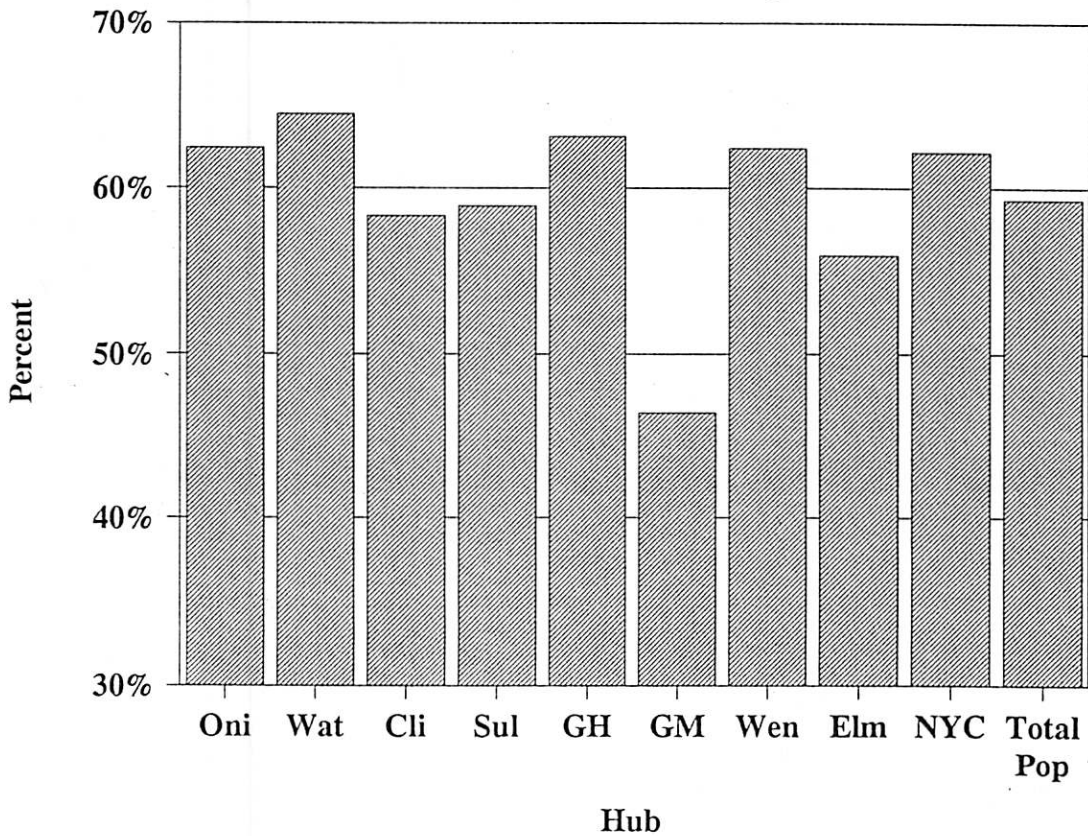

TABLE 7. NUMBER OF LIVING CHILDREN BY HUB AND FACILITY; UNDERCUSTODY POPULATION JANUARY 1, 2002

HUB AND FACILITY	NO CHILDREN	1 CHILD	2 CHILDREN	3 CHILDREN	4 OR MORE	UNKNOWN	TOTAL
ONEIDA HUB							
CAMP GEORGETOWN	92	60	58	20	32	0	262
CAMP PHARSALIA	94	58	45	23	23	5	248
HALE CREEK ASACTC	142	119	90	52	56	2	461
MARCY	507	338	233	128	161	36	1403
MID-STATE	583	395	279	157	173	43	1630
MOHAWK	462	317	243	160	171	47	1380
ONEIDA	432	292	182	102	117	32	1157
SUMMIT SHOCK M/GEN	83	66	41	23	12	2	227
HUB SUBTOTAL	2375	1645	1171	665	745	167	6768
	35.1%	24.3%	17.3%	9.8%	11.0%	2.5%	100.0%
WATERTOWN HUB							
CAPE VINCENT	365	287	177	96	130	40	1095
GOVERNEUR	345	283	176	112	97	28	1041
OGDENSBURG	211	164	124	75	83	9	666
RIVERVIEW	398	267	190	92	123	27	1097
WATERTOWN	211	184	126	84	100	3	708
HUB SUBTOTAL	1530	1185	793	459	533	107	4607
	33.2%	25.7%	17.2%	10.0%	11.6%	2.3%	100.0%
CLINTON HUB							
ADIRONDACK	182	140	115	58	57	19	571
ALTONA	176	95	74	46	58	11	460
BARE HILL	633	420	242	166	183	62	1706
CAMP GABRIELS	121	82	55	21	26	4	309
CHATEAUGAY ASACTC	69	56	36	19	17	2	199
CLINTON	1113	633	459	224	286	154	2869
FRANKLIN	564	372	252	175	178	54	1595
LYON MOUNTAIN	49	42	30	17	18	3	159
UPSTATE	544	325	196	76	78	41	1256
HUB SUBTOTAL	3481	2163	1487	802	901	350	9124
	37.8%	23.7%	16.0%	8.8%	9.9%	3.8%	100.0%
SULLIVAN HUB							
EASTERN	382	250	222	95	155	61	1165
MID-ORANGE	211	158	119	60	64	79	691
OTISVILLE	197	151	109	55	77	87	676
SHAWANGUNK	166	130	94	52	60	53	555
SULLIVAN	297	170	109	64	82	63	785
ULSTER	274	185	139	77	76	51	802
WALLKILL	208	144	108	50	54	35	599
WOODBOURNE	252	174	136	78	72	73	785
HUB SUBTOTAL	1987	1362	1036	531	640	502	6058
	32.8%	22.5%	17.1%	8.8%	10.6%	8.3%	100.0%
GREEN HAVEN HUB							
BEACON FEMALE	53	63	47	41	34	1	239
BEDFORD HILLS	212	170	151	116	161	3	813
DOWNSTATE	487	333	244	136	137	63	1400
FISHKILL	652	403	292	192	195	129	1863
GREEN HAVEN	704	489	367	216	242	136	2124
TACONIC	93	88	77	63	101	1	423
HUB SUBTOTAL	2201	1514	1178	764	870	333	6862
	32.1%	22.1%	17.2%	11.1%	12.7%	4.9%	100.0%
GREAT MEADOW HUB							
CAMP MCGREGOR	101	71	39	28	35	2	276
COXSACKIE	530	240	115	60	64	34	1043
GREAT MEADOW	723	374	212	101	105	119	1634
GREENE	1171	336	117	47	52	27	1750
HUDSON	152	127	83	41	49	21	473
HUDSON WORK REL	45	22	18	7	13	0	101
MORIAH SHOCK	94	79	36	22	13	1	249
MT MCGREGOR	168	115	92	62	93	6	536
WASHINGTON	604	204	113	62	55	15	1055
HUB SUBTOTAL	3590	1568	823	430	477	225	7113
	50.5%	22.0%	11.6%	6.0%	6.7%	3.2%	100.0%
WENDE HUB							
ALBION FEMALE	257	232	231	182	204	1	1107
ALBION WORK RELEASE	13	11	20	12	15	0	71
ALBION RELAPSE	2	1	0	0	1	0	4
ATTICA	836	517	320	183	202	125	2183
BUFFALO WORK RELEASE	55	54	37	26	29	0	201
COLLINS	419	288	219	128	121	75	1250
GOWANDA	713	475	402	217	238	39	2084
GROVELAND	372	292	233	115	166	64	1242
GROVELAND MALE MIN	66	27	26	20	14	0	153
LAKEVIEW SHOCK	226	128	76	27	26	3	486
LAKEVIEW RECEP	81	34	27	12	12	0	171
LAKEVIEW SHOCK FEM	24	24	10	20	12	0	92
LAKEVIEW FEM TRANS	2	1	2	1	0	0	6
LAKEVIEW ASAT	94	69	54	23	14	1	257
LAKEVIEW SHU200	78	36	21	7	12	4	158
LIVINGSTON	256	210	170	87	110	9	842
ORLEANS	420	309	222	100	130	42	1223
ROCHESTER	28	33	19	10	13	0	103
WENDE	358	183	120	71	93	106	931
WYOMING	507	378	290	173	197	58	1603
WYOMING ASACTC	24	27	23	9	16	0	99
HUB SUBTOTAL	4833	3331	2522	1423	1630	527	14266
	33.9%	23.3%	17.7%	10.0%	11.4%	3.7%	100.0%
ELMIRA HUB							
AUBURN	697	426	242	150	142	109	1766
BUTLER FEEDER	21	12	15	8	9	1	64
BUTLER ASACTC	47	40	37	15	22	2	162
BUTLER MIN MALE	92	50	45	43	28	1	280
CAYUGA	386	261	194	110	118	39	1110
ELMIRA	729	399	253	154	158	96	1789
FIVE POINTS	521	324	227	112	142	33	1361
FIVE POINTS ICP	9	1	4	0	2	3	19
FIVE POINTS STP	12	2	3	1	1	0	19
MONTEREY SHOCK	143	56	27	8	7	0	241
SOUTHPORT	371	198	113	37	39	43	801
HUB SUBTOTAL	3028	1771	1180	638	668	327	7612
	39.8%	23.3%	15.5%	8.4%	8.8%	4.3%	100.0%
NEW YORK CITY HUB							
ARTHURKILL	306	194	165	110	121	58	954
BAYVIEW	34	43	32	28	29	0	166
BAYVIEW WORK RELEASE	41	33	39	40	58	0	211
EDGECOMBE	145	90	78	56	63	5	437
FULTON	72	58	45	29	44	7	255
LINCOLN	9	60	61	33	36	7	294
QUEENSBORO WORK RELEASE	0	2	0	0	0	0	2
QUEENSBORO GENERAL	160	116	60	36	35	7	412
SING SING	78	490	391	197	228	147	2251
HUB SUBTOTAL	1653	1084	871	530	615	231	4984
	33.2%	21.7%	17.5%	10.6%	12.3%	4.6%	100.0%
GRAND TOTAL	24648	15625	11031	6242	7079	2769	67394
	36.6%	23.2%	16.4%	9.3%	10.5%	4.1%	100.0%

Religious Affiliation

Eighty-six percent (86.4%) of undercustody inmates claimed affiliation with a recognized religion. Over sixty percent (61.0%) belonged to a Christian faith. Sixteen percent (15.5%) affiliated with the Islamic faith and ten percent (10.0%) with other religions (see Table 8). Fourteen percent (13.6%) either did not claim affiliation with a religion or there was no information about them.

Catholics were the single largest religious group at 30.6%. The variation across Hubs in Catholic inmates was from 26.9% in the Elmira Hub to 34.5% in the Oneida Hub (see Figure 8).

Figure 8
Religious Affiliation

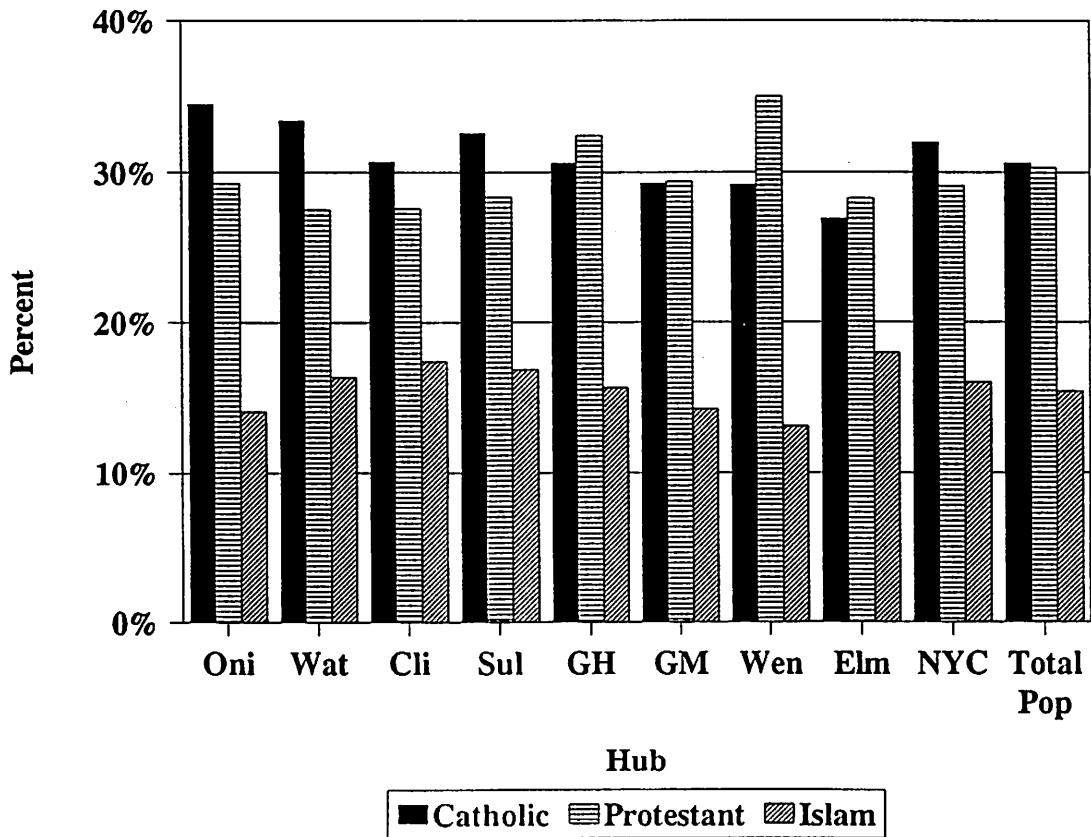

TABLE 8. RELIGIOUS AFFILIATION BY HUB AND FACILITY; UNDERCUSTODY POPULATION JANUARY 1, 2002

HUB AND FACILITY	CATHOLIC	PROTSTANT	ISLAM	JEWISH	RASTAFAR	BUDDHIST /HINDU	GREEK ORTHODOX	NATION OF ISLAM	OTHER	UNKNOWN	NONE	TOTAL
ONEIDA HUB												
CAMP GEORGETOWN	88	76	40	0	6	0	0	7	4	3	38	262
CAMP PHARSALIA	70	71	49	1	8	1	0	8	4	2	34	248
HALE CREEK ASACTC	143	153	55	2	5	1	1	15	1	4	61	461
MARCY	489	390	191	16	37	6	0	50	10	26	188	1403
MID-STATE	509	457	264	30	45	8	2	62	17	35	201	1630
MOHAWK	528	417	175	10	23	5	2	49	10	7	154	1380
ONEIDA	391	350	163	14	25	6	1	51	13	15	128	1157
SUMMIT SHOCK M/GEN	95	67	14	1	1	1	0	0	0	3	45	227
HUB SUBTOTAL	2333	1981	951	74	150	28	6	242	59	95	849	6768
	34.5%	29.3%	14.1%	1.1%	2.2%	.4%	.1%	3.6%	.9%	1.4%	12.5%	100.0%
WATERTOWN HUB												
CAPE VINCENT	357	292	201	11	19	6	0	45	17	14	133	1095
GOVERNNEUR	355	271	176	5	31	0	0	52	11	10	130	1041
OGDENSBURG	215	191	124	8	18	1	1	17	4	9	78	666
RIVERVIEW	359	319	158	11	28	2	1	51	14	11	143	1097
WATERTOWN	252	193	95	9	14	2	1	46	5	7	86	708
HUB SUBTOTAL	1588	1266	754	46	110	11	3	211	51	51	568	4607
	33.4%	27.5%	16.4%	1.0%	2.4%	.2%	.1%	4.6%	1.1%	1.1%	12.3%	100.0%
CLINTON HUB												
ADIRONDACK	204	155	68	6	10	1	2	37	6	9	73	571
ALTONA	152	159	56	2	16	4	1	13	4	6	47	460
BARE HILL	537	498	273	21	52	6	0	67	24	25	203	1706
CAMP GABRIELS	107	77	53	5	7	0	0	8	4	4	44	309
CHATEAUGAY ASACTC	65	60	34	0	2	0	0	14	1	2	21	199
CLINTON	844	803	520	42	81	9	3	131	32	70	334	2869
FRANKLIN	513	465	255	18	62	7	3	73	14	27	158	1595
LYON MOUNTAIN	52	48	23	1	0	0	0	13	4	1	17	159
UPSTATE	327	257	310	15	44	3	0	77	21	20	182	1256
HUB SUBTOTAL	2801	2522	1592	110	274	30	9	433	110	164	1079	9124
	30.7%	27.6%	17.4%	1.2%	3.0%	.3%	.1%	6.7%	1.2%	1.8%	11.8%	100.0%
SULLIVAN HUB												
EASTERN	350	344	205	15	38	10	0	53	17	20	113	1165
MID-ORANGE	227	193	114	7	25	6	1	46	10	12	52	691
OTISVILLE	235	172	116	16	21	5	1	45	13	8	44	676
SHAWANGUNK	183	141	98	9	15	10	3	37	5	11	43	555
SULLIVAN	247	238	124	13	47	3	2	40	5	14	52	785
ULSTER	275	225	122	8	11	0	0	22	6	43	90	802
WALKKILL	190	167	129	5	7	4	1	46	4	4	42	599
WOODBORNE	268	242	114	12	41	8	0	31	11	10	48	785
HUB SUBTOTAL	1975	1722	1022	85	205	44	8	320	71	122	484	6058
	32.6%	28.4%	16.9%	1.4%	3.4%	.7%	.1%	5.3%	1.2%	2.0%	8.0%	100.0%
GREEN HAVEN HUB												
BEACON FEMALE	69	132	23	2	0	1	0	0	0	0	12	239
BEDFORD HILLS	223	372	86	18	0	4	2	6	4	35	63	813
DOWNSTATE	461	413	197	19	22	6	2	13	14	55	198	1400
FISHKILL	553	549	331	26	62	14	4	71	19	32	200	1863
GREEN HAVEN	654	551	398	56	67	28	4	110	39	19	196	2124
TACONIC	139	209	44	7	0	1	0	0	2	3	18	423
HUB SUBTOTAL	2101	2226	1079	128	151	56	12	200	58	164	687	6862
	30.6%	32.4%	15.7%	1.9%	2.2%	.8%	.2%	2.9%	.8%	2.4%	10.0%	100.0%
GREAT MEADOW HUB												
CAMP MCGREGOR	86	85	43	4	3	0	1	4	4	1	45	276
COXSACKIE	260	277	174	17	32	9	0	85	8	30	151	1043
GREAT MEADOW	443	406	318	27	62	12	0	73	25	35	233	1634
GREENE	528	535	203	9	40	6	2	49	10	22	346	1750
HUDSON	134	165	70	3	10	3	2	20	2	9	55	473
HUDSON WORK REL	44	30	4	0	0	0	0	6	0	0	17	101
MORIAH SHOCK	102	76	18	4	3	0	0	1	0	0	41	245
MT MCGREGOR	170	174	85	3	16	3	0	3	6	9	67	536
WASHINGTON	319	345	99	5	25	7	0	29	4	18	204	1055
HUB SUBTOTAL	2086	2093	1014	72	191	40	5	270	59	124	1159	7113
	29.3%	29.4%	14.3%	1.0%	2.7%	.6%	.1%	3.8%	.8%	1.7%	16.3%	100.0%
WENDE HUB												
ALBION FEMALE	335	584	112	10	1	2	1	0	0	2	60	1107
ALBION WORK REL	20	46	3	0	0	0	0	0	0	0	2	71
ALBION RELAPSE	0	3	0	1	0	0	0	0	0	0	0	4
ATTICA	622	643	383	40	58	10	3	124	23	38	239	2183
BUFFALO WORK REL	55	83	16	0	3	0	0	5	2	4	33	201
COLLINS	384	395	187	17	19	8	3	77	10	16	134	1250
GOWANDA	670	709	247	10	42	11	1	76	22	40	256	2084
GROVELAND	297	487	154	12	28	10	0	72	9	26	147	1242
GROVELAND MALE MIN	43	63	11	1	2	0	0	8	0	3	22	153
LAKEVIEW SHOCK	176	156	31	1	7	2	1	0	2	5	105	486
LAKEVIEW RECEP	54	54	14	0	6	0	0	1	2	0	38	171
LAKEVIEW SHOCK FEM	32	42	3	1	0	0	0	0	0	0	14	92
LAKEVIEW FEM TRANS	2	1	1	0	0	0	0	0	0	0	2	6
LAKEVIEW ASAT	96	88	17	5	7	0	4	0	1	1	38	257
LAKEVIEW SHU200	45	36	31	1	10	0	0	6	4	2	23	158
LIVINGSTON	228	292	106	6	26	1	0	29	10	9	141	862
ORLEANS	357	399	159	6	36	5	1	73	20	20	147	1223
ROCHESTER	32	39	3	1	0	0	0	3	2	5	18	103
WENDE	223	310	150	11	26	4	1	58	18	39	91	931
WYOMING	460	529	222	10	78	0	3	95	12	33	161	1603
WYOMING ASACTC	33	37	13	0	0	0	0	3	3	1	9	99
HUB SUBTOTAL	4166	4996	1863	127	349	57	14	630	140	244	1680	14264
	29.2%	35.0%	13.1%	.9%	2.4%	.4%	.1%	4.4%	1.0%	1.7%	11.8%	100.0%
ELMIRA HUB												
AUBURN	464	464	367	28	54	5	2	101	27	39	213	1766
BUTLER FEEDER	20	17	8	0	0	1	1	4	0	1	12	64
BUTLER ASACTC	52	51	24	0	2	0	0	9	0	1	21	162
BUTLER MIN MALE	107	78	36	3	4	2	1	14	1	1	31	280
CAYUGA	294	366	155	4	32	5	3	75	24	14	164	1110
ELMIRA	435	561	281	21	73	8	3	75	75	37	220	1789
FIVE POINTS	385	350	247	22	47	4	3	64	15	21	183	1361
FIVE POINTS ICP	6	7	3	0	0	0	0	0	0	0	19	19
FIVE POINTS STP	2	4	5	1	0	0	0	3	0	1	3	19
MONTREY SHOCK	88	77	11	2	0	0	0	0	0	2	61	241
SOUTHPORT	194	181	214	12	22	3	0	46	18	5	106	801
HUB SUBTOTAL	2051	2156	1373	93	236	28	11	365	160	123	1016	7612
	26.9%	28.3%	18.0%	1.2%	3.1%	.4%	.1%	4.8%	2.1%	1.6%	13.3%	100.0%
NEW YORK CITY HUB												
ARTHURKILL	333	263	123	24	33	5	1	52	13	13	94	954
BAYVIEW	44	84	25	1	0	0	0	0	0	3	8	166
BAYVIEW WORK REL	78	105	20	1	0	1	0	0	0	0	6	211
EDGECOMBE	178	110	54	10	4	2	0	15	3	7	54	437
FULTON	113	67	30	4	3	1	0	5	2	1	29	255
LINCOLN	110	87	27	15	7	0	1	14	7	6	24	294
QUEENSBORO WORK REL	1	2	0	0	0	0	0	0	0	0	0	6
QUEENSBORO GENERAL	132	101	91	4	9	2	0	19	0	4	48	412
SING SING	606	429	431	33	129	38	1	119	13	35	217	2251
HUB SUBTOTAL	1595	1448	801	93	185	49	4	224	34	71	480	4984
	32.0%	29.1%	16.1%	1.9%	3.7%	1.0%	.1%	4.5%	.7%	1.4%	9.6%	100.0%
GRAND TOTAL	20646	20410	10449	826	1851	343	72	2895	742	1158	8002	67394
	30.6%	30.3%	15.5%	1.2%	2.7%	.5%	.1%	4.3%	1.1%	1.7%	11.9%	100.0%

Veteran Status

Veterans undercustody are eligible for various benefits² and as a result the Department tracks the number of veterans in its custody. The Department operates programs for veterans of military service at several facilities.

The Department had veteran information on 66,653 inmates undercustody, of whom 3,830 were veterans of the armed forces (5.7%). Of the veterans, 2,239 were post-Vietnam War-era veterans and 1,142 were Vietnam War-era veterans; an additional 237 served prior to Vietnam and for 212 veterans the era of service was unknown (see Table 9). Figure 9 shows the proportion of veterans in each Hub. The distribution of veteran inmates ranged from a low of 4.2% in the Watertown Hub to a high of 7.8% in the Sullivan Hub.

Figure 9
Inmate Veterans by Hub

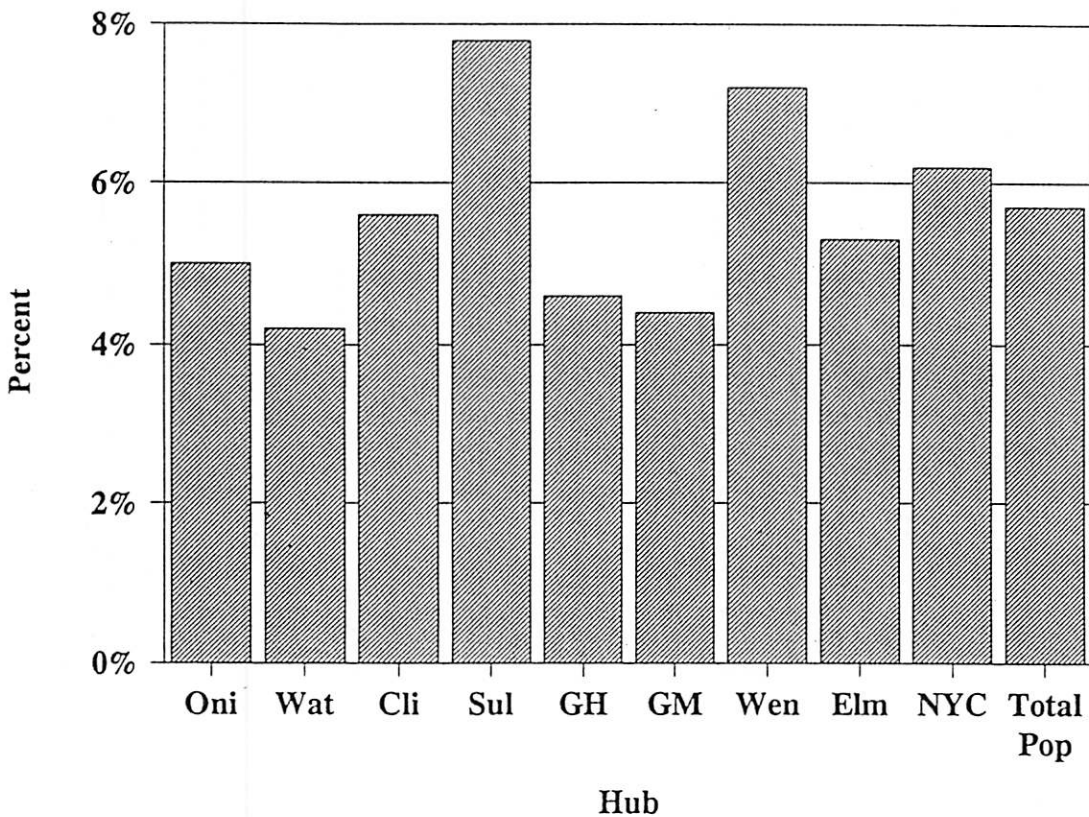

² "Veterans' Report" (1999) Division of Program Planning, Research and Evaluation, New York State Department of Correctional Services, Albany, New York 12226.

TABLE 9. VETERAN STATUS BY HUB AND FACILITY; UNDERCUSTODY POPULATION JANUARY 1, 2002

HUB AND FACILITY	NOT VETERAN	VETERANS SERVICE ERA UNKNOWN	PREVIETNAM VETERAN	VIETNAM VETERAN	POSTVIETNAM VETERAN	TOTAL
ONEIDA HUB						
CAMP GEORGETOWN	257	1	0	1	3	262
CAMP PHARSALIA	241	0	0	3	3	247
HALE CREEK ASACTC	440	0	0	3	16	459
MARCY	1320	2	7	21	33	1383
MID-STATE	1514	8	3	36	55	1616
MOHAWK	1318	1	8	17	23	1367
ONEIDA	1065	6	1	27	49	1148
SUMMIT SHOCK M/GEN	220	0	0	0	6	226
HUB SUBTOTAL	6375	18	19	108	188	6708
	95.0%	.3%	.3%	1.6%	2.8%	100.0%
WATERTOWN HUB						
CAPE VINCENT	1030	4	1	6	39	1080
GOVERNEUR	993	2	5	15	20	1035
OGDENSBURG	620	4	4	7	16	661
RIVERVIEW	1061	2	1	10	22	1095
WATERTOWN	471	1	1	8	24	705
HUB SUBTOTAL	4385	12	12	46	121	4576
	95.8%	.3%	.3%	1.0%	2.6%	100.0%
CLINTON HUB						
ADIRONDACK	522	2	0	13	27	564
ALTONA	421	1	4	12	19	457
BARE HILL	1584	6	6	30	64	1690
CAMP GABRIELS	292	1	0	0	11	304
CHATEAUGAY ASACTC	188	0	0	2	4	194
CLINTON	2670	13	10	45	93	2831
FRANKLIN	1483	9	5	27	55	1579
LYON MOUNTAIN	153	1	0	0	4	158
UPSTATE	1210	4	0	4	29	1247
HUB SUBTOTAL	8523	37	25	133	306	9024
	94.4%	.4%	.3%	1.5%	3.4%	100.0%
SULLIVAN HUB						
EASTERN	1069	6	6	25	45	1151
MID-ORANGE	633	7	3	15	25	683
OTISVILLE	612	2	8	24	25	671
SHAWANGUNK	500	2	2	16	24	544
SULLIVAN	702	5	8	28	28	771
ULSTER	719	4	0	9	27	759
WALKKILL	553	3	4	11	25	596
WOODBOURNE	704	4	8	25	38	779
HUB SUBTOTAL	5492	33	39	153	237	5954
	92.2%	.6%	.7%	2.6%	4.0%	100.0%
GREEN HAVEN HUB						
BEACON FEMALE	236	1	0	0	2	239
BEDFORD HILLS	796	1	0	0	2	799
DOWNSSTATE	1287	5	3	10	51	1356
FISHKILL	1729	10	7	46	50	1842
GREEN HAVEN	1966	9	14	40	55	2084
TACONIC	417	0	0	0	1	418
HUB SUBTOTAL	6431	26	24	96	161	6738
	95.4%	.4%	.4%	1.4%	2.4%	100.0%
GREAT MEADOW HUB						
CAMP MCGREGOR	252	1	0	6	14	273
COXSACKIE	980	0	4	12	29	1025
GREAT MEADOW	1531	6	4	20	49	1610
GREENE	1712	0	1	7	19	1739
HUDSON	428	6	2	13	20	469
HUDSON WORK REL	83	0	0	4	13	100
MORIAH SHOCK	236	0	0	0	8	244
MT MCGREGOR	485	1	2	16	25	529
WASHINGTON	1020	2	1	7	19	1049
HUB SUBTOTAL	6727	16	14	85	196	7038
	95.6%	.2%	.2%	1.2%	2.8%	100.0%
WENDE HUB						
ALBION FEMALE	1089	2	0	0	2	1093
ALBION WORK RELEASE	70	0	0	0	1	71
ALBION RELAPSE	4	0	0	0	0	4
ATTICA	2000	4	11	53	99	2167
BUFFALO WORK RELEASE	176	0	1	7	17	201
COLLINS	1126	5	5	42	54	1232
GOWANDA	1917	6	11	46	94	2074
GROVELAND	1033	4	13	77	111	1238
GROVELAND MALE MIN	162	1	0	1	9	183
LAKEVIEW SHOCK	475	0	0	0	9	484
LAKEVIEW RECEP	166	0	0	0	4	170
LAKEVIEW SHOCK FEM	92	0	0	0	0	92
LAKEVIEW FEM TRANS	6	0	0	0	0	6
LAKEVIEW ASAT	244	0	0	0	11	255
LAKEVIEW SHU200	151	1	0	0	4	156
LIVINGSTON	780	0	3	13	46	860
ORLEANS	1147	5	3	16	46	1217
ROCHESTER	98	0	0	2	3	103
WENDE	840	2	10	23	26	901
WYOMING	1492	2	9	26	68	1597
WYOMING ASACTC	87	0	1	3	7	98
HUB SUBTOTAL	13135	32	67	309	609	14152
	92.8%	.2%	.5%	2.2%	4.3%	100.0%
ELMIRA HUB						
AUBURN	1615	7	9	47	67	1745
BUTLER FEEDER	59	0	0	1	4	64
BUTLER ASACTC	153	0	0	2	7	162
BUTLER MIN MALE	265	0	0	5	10	280
CAYUGA	1051	1	3	15	35	1105
ELMIRA	1673	0	8	35	56	1772
FIVE POINTS	1285	2	0	10	46	1343
FIVE POINTS ICP	16	0	1	0	1	18
FIVE POINTS STP	19	0	0	0	0	19
MONTEREY SHOCK	238	0	0	0	3	241
SOUTHPORT	767	3	4	4	20	794
HUB SUBTOTAL	7141	13	21	119	249	7543
	94.7%	.2%	.3%	1.6%	3.3%	100.0%
NEW YORK CITY HUB						
ARTHURKILL	876	4	3	17	38	938
BAYVIEW	164	0	0	0	1	165
BAYVIEW WORK RELEASE	208	0	0	0	0	208
EDGECOMBE	407	1	0	12	11	431
FULTON	235	0	0	6	13	254
LINCOLN	258	2	4	9	16	289
QUEENSBORO WORK RELEASE	3	0	0	0	1	4
QUEENSBORO GENERAL	383	4	0	7	12	406
SING SING	2080	14	9	42	80	2225
HUB SUBTOTAL	4614	25	16	93	172	4920
	95.8%	.5%	.3%	1.9%	3.5%	100.0%
GRAND TOTAL	62823	212	237	1142	2239	66653
	94.3%	.3%	.4%	1.7%	3.4%	100.0%

Section Two

CRIMINAL HISTORY

Minimum Sentence

The median minimum sentence of undercustody inmates was 54.0 months. However, the average minimum sentence length was 95.6 months (almost eight years), reflecting the influence of lengthy minimum sentences received by many inmates in the maximum security facilities (see Table 10B).³

There were differences between Hubs in average and median minimum sentence length (see Table 10A and Figure 10), but these differences were partially driven by the number of maximum-security facilities in each Hub. Inmates with long sentences are more likely to be confined in maximum-security facilities. Hubs where the ratio of maximum-security inmates to all other inmates is high will tend to have a higher proportion of inmates with lengthy minimum terms. Median minimum sentence length ranged from 42 months in the Oneida, Watertown, and Great Meadow Hubs to a high of 96 months in the Sullivan Hub (see Table 10A and Figure 10). The median minimum sentence for persons in maximum-security facilities was 120 months; and for those in medium security facilities, it was 48 months (see Table 10B). For inmates in minimum-security facilities the median minimum term was 30 months. Table 10C shows the distribution of minimum sentence by facility security level. Table 10B shows the average and median minimum sentence by facility security level.

Figure 10
Median Minimum Sentence

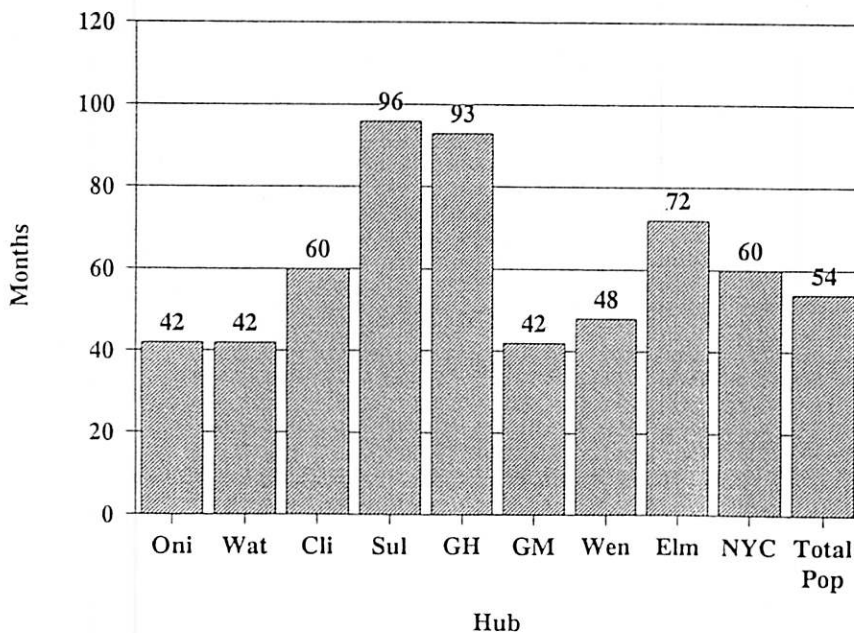

³ The median is a measure of central tendency which represents the value of the middle case (i.e. the case or cases at the 50th percentile) in the distribution of cases. The median is less subject to the influence of extreme values than is the arithmetic average and is preferred by some users for this reason.

TABLE 10. MINIMUM SENTENCE BY HUB AND FACILITY; UNDERCUSTODY POPULATION JANUARY 1, 2002

HUB AND FACILITY	12-17 MONTHS	18-23 MONTHS	24-35 MONTHS	36-47 MONTHS	48-71 MONTHS	72-119 MONTHS	120-179 MONTHS	180-239 MONTHS	240 + MONTHS	LIFE, NO PAROLE	DEATH PENALTY	TOTAL
ONEIDA HUB												
CAMP GEORGETOWN	21	35	79	69	40	16	2	0	0	0	0	262
CAMP PHARSALIA	18	42	63	56	52	14	1	2	0	0	0	248
HALE CREEK ASACTC	9	34	77	142	143	46	2	7	1	0	0	461
MARCY	63	133	282	247	311	284	47	18	18	0	0	1403
MID-STATE	79	90	307	276	393	367	77	22	19	0	0	1630
MOHAWK	44	98	227	237	364	305	49	26	30	0	0	1380
ONEIDA	87	101	252	183	240	214	53	15	12	0	0	1157
SUMMIT SHOCK M/GEN	82	39	60	45	1	0	0	0	0	0	0	227
HUB SUBTOTAL	403	572	1347	1255	1544	1246	231	90	80	0	0	6768
	6.0%	8.5%	19.9%	18.5%	22.8%	18.4%	3.4%	1.3%	1.2%	.0%	.0%	100.0%
WATERTOWN HUB												
CAPE VINCENT	58	89	228	207	277	176	27	17	16	0	0	1095
GOVERNEUR	41	72	190	208	269	182	44	19	14	0	0	1041
OGDENSBURG	47	75	178	150	153	49	12	2	0	0	0	666
RIVERVIEW	32	76	217	200	302	197	40	18	15	0	0	1097
WATERTOWN	38	75	170	180	161	67	17	0	0	0	0	708
HUB SUBTOTAL	216	387	983	945	1162	671	142	56	45	0	0	4607
	4.7%	8.4%	21.3%	20.5%	25.2%	14.6%	3.1%	1.2%	1.0%	.0%	.0%	100.0%
CLINTON HUB												
ADIRONDACK	38	53	115	116	132	95	7	8	7	0	0	571
ALTONA	30	50	83	93	133	58	9	1	3	0	0	460
BARE HILL	82	115	257	246	364	496	86	29	31	0	0	1706
CAMP GABRIELS	25	37	88	94	50	15	0	0	0	0	0	309
CHATEAUGAY ASACTC	3	13	42	60	64	16	1	0	0	0	0	199
CLINTON	32	83	234	203	346	628	358	253	701	20	6	2864
FRANKLIN	62	93	247	240	366	433	82	39	33	0	0	1595
LYON MOUNTAIN	4	6	19	41	67	20	0	2	0	0	0	159
UPSTATE	21	34	110	147	175	267	160	92	250	0	0	1256
HUB SUBTOTAL	297	484	1195	1240	1697	2028	703	424	1025	20	6	9119
	3.3%	5.3%	13.1%	13.6%	18.6%	22.2%	7.7%	4.6%	11.2%	.2%	.1%	100.0%
SULLIVAN HUB												
EASTERN	10	33	64	60	87	162	321	186	242	0	0	1165
MID-ORANGE	2	6	20	27	99	334	81	73	49	0	0	691
OTISVILLE	2	5	20	22	90	299	85	84	69	0	0	676
SHAWANGUNK	0	5	5	10	8	42	47	60	371	7	0	555
SULLIVAN	7	18	54	71	90	120	63	72	289	1	0	785
ULSTER	107	109	214	147	140	54	10	4	1	0	0	786
WALKKILL	3	11	35	70	167	244	31	27	11	0	0	599
WOODBORNE	3	9	24	34	91	315	144	109	56	0	0	785
HUB SUBTOTAL	134	196	436	441	772	1570	782	615	1088	8	0	6042
	2.2%	3.2%	7.2%	7.3%	12.8%	26.0%	12.9%	10.2%	18.0%	.1%	.0%	100.0%
GREEN HAVEN HUB												
BEACON FEMALE	31	25	65	59	45	12	0	2	0	0	0	239
BEDFORD HILLS	71	47	96	87	81	134	74	83	136	4	0	813
DOWNSTATE	89	109	187	165	147	326	165	59	121	4	0	1372
FISHKILL	49	75	185	173	300	573	295	145	108	0	0	1863
GREEN HAVEN	12	30	77	64	94	235	233	275	1091	13	0	2124
TACONIC	17	32	116	108	98	44	1	4	3	0	0	423
HUB SUBTOTAL	269	318	726	656	765	1324	728	568	1459	21	0	6834
	3.9%	4.7%	10.6%	9.6%	11.2%	19.4%	10.7%	8.3%	21.3%	.3%	.0%	100.0%
GREAT MEADOW HUB												
CAMP MCGREGOR	27	50	119	46	22	12	0	0	0	0	0	276
COXSACKIE	34	39	100	77	141	239	174	86	150	1	0	1043
GREAT MEADOW	38	42	110	131	193	293	185	153	483	6	0	1634
GREENE	280	184	263	331	369	259	40	15	9	0	0	1750
HUDSON	42	40	84	72	102	95	15	12	11	0	0	473
HUDSON WORK REL	16	6	21	25	24	3	5	1	0	0	0	101
MORIAH SHOCK	70	27	94	52	2	0	0	0	0	0	0	245
MT MCGREGOR	28	111	234	86	41	28	4	3	1	0	0	536
WASHINGTON	153	128	211	219	198	118	15	7	6	0	0	1055
HUB SUBTOTAL	688	627	1236	1039	1092	1047	440	277	660	7	0	7113
	9.7%	8.8%	17.4%	14.6%	15.4%	14.7%	6.2%	3.9%	9.3%	.1%	.0%	100.0%
WENDE HUB												
ALBION FEMALE	136	140	266	194	241	105	13	10	2	0	0	1107
ALBION WORK REL	8	6	22	17	16	1	0	1	0	0	0	71
ALBION RELAPSE	0	0	1	3	0	0	0	0	0	0	0	4
ATTICA	28	47	139	163	242	409	263	204	673	15	0	2183
BUFFALO WORK REL	44	17	46	44	42	6	1	0	0	0	0	201
COLLINS	57	76	173	168	263	321	85	57	50	0	0	1250
GOWANDA	356	144	368	321	463	314	71	29	18	0	0	2084
GROVELAND	72	85	222	223	321	212	47	34	26	0	0	1242
GROVELAND MALE MIN	12	10	28	44	42	14	1	2	0	0	0	153
LAKEVIEW SHOCK	169	61	149	103	4	0	0	0	0	0	0	486
LAKEVIEW RECEP	61	27	43	37	3	0	0	0	0	0	0	171
LAKEVIEW SHOCK FEM	20	14	38	20	0	0	0	0	0	0	0	92
LAKEVIEW FEM TRANS	4	1	0	0	0	0	0	0	0	0	0	6
LAKEVIEW ASAT	92	38	97	29	1	0	0	0	0	0	0	257
LAKEVIEW SHU200	15	6	22	20	30	49	10	2	4	0	0	158
LIVINGSTON	79	118	180	165	185	79	24	8	4	0	0	842
ORLEANS	53	81	167	193	305	271	91	37	25	0	0	1223
ROCHESTER	17	4	22	25	24	5	0	6	0	0	0	103
WENDE	21	25	73	66	98	165	113	87	240	5	0	913
WYOMING	51	82	255	288	427	349	69	50	32	0	0	1603
WYOMING ASACTC	1	5	14	44	26	6	0	3	0	0	0	99
HUB SUBTOTAL	1296	987	2326	2167	2733	2306	788	531	1094	20	0	14248
	9.1%	6.9%	16.3%	15.2%	19.2%	16.2%	5.5%	3.7%	7.7%	.1%	.0%	100.0%
ELMIRA HUB												
AUBURN	26	34	146	136	210	320	199	176	517	2	0	1766
BUTLER FEEDER	5	5	14	19	16	4	0	0	1	0	0	64
BUTLER ASACTC	1	6	26	48	72	9	0	0	0	0	0	162
BUTLER MIN MALE	26	15	68	76	74	21	0	0	0	0	0	280
CAYUGA	54	89	194	200	276	201	48	19	29	0	0	1110
ELMIRA	72	77	173	143	215	306	203	163	428	4	0	1784
FIVE POINTS	34	44	137	113	150	348	195	134	206	0	0	1361
FIVE POINTS ICP	0	0	2	2	2	5	2	3	3	0	0	19
FIVE POINTS STP	2	0	1	3	0	5	0	6	2	0	0	19
MONTEREY SHOCK	96	26	69	49	1	0	0	0	0	0	0	241
SOUTHPORT	9	21	61	75	116	190	101	65	155	8	0	801
HUB SUBTOTAL	325	317	891	864	1132	1409	748	566	1341	14	0	7607
	4.3%	4.2%	11.7%	11.4%	14.9%	18.5%	9.8%	7.4%	17.6%	.2%	.0%	100.0%
NEW YORK CITY HUB												
ARTHURKILL	19	54	146	153	222	230	50	40	40	0	0	954
BAYVIEW	7	12	16	33	44	44	1	7	2	0	0	166
BAYVIEW WORK REL	14	11	70	66	45	4	0	1	0	0	0	211
EDGECOMBE	16	36	128	118	99	32	0	6	2	0	0	437
FULTON	14	14	68	69	62	20	1	6	1	0	0	255
LINCOLN	28	28	83	69	55	22	2	7	0	0	0	294
QUEENSBORO WORK REL	0	0	1	0	2	0	1	0	0	0	0	4
QUEENSBORO GENERAL	26	39	129	87	76	44	7	4	0	0	0	412
SING SING	15	55	160	121	192	473	365	410	460	0	0	2251
HUB SUBTOTAL	139	249	801	716	797	869	427	481	505	0	0	4984
	2.8%	5.0%	16.1%	14.4%	16.0%	17.4%	8.6%	9.7%	10.1%	.0%	.0%	100.0%
GRAND TOTAL	3767	4137	9941	9323	11694	12470	4989	3608	7297	90	6	67322
	5.6%	6.1%	14.8%	13.8%	17.4%	18.5%	7.4%	5.4%	10.8%	.1%	.0%	100.0%

TABLE 10A. MINIMUM SENTENCE IN MONTHS, BY HUB AND FACILITY:
UNDERCUSTODY POPULATION JANUARY 1, 2002

HUB AND FACILITY	NUMBER	AVERAGE	MEDIAN
ONEIDA HUB			
CAMP GEORGETOWN	262	35.8	31.0
CAMP PHARSALIA	248	37.8	36.0
CAMP PHARSALIA ASACTC	461	46.5	42.0
HALE CREEK ASACTC	1403	54.1	42.0
HARCY	1630	57.0	48.0
MID-STATE	1380	59.3	51.0
MOHAWK	1157	52.3	42.0
ONEIDA	227	21.7	18.0
SUMMIT SHOCK M/GEN	6768	52.6	42.0
HUB SUBTOTAL			
WATERTOWN HUB			
CAPE VINCENT	1095	51.9	42.0
GOUVERNEUR	1041	55.9	48.0
OGDENSBURG	666	39.8	36.0
RIVERVIEW	1097	55.2	48.0
WATERTOWN	708	42.2	36.0
HUB SUBTOTAL	4607	50.4	42.0
CLINTON HUB			
ADIRONDACK	571	49.9	41.0
ALTONA	460	45.9	41.0
BARE HILL	1706	62.5	54.0
CAMP GABRIELS	309	35.2	36.0
CHATEAUGAY ASACTC	199	43.1	41.0
CLINTON	2869	165.2	103.0
FRANKLIN	1595	64.2	54.0
LYON MOUNTAIN	159	48.8	48.0
LYON MOUNTAIN	159	48.8	48.0
UPSTATE	1256	131.3	93.0
HUB SUBTOTAL	9124	101.3	60.0
SULLIVAN HUB			
EASTERN	1165	150.4	144.0
MID-ORANGE	691	107.0	96.0
OTISVILLE	676	116.6	96.0
SHAWANGUNK	555	299.4	300.0
SULLIVAN	785	206.8	144.0
ULSTER	802	36.6	30.0
WALLKILL	599	76.2	72.0
WOODBOURNE	785	116.1	100.0
HUB SUBTOTAL	6058	136.0	96.0
GREEN HAVEN HUB			
BEACON FEMALE	239	35.3	31.0
BEDFORD HILLS	813	115.3	72.0
DOWNSTATE	1400	96.3	63.0
FISHKILL	1863	92.2	78.0
GREEN HAVEN	2124	239.0	240.0
TACONIC	423	44.7	36.0
HUB SUBTOTAL	6862	136.5	93.0
GREAT MEADOW HUB			
CAMP MCGREGOR	276	29.8	24.0
COXSACKIE	1043	117.5	96.0
GREAT MEADOW	1634	180.2	120.0
GREENE	1750	45.3	36.0
HUDSON	473	56.3	42.0
HUDSON WORK REL	101	40.9	36.0
MORIAH SHOCK	245	23.4	24.0
MT MCGREGOR	536	33.0	24.0
WASHINGTON	1055	41.8	36.0
HUB SUBTOTAL	7113	84.7	42.0
WENDE HUB			
ALBION FEMALE	1107	40.3	36.0
ALBION WORK RELEASE	71	35.6	30.0
ALBION RELAPSE	4	34.5	36.0
ATTICA	2183	188.4	123.0
BUFFALO WORK RELEASE	201	33.5	30.0
COLLINS	1250	72.9	54.0
GOWANDA	2084	48.3	36.0
GROVELAND	1242	58.2	48.0
GROVELAND MALE MIN	153	43.1	36.0
LAKEVIEW SHOCK	486	22.9	24.0
LAKEVIEW RECEP	171	22.7	18.0
LAKEVIEW SHOCK FEM	92	24.0	24.0
LAKEVIEW FEM TRANS	6	15.0	12.0
LAKEVIEW ASAT	257	21.0	18.0
LAKEVIEW SHU200	158	66.9	54.0
LIVINGSTON	842	43.3	36.0
ORLEANS	1223	65.2	51.0
ROCHESTER	103	44.8	36.0
WENDE	931	173.8	120.0
WYOMING	1603	62.4	51.0
WYOMING ASACTC	99	46.3	36.0
HUB SUBTOTAL	14266	80.9	48.0
ELMIRA HUB			
AUBURN	1766	169.9	120.0
BUTLER FEEDER	64	42.8	36.0
BUTLER ASACTC	162	45.0	45.0
BUTLER MIN MALE	280	40.0	36.0
CAYUGA	1110	58.3	48.0
ELMIRA	1789	148.0	100.0
FIVE POINTS	1361	125.2	96.0
FIVE POINTS ICP	19	122.6	84.0
FIVE POINTS STP	19	236.7	90.0
MONTEREY SHOCK	241	22.2	20.0
SOUTHPORT	801	143.4	93.0
HUB SUBTOTAL	7612	124.5	72.0
NEW YORK CITY HUB			
ARTHURKILL	954	70.6	54.0
BAYVIEW	166	60.1	51.0
BAYVIEW WORK RELEASE	211	36.0	36.0
EDGECOMBE	437	41.7	36.0
FULTON	255	43.9	36.0
LINCOLN	294	40.8	36.0
QUEENSBORO WORK RELEASE	4	72.0	54.0
QUEENSBORO GENERAL	412	41.8	36.0
SING SING	2251	142.6	126.0
HUB SUBTOTAL	4984	93.2	60.0
GRAND TOTAL	67322	95.6	54.0

TABLE 10B. MINIMUM SENTENCE BY SECURITY LEVEL AND FACILITY:
UNDERCUSTODY POPULATION JANUARY 1, 2002

SECURITY LEVEL	NUMBER	AVERAGE	MEDIAN
MAXIMUM SECURITY			
ATTICA	2183	188.4	123.0
AUBURN	1766	149.9	120.0
BEDFORD HILLS	813	115.3	72.0
CLINTON	2869	145.2	103.0
COXSACKIE	1043	117.5	96.0
DOWNSTATE	1400	96.3	43.0
EASTERN	1004	167.3	153.5
ELMIRA	1789	148.0	100.0
FIVE POINTS	1361	125.2	96.0
FIVE POINTS ICP	19	122.6	84.0
GREAT MEADOW	1634	180.2	120.0
GREEN HAVEN	2068	244.4	240.0
MOHAWK	107	108.4	72.0
SHAWANGUNK	555	299.4	300.0
SING SING	1716	148.5	150.0
SOUTHPORT	801	143.4	93.0
SULLIVAN	560	267.1	240.0
UPSTATE	1256	131.3	93.0
WENDE	931	173.8	120.0
TOTAL	23875	166.2	120.0
MEDIUM SECURITY			
ADIRONDACK	571	49.9	41.0
ALBION FEMALE	1107	40.3	36.0
ALTONA	460	45.9	41.0
ARTHURKILL	954	70.6	54.0
BARE HILL	1706	62.5	54.0
BAYVIEW	166	60.1	51.0
BUTLER ASACT	162	45.0	45.0
CAPE VINCENT	1095	51.9	42.0
CAYUGA	1110	58.3	48.0
CHATEAUGAY ASACT	199	43.1	41.0
COLLINS	1250	72.9	54.0
EASTERN	161	45.0	41.0
FISHKILL	1791	94.3	82.0
FRANKLIN	1595	44.2	54.0
GOVERNEUR	1041	55.9	48.0
GOWANDA	2084	48.3	36.0
GREEN HAVEN	56	41.1	30.0
GREENE	1750	45.3	36.0
GROVELAND	1242	58.2	48.0
HALE CREEK ASACT	461	46.5	42.0
HUDSON	414	61.0	48.0
LAKEVIEW ASAT	257	21.0	18.0
LIVINGSTON	842	43.3	36.0
MARCY	1403	54.1	42.0
MID-ORANGE	691	107.0	96.0
MID-STATE	1460	58.1	50.0
MOHAWK	1273	55.1	48.0
HT MCGREGOR	536	33.0	24.0
OGDENSBURG	666	39.8	36.0
ONEIDA	1157	52.3	42.0
ORLEANS	1223	65.2	51.0
OTISVILLE	676	116.6	96.0
RIVERVIEW	1097	55.2	48.0
SING SING	535	123.3	102.0
TACONIC	422	44.7	36.0
ULSTER	802	36.4	30.0
WALKKILL	599	76.2	72.0
WASHINGTON	857	44.3	36.0
WATERTOWN	708	42.2	36.0
WOODBORNE	785	116.1	100.0
WYOMING	1603	62.4	51.0
WYOMING ASACT	99	46.3	36.0
TOTAL	37066	60.4	48.0
MINIMUM SECURITY			
ALBION WORK RELEASE	71	35.6	30.0
ALBION RELAPSE	4	34.5	36.0
BAYVIEW WORK RELEASE	211	36.0	36.0
BEACON FEMALE	239	35.3	31.0
BUFFALO WORK RELEASE	201	33.5	30.0
BUTLER FEEDER	64	42.8	36.0
BUTLER MIN MALE	280	40.0	36.0
CAMP GABRIELS	309	35.2	36.0
CAMP GEORGETOWN	242	35.8	31.0
CAMP MCGREGOR	276	29.8	24.0
CAMP PHARSALIA	248	37.8	36.0
EDGECOMBE	437	41.7	36.0
FISHKILL	72	40.4	36.0
FULTON	255	43.9	36.0
GROVELAND MALE MIN	153	43.1	36.0
HUDSON	59	23.2	21.0
HUDSON WORK REL	101	40.9	36.0
LAKEVIEW SHOCK	486	22.9	24.0
LAKEVIEW RECEP	171	22.7	18.0
LAKEVIEW SHOCK FEM	92	24.0	24.0
LAKEVIEW FEM TRANS	6	15.0	12.0
LAKEVIEW SHU200	158	66.9	54.0
LINCOLN	294	40.8	36.0
LYON MOUNTAIN	159	48.8	48.0
MID-STATE	170	46.8	42.0
MONTREY SHOCK	241	22.2	20.0
MORIAH SHOCK	245	23.4	24.0
QUEENSBORO WORK RELEASE	4	72.0	54.0
QUEENSBORO GENERAL	412	41.8	36.0
ROCHESTER	103	44.8	36.0
SULLIVAN	225	56.7	54.0
SUNNIT SHOCK M/GEN	227	21.7	18.0
TACONIC	1	30.0	30.0
WASHINGTON	198	31.0	30.0
TOTAL	6436	36.4	30.0
GRAND TOTAL	67396	95.6	56.0

TABLE 10C. MINIMUM SENTENCE BY SECURITY LEVEL AND FACILITY:
UNDERCUSTODY POPULATION JANUARY 1, 2002

SECURITY LEVEL AND FACILITY	12-17 MONTHS	18-23 MONTHS	24-35 MONTHS	36-47 MONTHS	48-71 MONTHS	72-119 MONTHS	120-179 MONTHS	180-239 MONTHS	240 + MONTHS	LIFE, NO PAROLE	DEATH PENALTY	TOTAL
MAXIMUM SECURITY												
ATTICA	28	47	139	163	242	409	263	204	473	15	0	2183
AUBURN	26	34	146	136	210	320	199	174	517	2	0	1764
BEDFORD HILLS	71	47	94	87	81	134	74	83	134	4	0	813
CLINTON	32	83	234	203	344	628	358	253	701	20	0	2864
COXSACKIE	34	39	100	77	141	239	176	86	150	1	0	1043
DOWNSTATE	89	109	187	165	167	324	165	59	121	4	0	1372
EASTERN	3	18	36	23	36	141	319	186	242	0	0	1004
ELMIRA	72	77	173	143	215	306	203	163	428	4	0	1784
FIVE POINTS	34	44	137	113	150	348	195	134	206	0	0	1361
FIVE POINTS ICP	0	0	2	2	2	5	2	3	3	0	0	19
GREAT MEADOW	38	42	110	131	193	293	185	153	483	6	0	1634
GREEN HAVEN	8	21	57	55	45	233	232	274	1090	13	0	2068
MOHAWK	5	7	13	12	15	20	9	6	20	0	0	107
SHAWANGUNK	0	5	5	10	8	42	47	60	371	7	0	555
SING SING	15	48	141	100	142	267	244	333	406	0	0	1716
SOUTHPORT	9	21	61	75	114	190	101	65	155	8	0	801
SULLIVAN	6	12	20	22	24	58	55	71	289	1	0	540
UPSTATE	21	34	110	147	175	267	160	92	250	0	0	1256
WENDE	21	25	73	66	98	145	113	87	260	5	0	913
TOTAL	512	713	1840	1730	2428	4391	3120	2488	6501	90	6	23819
	2.1x	3.0x	7.7x	7.5x	10.2x	18.4x	13.1x	10.4x	27.3x	.4x	.0x	100.0x
MEDIUM SECURITY												
ADIRONDACK	38	53	115	116	132	95	7	8	7	0	0	571
ALBION FEMALE	134	140	266	194	241	105	13	10	2	0	0	1107
ALTONA	30	50	83	93	133	58	9	1	3	0	0	460
ARTHURKILL	19	54	146	153	222	230	50	40	40	0	0	954
BARE HILL	82	115	257	246	364	496	86	29	31	0	0	1706
BAYVIEW	7	12	16	33	44	44	1	7	2	0	0	166
BUTLER ASACTC	1	6	26	48	72	9	0	0	0	0	0	162
CAPE VINCENT	58	89	228	207	277	176	27	17	16	0	0	1095
CAYUGA	54	89	194	200	276	201	48	19	29	0	0	1110
CHATEAUGAY ASACTC	3	13	42	60	64	16	1	0	0	0	0	199
COLLINS	57	76	173	168	263	321	85	57	50	0	0	1250
EASTERN	7	15	28	37	51	21	2	0	0	0	0	161
FISHKILL	44	69	169	155	278	549	254	145	108	0	0	1791
FRANKLIN	62	93	247	240	366	433	82	39	33	0	0	1595
GOUVERNEUR	41	72	190	208	269	182	46	19	14	0	0	1041
GDWANDA	356	144	368	321	463	314	71	29	18	0	0	2084
GREEN HAVEN	4	9	20	9	9	2	1	1	1	0	0	56
GREENE	280	184	263	331	369	259	40	15	9	0	0	1750
GROVELAND	72	85	222	223	321	212	47	34	26	0	0	1262
HALE CREEK ASACTC	9	34	77	142	143	46	2	7	1	0	0	461
HUDSON	15	36	67	66	97	95	15	12	11	0	0	414
LAKEVIEW ASAT	92	38	97	29	1	0	0	0	0	0	0	257
LIVINGSTON	79	118	180	165	185	79	24	8	4	0	0	862
MARCY	43	133	282	247	311	284	47	18	18	0	0	1403
MID-ORANGE	2	6	20	27	99	334	81	73	49	0	0	491
MID-STATE	71	80	270	242	345	338	74	21	19	0	0	1460
MOHAWK	39	91	214	225	349	285	40	20	10	0	0	1273
MT MCGREGOR	28	111	234	84	41	28	4	3	1	0	0	536
OGDENSBURG	47	75	178	150	153	49	12	2	0	0	0	466
ONEIDA	87	101	252	183	260	214	53	15	12	0	0	1157
ORLEANS	53	81	167	193	305	271	91	37	25	0	0	1223
OTISVILLE	2	5	20	22	90	299	85	84	69	0	0	676
RIVERVIEW	32	74	217	200	302	197	40	18	15	0	0	1097
SING SING	0	7	19	21	50	206	101	77	54	0	0	535
TACONIC	17	32	115	108	98	64	1	4	3	0	0	422
ULSTER	107	109	214	147	140	54	10	4	1	0	0	784
WALLKILL	3	11	35	70	167	264	31	27	11	0	0	599
WASHINGTON	132	100	137	168	179	113	15	7	6	0	0	857
WATERTOWN	38	75	170	180	141	67	17	0	0	0	0	708
WOODBOURNE	3	9	24	34	91	315	144	109	54	0	0	785
WYOMING	51	82	255	288	427	349	69	50	32	0	0	1603
WYOMING ASACTC	1	5	14	44	24	6	0	3	0	0	0	99
TOTAL	2322	2783	6311	6079	8214	7660	1826	1069	786	0	0	37050
	6.3x	7.5x	17.0x	16.4x	22.2x	20.7x	4.9x	2.9x	2.1x	.0x	.0x	100.0x
MINIMUM SECURITY												
ALBION WORK REL	8	4	22	17	16	1	0	1	0	0	0	71
ALBION RELAPSE	0	0	1	3	0	0	0	0	0	0	0	4
BAYVIEW WORK REL	14	11	70	64	45	4	0	1	0	0	0	211
BEACON FEMALE	31	25	65	59	45	12	0	2	0	0	0	239
BUFFALO WORK REL	44	17	44	44	42	4	1	1	0	0	0	201
BUTLER FEEDER	5	5	14	19	14	4	0	0	1	0	0	64
BUTLER MIN MALE	24	15	68	74	74	21	0	0	0	0	0	280
CAMP GABRIELS	25	37	88	94	50	15	0	0	0	0	0	309
CAMP GEORGETOWN	21	35	79	69	40	14	2	0	0	0	0	262
CAMP MCGREGOR	27	50	119	46	22	12	0	0	0	0	0	274
CAMP PHARSALIA	18	42	63	54	52	14	1	2	0	0	0	248
EDGEcombe	14	36	128	118	99	32	0	6	2	0	0	437
FISHKILL	5	6	14	18	22	4	1	0	0	0	0	72
FULTON	14	14	48	69	62	20	1	6	1	0	0	255
GROVELAND MALE MIN	12	10	28	44	42	14	1	2	0	0	0	153
HUDSON	27	4	17	6	5	0	0	0	0	0	0	59
HUDSON WORK REL	14	4	21	25	24	3	5	1	0	0	0	101
LAKEVIEW SHOCK	169	61	149	103	4	0	0	0	0	0	0	486
LAKEVIEW RECEP	41	27	43	37	3	0	0	0	0	0	0	171
LAKEVIEW SHOCK FEM	20	14	38	20	0	0	0	0	0	0	0	92
LAKEVIEW FEM TRANS	4	1	1	0	0	0	0	0	0	0	0	6
LAKEVIEW SHU200	15	4	22	20	30	49	10	2	4	0	0	158
LINCOLN	28	28	83	69	55	22	2	7	0	0	0	294
LYON MOUNTAIN	4	6	19	41	47	20	0	2	0	0	0	159
MID-STATE	8	10	37	34	48	29	3	1	0	0	0	170
MONTREY SHOCK	96	26	69	49	1	0	0	0	0	0	0	241
MORIAH SHOCK	70	27	94	52	2	0	0	0	0	0	0	245
QUEENSBORO WORK REL	0	0	1	0	2	0	1	0	0	0	0	4
QUEENSBORO GENERAL	26	39	129	87	74	44	7	4	0	0	0	412
ROCHESTER	17	4	22	25	24	5	0	6	0	0	0	103
SULLIVAN	1	6	34	49	44	62	8	1	0	0	0	225
SUNHIT SHOCK M/GEN	82	39	60	45	1	0	0	0	0	0	0	227
TACONIC	0	0	1	0	0	0	0	0	0	0	0	1
WASHINGTON	21	28	74	51	19	5	0	0	0	0	0	198
TOTAL	931	641	1789	1511	1052	414	43	65	8	.0x	.0x	6434
	14.5x	10.0x	27.8x	23.5x	16.4x	6.4x	.7x	.7x	.1x	.0x	.0x	100.0x
GRAND TOTAL	3767	4137	9941	9323	11694	12470	6989	3608	7297	90	6	67322
	5.6x	6.1x	16.8x	13.8x	17.4x	18.5x	7.4x	5.4x	10.8x	.1x	.0x	100.0x

Commitment Crime

Over a quarter (28.5%) of undercustody inmates were committed for drug offenses; 18.0% for robbery (total of Robbery 1^s, Robbery 2nd, and Robbery 3rd, see Table 11) and 10.6% for murder (see Table 11). Many inmates were committed for multiple crimes. For those offenders with more than one commitment crime, the crime with the longest maximum term is the crime reflected in Table 11.

Variation in the percent of drug offenders housed at each Hub was considerable; the percents ranged from 20.4% in the Sullivan Hub to 40.2% in the Oneida Hub (see Table 11A). Similarly, the percent of inmates that are violent felony offenders ranged from 40.5% in the Oneida Hub to 70.9% in the Sullivan Hub (see Figure 11 and Table 11A).

Figure 11
Violent Felony Offenders

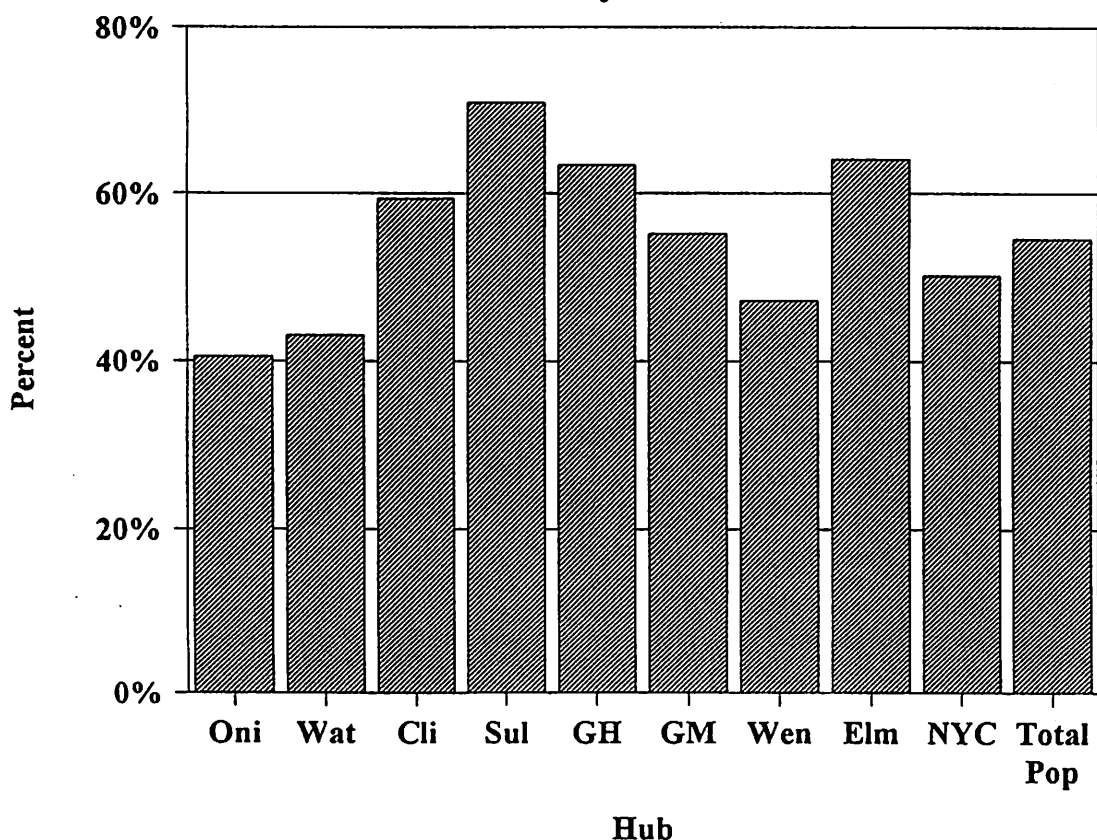

TABLE 11. CRIME STATUS BY HUB AND FACILITY; UNDERCUSTODY POPULATION JANUARY 1, 2002

HUB AND FACILITY	COMMITMENT OFFENSE											
	MURDER	ATTEMPTED MURDER	MANSLAUGHTER 1ST	RAPE 1ST	ROBBERY 1ST	ROBBERY 2ND	ASSAULT 1ST	ASSAULT 2ND	BURGLARY 1ST	BURGLARY 2ND	ARSON 1ST, 2ND	SODOMY 1ST
ONEIDA HUB												
CAMP GEORGETOWN	0	5	2	0	11	15	0	4	1	17	0	0
CAMP PHARSALIA	2	4	0	0	17	18	1	1	3	11	0	0
HALE CREEK ASACTC	3	1	2	0	14	13	1	2	1	28	0	0
MARCY	27	25	47	46	121	72	25	46	22	79	6	19
MID-STATE	32	22	50	50	131	112	50	38	21	101	8	39
MOHAWK	34	34	46	33	115	87	43	40	17	62	5	31
ONEIDA	20	23	27	48	112	59	20	26	18	57	1	40
SUMMIT SHOCK M/GEN	0	0	0	0	0	0	0	0	0	0	0	0
HUB SUBTOTAL	118	114	174	177	521	376	140	157	83	355	20	129
	1.7%	1.7%	2.6%	2.6%	7.7%	5.6%	2.1%	2.3%	1.2%	5.2%	.3%	1.9%
WATERTOWN HUB												
CAPE VINCENT	24	20	37	20	110	70	23	30	13	60	3	6
GOVERNEUR	28	15	34	30	117	82	20	30	11	47	4	13
OGDENSBURG	0	0	17	0	57	36	10	20	7	33	3	5
RIVERVIEW	29	24	36	26	115	78	32	36	10	59	1	13
WATERTOWN	0	1	15	0	62	48	21	30	6	32	2	2
HUB SUBTOTAL	81	60	139	76	461	314	106	146	47	231	13	39
	1.8%	1.3%	3.0%	1.6%	10.0%	6.8%	2.3%	3.2%	1.0%	5.0%	.3%	.8%
CLINTON HUB												
ADIRONDACK	11	9	19	9	48	36	15	18	4	31	3	12
ALTONA	4	12	8	11	34	31	12	11	5	26	3	9
BARE HILL	51	31	71	60	196	113	48	46	29	88	8	33
CAMP GABRIELS	0	0	2	0	18	22	4	2	1	21	0	0
CHATEAUGAY ASACTC	0	0	0	0	7	12	1	4	0	12	0	0
CLINTON	572	124	136	133	386	140	91	40	71	125	10	116
FRANKLIN	57	45	68	53	169	121	43	53	22	94	5	21
LYON MOUNTAIN	1	2	3	0	12	1	2	0	0	24	0	0
UPSTATE	205	50	79	22	235	97	43	23	32	53	3	11
HUB SUBTOTAL	901	273	382	288	1105	573	259	197	164	474	32	202
	9.9%	3.0%	4.2%	3.2%	12.1%	6.3%	2.8%	2.2%	1.8%	5.2%	.4%	2.2%
SULLIVAN HUB												
EASTERN	263	54	55	26	161	46	31	12	28	69	7	12
MID-ORANGE	106	31	108	34	106	48	18	6	15	27	2	10
OTISVILLE	128	41	111	23	118	28	17	8	18	20	0	8
SHAWANGUNK	304	26	12	15	48	18	10	3	9	12	0	5
SULLIVAN	263	32	33	33	89	42	8	7	7	30	1	15
ULSTER	4	12	12	4	38	51	6	11	4	29	3	3
WALLKILL	34	40	85	1	109	46	12	5	13	35	3	1
WOODBORNE	120	50	104	62	115	26	11	8	18	23	6	32
HUB SUBTOTAL	1222	286	520	198	804	305	113	60	112	245	22	86
	20.2%	4.7%	8.6%	3.3%	13.3%	5.0%	1.9%	1.0%	1.8%	4.0%	.4%	1.4%
GREEN HAVEN HUB												
BEACON FEMALE	2	1	8	0	16	15	7	6	1	4	0	0
BEDFORD HILLS	180	15	86	2	47	25	48	24	9	20	10	3
DOWNSTATE	80	36	63	26	191	61	42	26	23	80	5	16
FISHKILL	185	78	198	50	285	119	48	27	33	78	14	26
GREEN HAVEN	897	84	99	71	253	59	43	16	36	79	10	27
TACONIC	5	2	25	0	9	7	3	2	10	1	1	1
HUB SUBTOTAL	1349	216	479	149	801	286	198	104	104	271	40	73
	19.7%	3.2%	7.0%	2.2%	11.7%	4.2%	2.9%	1.5%	1.5%	4.0%	.6%	1.1%
GREAT MEADOW HUB												
CAMP MCGREGOR	0	3	0	0	10	14	1	3	2	4	0	0
COXSACKIE	155	42	62	44	165	75	50	14	15	53	3	14
GREAT MEADOW	411	43	67	71	256	98	50	24	36	55	4	28
GREENE	15	60	43	26	277	242	66	66	28	109	5	10
HUDSON	19	14	32	13	37	18	10	2	6	24	1	10
HUDSON WORK REL	0	0	0	0	0	0	0	0	0	10	0	0
MORIAH SHOCK	0	0	0	0	0	0	0	0	0	0	0	0
MT MCGREGOR	2	5	4	2	10	6	4	3	1	16	0	3
WASHINGTON	11	13	21	11	133	118	37	34	13	60	3	12
HUB SUBTOTAL	613	200	229	167	888	571	218	146	101	331	16	77
	8.6%	2.8%	3.2%	2.3%	12.5%	8.0%	3.1%	2.1%	1.4%	4.7%	.2%	1.1%
WENDE HUB												
ALBION FEMALE	9	3	48	2	47	48	33	43	12	38	10	4
ALBION WORK REL	0	0	0	0	0	0	0	0	0	2	0	0
ALBION RELAPSE	0	0	0	0	0	0	0	0	0	0	0	0
ATTICA	558	93	99	103	309	117	67	35	64	88	7	51
BUFFALO WORK REL	0	0	0	0	0	0	0	0	0	18	0	0
COLLINS	81	30	70	67	131	60	33	26	18	65	5	37
GOWANDA	24	29	43	116	119	93	29	45	15	80	6	61
GROVELAND	46	34	49	58	91	64	23	31	17	81	3	36
GROVELAND MALE MIN	1	3	1	0	16	9	4	2	0	13	0	0
LAKEVIEW SHOCK	0	0	0	0	0	0	0	0	0	0	0	0
LAKEVIEW RECEP	0	0	0	0	0	0	0	0	0	0	0	0
LAKEVIEW SHOCK FEM	0	0	0	0	0	0	0	0	0	0	0	0
LAKEVIEW FEM TRANS	0	0	0	0	0	0	0	0	0	0	0	0
LAKEVIEW ASAT	0	0	0	0	0	0	0	0	0	1	0	0
LAKEVIEW SHU200	5	5	10	4	24	15	2	4	4	10	0	0
LIVINGSTON	10	6	10	8	48	36	7	21	6	55	3	7
ORLEANS	41	28	59	45	126	67	35	36	19	61	3	27
ROCHESTER	0	0	0	0	0	0	0	0	0	13	0	0
WENDE	242	35	51	41	118	48	14	14	17	41	1	28
WYONING	51	48	68	60	158	85	42	40	26	76	3	35
WYONING ASACTC	0	0	0	0	0	0	0	0	0	11	0	0
HUB SUBTOTAL	1068	314	508	504	1187	662	289	297	198	653	41	286
	7.5%	2.2%	3.6%	3.5%	8.3%	4.5%	2.0%	2.1%	1.4%	4.6%	.3%	2.0%
ELHIRA HUB												
AUBURN	461	74	76	76	240	97	59	27	35	81	7	33
BUTLER FEEDER	1	1	0	0	2	5	1	2	0	3	0	0
BUTLER ASACTC	0	0	0	0	0	0	0	1	0	8	0	0
BUTLER MIN MALE	0	5	1	0	17	8	4	4	1	11	0	0
CAYUGA	35	21	32	37	105	76	33	32	16	64	5	33
ELHIRA	378	68	85	64	229	94	60	27	29	89	10	66
FIVE POINTS	152	46	67	49	239	100	62	25	34	66	4	23
FIVE POINTS ICP	2	3	1	3	0	2	0	1	1	0	0	0
FIVE POINTS STP	1	0	0	0	2	4	1	0	2	0	0	0
MONTREY SHOCK	0	0	0	0	0	0	0	0	0	0	0	0
SOUTHPORT	149	28	49	25	168	51	24	19	14	35	3	15
HUB SUBTOTAL	1179	246	309	254	1002	435	267	139	132	357	29	150
	15.9%	3.2%	4.1%	3.3%	15.2%	5.7%	3.2%	1.8%	1.7%	4.7%	.4%	2.0%
NEW YORK CITY HUB												
ARTHURKILL	64	26	49	28	94	58	21	15	9	53	6	19
BAYVIEW	3	2	21	2	19	8	9	9	4	4	1	1
BAYVIEW WORK REL	0	0	0	0	0	0	0	0	0	3	0	0
EDGEcombe	1	0	1	0	0	0	0	0	0	21	0	0
FULTON	1	0	0	0	0	1	0	0	0	11	0	0
LINCOLN	2	0	0	0	1	0	0	0	0	22	0	0
QUEENSBORO WORK REL	0	0	0	0	1	0	0	0	0	0	0	0
QUEENSBORO GENERAL	2	1	8	0	36	22	4	7	2	18	0	0
SING SING	506	104	173	88	315	124	78	69	63	224	19	60
HUB SUBTOTAL	584	133	252	118	465	216	112	69	63	224	19	60
	11.7%	2.7%	5.1%	2.4%	9.3%	4.3%	2.2%	1.4%	1.3%	4.5%	.4%	1.2%
GRAND TOTAL	7115	1842	2992	1931	7234	3718	1482	1315	1004	3141	232	1102
	10.6%	2.7%	4.4%	2.9%	10.7%	5.5%	2.5%	2.0%	1.5%	4.7%	.3%	1.6%

TABLE 11. CRIME STATUS BY HUB AND FACILITY: UNDERCUSTODY POPULATION JANUARY 1, 2002

HUB AND FACILITY	COMMITMENT OFFENSE											
	SEX AB 1ST, AG. 2	WEAPONS OFFENSES	KIDNAPP NG 1ST, 2ND	HANS LAUG HTER 2ND	OTHER HOMICIDE	ROBBERY 3RD	ATT ASSAULT 2ND	CONSPIRA CY 2,3,4	OTHER WEAPONS	OTHER SEX OFFENSES	OTHER COERCIVE	DRUG SALE
ONEIDA HUB												
CAMP GEORGETOWN	0	10	2	0	0	1	1	1	0	0	1	118
CAMP PHARSALIA	0	12	0	3	0	8	1	2	0	0	1	94
HALE CREEK ASACTC	0	5	0	1	0	1	3	1	0	0	1	258
MARCY	25	47	6	11	2	26	11	6	9	23	9	392
MID-STATE	32	53	16	13	2	46	10	6	11	18	16	438
MOHAWK	20	58	9	5	3	27	13	5	9	17	10	379
ONEIDA	48	30	5	10	4	27	14	7	7	73	12	250
SUMMIT SHOCK M/GEN	0	0	0	0	0	2	1	0	0	0	4	91
HUB SUBTOTAL	125	215	38	43	11	138	52	30	37	131	54	2020
	1.8%	3.2%	.6%	.6%	.2%	2.0%	.8%	.4%	.5%	1.9%	.8%	29.8%
WATERTOWN HUB												
CAPE VINCENT	9	40	2	6	4	29	7	1	7	16	9	307
GOVERNEUR	21	46	2	9	1	23	13	2	11	19	6	276
OGDENSBURG	10	34	0	7	0	19	3	7	5	10	10	209
RIVERVIEW	22	45	2	10	2	34	11	5	10	14	6	292
WATERTOWN	14	24	3	2	4	17	9	7	14	8	5	223
HUB SUBTOTAL	76	189	9	34	11	122	43	22	47	67	36	1307
	1.6%	4.1%	.2%	.7%	.2%	2.6%	.9%	.5%	1.0%	1.5%	.8%	28.4%
CLINTON HUB												
ADIRONDACK	20	21	5	5	1	12	4	2	6	7	5	140
ALTONA	14	18	2	6	0	12	6	3	5	20	4	114
BARE HILL	40	73	10	17	0	35	17	7	11	41	8	347
CAMP GABRIELS	0	11	0	2	1	9	0	2	6	0	1	112
CHATEAUGAY ASACTC	0	8	1	0	1	1	0	1	5	0	2	93
CLINTON	41	79	30	11	0	48	16	9	22	25	14	315
FRANKLIN	46	63	13	11	1	27	12	6	14	40	16	323
LYON MOUNTAIN	0	5	0	1	0	2	0	1	1	0	0	70
UPSTATE	6	46	10	9	0	30	7	5	10	3	7	149
HUB SUBTOTAL	167	324	71	62	4	176	62	36	80	136	57	1663
	1.6%	3.6%	.8%	.7%	.0%	1.9%	.7%	.4%	.9%	1.5%	.6%	18.2%
SULLIVAN HUB												
EASTERN	8	38	12	0	0	13	3	2	5	4	2	170
MID-ORANGE	8	36	6	17	0	4	0	1	1	0	1	50
OTISVILLE	1	25	8	8	0	2	1	2	2	2	0	61
SHAWANGUNK	1	12	11	1	0	2	0	1	0	0	0	21
SULLIVAN	12	13	9	4	1	4	2	0	4	3	5	97
ULSTER	7	25	0	7	0	25	6	2	11	4	5	289
WALLKILL	1	35	1	15	0	6	1	6	4	0	3	85
WOODBORNE	12	25	15	3	0	7	0	3	1	15	0	69
HUB SUBTOTAL	50	209	62	50	1	63	13	17	28	29	14	862
	.8%	3.4%	1.0%	.8%	.0%	1.0%	.2%	.3%	.5%	.5%	.2%	13.9%
GREEN HAVEN HUB												
BEACON FEMALE	0	1	0	7	1	3	2	2	0	0	1	99
BEDFORD HILLS	5	6	10	11	1	7	6	6	1	2	5	139
DOWNSTATE	17	40	13	4	0	32	10	6	12	22	10	250
FISHKILL	11	59	12	16	1	16	3	8	4	16	8	322
GREEN HAVEN	6	34	44	7	0	12	2	9	8	4	5	156
TACONIC	0	2	2	7	2	1	2	1	0	1	2	224
HUB SUBTOTAL	39	142	81	52	5	71	25	32	25	45	31	1190
	.6%	2.1%	1.2%	.8%	.1%	1.0%	.4%	.5%	.4%	.7%	.5%	17.4%
GREAT MEADOW HUB												
CAMP MCGREGOR	0	11	0	0	0	3	1	0	1	0	3	105
COXSACKIE	13	30	11	8	0	6	3	2	6	3	4	146
GREAT MEADOW	19	47	19	7	2	25	5	4	6	8	9	174
GREENE	22	85	8	15	1	35	21	5	11	12	21	192
HUDSON	0	26	0	8	1	6	0	2	4	6	2	94
HUDSON WORK REL	0	3	0	0	0	0	0	0	0	0	0	36
MORIAN SHOCK	0	0	0	0	0	0	0	0	0	0	0	11
MT MCGREGOR	1	21	1	0	1	24	14	1	9	2	5	212
WASHINGTON	13	32	5	13	2	30	11	2	8	7	20	188
HUB SUBTOTAL	72	255	44	51	7	131	55	16	49	38	45	1268
	1.0%	3.6%	.6%	.7%	.1%	1.8%	.8%	.2%	.7%	.5%	.9%	17.8%
WENDE HUB												
ALBION FEMALE	5	5	3	20	13	20	10	7	5	9	22	349
ALBION WORK REL	0	1	0	0	0	0	0	0	0	0	0	21
ALBION RELAPSE	0	0	0	0	0	0	0	0	0	0	0	3
ATTICA	20	48	22	6	0	29	8	6	5	16	7	230
BUFFALO WORK REL	0	4	0	0	0	0	0	2	1	0	0	48
COLLINS	38	45	7	20	1	30	7	10	7	38	13	193
GOWANDA	89	39	8	22	25	47	28	8	17	85	31	366
GROVELAND	55	37	9	10	3	31	20	5	12	69	17	173
GROVELAND MALE MIN	0	8	0	2	1	4	1	0	0	0	3	32
LAKEVIEW SHOCK	0	0	0	0	0	0	0	0	3	0	0	175
LAKEVIEW RECEP	0	0	0	0	0	22	0	0	3	0	0	51
LAKEVIEW SHOCK FEM	0	0	0	0	0	9	3	2	4	0	0	29
LAKEVIEW FEM TRANS	0	0	0	0	0	0	0	0	0	0	0	3
LAKEVIEW ASAT	0	0	0	0	0	23	11	7	3	0	9	65
LAKEVIEW SHU200	0	5	0	0	0	2	0	0	1	1	2	32
LIVINGSTON	13	25	2	7	3	23	6	4	14	39	13	208
ORLEANS	19	51	6	17	1	29	15	3	5	30	12	254
ROCHESTER	0	2	0	0	0	1	0	1	2	0	0	34
WENDE	17	21	6	8	0	13	7	2	4	12	4	83
WYOMING	57	70	10	14	4	32	12	7	15	46	11	328
WYOMING ASACTC	0	1	0	0	0	0	0	0	0	0	0	40
HUB SUBTOTAL	313	362	73	126	51	316	128	64	99	345	150	2717
	2.2%	2.9%	.5%	.9%	.4%	2.2%	.9%	.4%	.7%	2.4%	1.1%	19.1%
ELMIRA HUB												
AUBURN	15	55	17	4	0	25	4	6	9	10	9	171
BUTLER FEEDER	0	1	0	0	0	2	0	1	0	0	1	29
BUTLER ASACTC	0	2	0	0	0	0	0	0	0	0	0	99
BUTLER MIN MALE	0	8	0	2	6	1	1	1	2	0	2	118
CAYUGA	32	44	5	5	2	16	6	1	4	38	11	233
ELMIRA	27	42	19	8	3	29	12	4	5	21	8	169
FIVE POINTS	22	54	14	6	0	17	6	2	3	3	5	200
FIVE POINTS ICP	0	0	0	0	0	0	0	0	1	0	1	2
FIVE POINTS STP	0	0	0	0	0	1	0	0	0	0	0	2
MONTEREY SHOCK	0	0	0	0	0	6	0	1	3	0	2	89
SOUTHPORT	6	23	7	6	0	12	4	2	4	1	2	76
HUB SUBTOTAL	102	229	62	31	12	110	34	17	32	73	41	1188
	1.3%	3.0%	.8%	.4%	.2%	1.4%	.5%	.2%	.4%	1.0%	.5%	15.6%
NEW YORK CITY HUB												
ARTHURKILL	15	23	5	9	0	22	6	2	5	8	7	247
BAYVIEW	0	3	0	5	1	0	0	0	0	0	1	40
BAYVIEW WORK REL	0	0	0	0	0	0	0	0	0	0	0	147
EDGECOMBE	0	13	0	0	0	0	0	3	0	0	0	257
FULTON	0	5	0	0	0	0	0	2	1	0	0	183
LINDEN	0	5	0	0	0	2	0	3	3	0	0	135
QUEENSBORO WORK REL	0	0	0	0	0	0	0	0	0	0	0	0
QUEENSBORO GENERAL	0	10	2	1	0	12	4	1	6	0	1	194
SING SING	21	60	28	13	1	29	9	5	10	4	2	240
HUB SUBTOTAL	36	119	35	28	2	65	19	16	23	12	11	1464
	.9%	2.4%	.7%	.6%	.0%	1.3%	.4%	.3%	.5%	.2%	.2%	29.4%
GRAND TOTAL	980	2044	475	672	104	1192	431	250	420	876	459	13459
	1.5%	3.0%	.7%	.7%	.2%	1.8%	.6%	.4%	.6%	1.3%	.7%	20.3%

TABLE 11. CRIME STATUS BY HUB AND FACILITY; UNDERCUSTODY POPULATION JANUARY 1, 2002

HUB AND FACILITY	COMMITMENT OFFENSE											TOTAL
	DRUG POSSESSION	BURGLARY 3RD	GRAND LARCENY	FORGERY	STOLEN PROPERTY	DRIVE INTOXICATED	YOUTHFUL OFFENDER	JUVENILE OFFENDER	OTHER VIOLENT	CONTEMPT 1ST	ALL OTHER FELONIES	
ONEIDA HUB												
CAMP GEORGETOWN	30	10	14	2	4	11	0	0	0	0	1	262
CAMP PHARSALIA	21	20	15	2	4	3	3	0	0	0	2	268
HALE CREEK ASACTC	91	17	8	2	3	2	0	1	0	0	1	461
NARCY	144	58	25	9	17	7	14	2	0	10	13	1403
MID-STATE	137	41	34	13	15	18	9	5	0	6	17	1430
MOHAWK	144	42	38	11	14	6	3	0	0	4	12	1380
ONEIDA	72	42	30	20	12	13	10	2	0	3	15	1157
SUMMIT SHOCK H/GEN	40	13	9	4	5	19	11	0	0	0	4	227
HUB SUBTOTAL	701	263	173	45	74	79	53	12	0	23	67	6768
	10.4%	3.9%	2.6%	1.0%	1.1%	1.2%	.8%	.2%	.0%	.3%	1.0%	100.0%
WATERTOWN HUB												
CAPE VINCENT	122	44	27	9	9	3	7	3	0	6	12	1095
GOVERNEUR	88	34	16	12	6	4	7	4	0	4	6	1041
OGDENSBURG	77	22	25	5	14	2	3	1	0	4	9	666
RIVERVIEW	104	20	24	4	8	2	1	3	0	3	16	1097
WATERTOWN	73	34	17	6	8	2	3	1	0	6	9	708
HUB SUBTOTAL	464	154	109	36	45	13	21	12	0	25	52	4607
	10.1%	3.3%	2.4%	.8%	1.0%	.3%	.5%	.3%	.0%	.5%	1.1%	100.0%
CLINTON HUB												
ADIRONDACK	45	21	17	4	8	10	2	4	0	9	8	571
ALTONA	33	14	13	4	8	1	2	2	0	4	7	460
BARE HILL	151	50	35	12	14	9	6	14	0	21	14	1704
CAMP GABRIELS	23	29	14	4	8	10	4	1	0	0	2	309
CHATEAUGAY ASACTC	35	8	2	1	3	0	0	0	0	1	1	199
CLINTON	125	45	38	10	18	6	9	17	6	4	30	2844
FRANKLIN	129	45	31	7	17	14	5	6	0	7	11	1595
LYON MOUNTAIN	14	6	3	2	4	1	2	0	0	0	0	159
UPSTATE	57	20	5	4	6	0	12	10	0	1	12	1256
HUB SUBTOTAL	612	240	158	48	86	51	42	56	6	49	85	9119
	6.7%	2.6%	1.7%	.9%	.9%	.6%	.5%	.6%	.1%	.5%	.9%	100.0%
SULLIVAN HUB												
EASTERH	89	15	14	2	3	5	2	2	0	5	7	1145
OTD-ORANGE	32	7	4	1	3	0	1	5	0	1	2	691
OTISVILLE	35	5	2	0	0	0	0	1	0	0	0	674
SHANANGUNK	18	1	1	0	2	0	0	0	0	0	1	555
SULLIVAN	28	17	8	3	5	2	2	2	1	1	4	785
ULLSTER	115	31	29	8	12	7	25	1	0	2	15	802
WALKKILL	26	20	5	1	3	1	0	5	0	1	0	599
WOODBORNE	48	5	2	0	1	0	0	0	0	1	0	785
HUB SUBTOTAL	391	101	65	15	29	15	30	19	1	12	29	4058
	6.5%	1.7%	1.1%	.2%	.5%	.1%	.5%	.3%	.0%	.2%	.5%	100.0%
GREEN HAVEN HUB												
BEACON FEMALE	18	4	11	9	2	11	5	0	0	0	3	239
BEDFORD HILLS	59	13	25	12	2	6	10	0	0	3	13	813
DOWNSTATE	149	33	36	13	14	10	23	3	0	12	24	1382
FISHKILL	127	33	22	8	12	11	7	8	0	9	9	1863
GREEN HAVEN	103	13	14	2	9	5	2	4	5	1	5	2124
TACONIC	64	4	8	20	2	0	2	1	0	0	1	423
HUB SUBTOTAL	522	100	116	64	41	43	49	16	5	25	55	6844
	7.6%	1.5%	1.7%	.9%	.6%	.6%	.7%	.2%	.1%	.4%	.8%	100.0%
GREAT HEADON HUB												
CAMP MCGREGOR	41	22	13	8	4	23	2	0	0	1	2	274
COXSACKIE	44	19	12	4	15	1	17	4	0	0	2	1043
GREAT HEADON	51	24	16	7	7	4	13	9	2	1	10	1634
CREEHE	78	38	25	6	17	4	148	18	0	12	9	1750
HUDSON	32	20	12	3	4	51	2	4	0	5	3	473
HUDSON WORK REL	26	6	3	0	2	13	1	0	0	0	1	101
MORIAH SHOCK	69	8	9	8	3	15	2	0	0	0	1	245
HT MCGREGOR	64	34	34	9	8	18	1	1	0	7	9	534
WASHINGTON	80	38	14	7	14	11	81	7	8	5	5	1055
HUB SUBTOTAL	487	208	138	52	74	160	287	44	2	31	42	7113
	6.8%	2.9%	1.9%	.7%	1.0%	2.0%	4.0%	.6%	.0%	.4%	.6%	100.0%
WENDE HUB												
ALBION FEMALE	122	19	67	59	10	25	16	0	0	3	21	1107
ALBION WORK REL	20	3	12	9	0	1	0	0	0	0	2	71
ALBION RELAPSE	0	0	0	1	0	0	0	0	0	5	8	2183
ATYICA	90	33	23	5	11	3	5	10	2	0	5	201
BUFFALO WORK REL	48	10	9	8	3	43	2	5	0	11	18	1250
COLLINS	89	29	24	6	8	19	7	6	1	14	32	2084
GHOWANDA	146	50	33	23	13	317	6	4	0	9	20	1242
GROVELAND	91	55	27	4	0	17	4	6	0	0	1	153
GROVELAND MALE MIN	13	17	4	0	14	14	42	0	0	2	8	486
LAKEVIEW SHOCK	118	34	19	12	4	4	13	0	0	4	8	171
LAKEVIEW RECEP	42	9	11	4	1	1	0	0	0	0	3	92
LAKEVIEW SHOCK FEM	36	3	9	8	0	0	1	0	0	0	0	6
LAKEVIEW FEM TRANS	1	0	0	1	1	0	0	0	0	0	0	0
LAKEVIEW ASAT	45	24	14	10	8	12	5	0	0	9	11	257
LAKEVIEW SHU200	13	5	1	1	1	0	7	4	0	0	0	158
LIVINGSTON	115	43	32	18	15	10	8	2	0	11	14	1223
ORLEANS	102	35	23	15	13	9	6	8	1	0	1	105
ROCHESTER	22	4	3	3	1	14	8	3	1	1	11	913
WENDE	32	15	4	4	3	2	8	7	0	10	13	1603
WYOMING	145	39	22	19	15	8	0	0	0	0	0	99
WYOMING ASACTC	37	2	6	4	0	2	0	0	0	0	0	14248
HUB SUBTOTAL	1367	429	345	228	142	518	157	49	5	87	190	14248
	9.4%	3.0%	2.4%	1.6%	1.0%	3.6%	1.1%	.3%	.0%	.4%	1.3%	100.0%
ELHIRA HUB												
AUBURN	68	37	15	7	11	5	11	3	2	5	10	1744
BUTLER FEEDER	8	0	0	2	0	3	0	1	0	0	0	64
BUTLER ASACTC	45	0	1	3	2	0	0	0	0	0	0	142
BUTLER MIN MALE	33	21	1	4	1	23	1	0	0	0	0	280
CAYUGA	99	41	22	11	6	9	7	12	0	8	14	1110
ELHIRA	84	53	26	19	14	18	17	6	2	0	8	1789
FIVE POINTS	72	23	16	5	14	2	14	0	0	0	0	1361
FIVE POINTS ICP	1	1	0	0	0	0	0	0	0	0	0	19
FIVE POINTS STP	2	0	1	0	0	0	0	0	0	0	1	19
MONTREY SHOCK	54	20	7	5	7	9	37	0	0	0	2	241
SOUTHPORT	28	9	6	4	1	6	11	0	0	3	3	801
HUB SUBTOTAL	494	205	95	60	61	70	93	34	4	28	56	7612
	6.5%	2.7%	1.2%	.8%	.8%	.9%	1.2%	.5%	.1%	.4%	.7%	100.0%
NEW YORK CITY HUB												
ARTHURKILL	105	24	18	2	2	0	3	1	0	2	4	954
BAYVIEW	10	4	4	4	0	0	1	3	0	0	2	144
BAYVIEW WORK REL	37	1	15	5	2	0	0	0	0	0	1	211
EDGECOMBE	92	9	17	8	5	1	0	0	0	0	7	437
FULTON	36	4	2	4	2	1	1	0	0	0	1	255
LINCOLN	65	6	35	2	4	3	0	0	0	0	0	294
QUEENSBORO WORK REL	1	0	1	0	0	0	0	0	0	0	0	4
QUEENSBORO GENERAL	24	17	15	1	1	1	9	2	0	2	2	412
SING SING	95	28	24	5	8	8	2	8	1	7	9	2251
SING SING	447	93	133	31	31	8	16	15	1	11	33	4984
HUB SUBTOTAL	944	192	272	42	42	22	32	32	4	22	72	100.0%
	5.5%	1.9%	2.7%	.6%	.6%	.2%	.3%	.3%	.0%	.2%	.7%	100.0%
GRAND TOTAL	5505	1793	1332	599	583	937	748	257	24	291	609	67353
	8.2%	2.7%	2.0%	.9%	.9%	1.4%	1.1%	.4%	.0%	.4%	.9%	100.0%

TABLE 11A. CRIME STATUS BY HUB AND FACILITY; UNDERCUSTODY POPULATION JANUARY 1, 2002

HUB AND FACILITY	VIOLENT FELONY	OTHER COERCIVE	DRUG OFFENSES	PROPERTY AND OTHER	YOUTHFUL OFFENDER	JUVENILE OFFENDER	TOTAL
ONEIDA HUB							
CAMP GEORGETOWN	67	4	148	42	1	0	262
CAMP PHARSALIA	69	15	115	46	3	0	248
HALE CREEK ASACTC	70	8	349	33	0	1	461
MARCY	613	97	536	139	16	2	1403
MID-STATE	755	122	575	164	9	5	1630
MOHAWK	434	89	525	127	3	2	1380
ONEIDA	534	154	322	135	10	2	1157
SURMIT SHOCK H/GEN	0	7	151	58	11	0	227
HUB SUBTOTAL	2742	496	2721	744	53	12	6768
	40.5%	7.3%	40.2%	11.0%	.8%	.2%	100.0%
WATERTOWN HUB							
CAPE VINCENT	467	79	429	110	7	3	1095
GOVERNEUR	500	84	364	82	7	4	1041
OGDENSBURG	232	61	286	83	3	1	666
RIVERVIEW	528	92	396	77	1	3	1097
WATERTOWN	240	66	294	82	3	1	708
HUB SUBTOTAL	1987	382	1771	434	21	12	4607
	43.1%	8.3%	38.4%	9.4%	.5%	.3%	100.0%
CLINTON HUB							
ADIRONDACK	261	42	185	77	2	4	571
ALTONA	200	56	147	53	2	2	460
BARE HILL	897	136	498	155	6	14	1706
CAMP GABRIELS	81	21	135	67	4	1	309
CHATEAUGAY ASACTC	45	10	128	16	0	0	199
CLINTON	2100	145	440	153	9	17	2864
FRANKLIN	873	127	452	132	5	6	1595
LYON MOUNTAIN	50	5	84	18	2	0	159
UPSTATE	911	71	206	46	12	10	1256
HUB SUBTOTAL	5418	613	2275	717	42	54	9119
	59.4%	6.7%	24.9%	7.9%	.5%	.6%	100.0%
SULLIVAN HUB							
EASTERN	822	29	259	51	2	2	1165
MID-ORANGE	561	24	82	18	1	5	691
OTISVILLE	594	17	94	8	0	1	676
SHAWANGUNK	506	5	39	5	0	0	595
SULLIVAN	595	21	125	40	2	2	785
ULSTER	209	59	404	104	25	1	802
WALLKILL	421	31	111	31	0	5	599
WOODBOURNE	427	29	117	9	0	3	785
HUB SUBTOTAL	4295	215	1233	266	30	19	6058
	70.9%	3.5%	20.4%	4.4%	.5%	.3%	100.0%
GREEN HAVEN HUB							
BEACON FEMALE	61	16	117	40	5	0	239
BEDFORD HILLS	492	39	198	74	10	0	813
DOWNSTATE	719	96	399	142	23	3	1382
FISHKILL	1223	72	449	104	7	8	1863
GREEN HAVEN	1763	47	259	49	2	4	2124
TACONIC	79	16	290	35	2	1	423
HUB SUBTOTAL	4337	286	1712	444	49	16	6844
	63.4%	4.2%	25.0%	6.5%	.7%	.2%	100.0%
GREAT MEADOW HUB							
CAMP MCGREGOR	48	8	146	72	2	0	276
COXSACKIE	746	32	190	54	17	4	1043
GREAT MEADOW	1250	66	225	71	13	9	1634
GREENE	1062	121	270	111	168	18	1750
HUDSON	216	27	126	98	2	4	473
HUDSON WORK REL	13	0	62	25	1	0	101
HORTIAH SHOCK	0	9	190	44	2	0	245
MT MCGREGOR	79	56	278	121	1	8	536
WASHINGTON	516	93	268	89	81	8	1055
HUB SUBTOTAL	3930	412	1755	685	287	44	7113
	55.3%	5.8%	24.7%	9.6%	4.0%	.6%	100.0%
WENDE HUB							
ALBION FEMALE	310	106	471	204	16	0	1107
ALBION WORK RELEASE	3	0	41	27	0	0	71
ALBION RELAPSE	0	0	3	1	0	0	4
ATTICA	1683	77	320	88	5	10	2183
BUFFALO WORK RELEASE	22	3	96	78	2	0	201
COLLINS	713	126	282	117	7	5	1250
GOWANDA	797	263	532	482	6	4	2084
GROVELAND	634	167	264	167	4	6	1242
GROVELAND MALE MIN	57	11	45	40	0	0	153
LAKEVIEW SHOCK	0	28	293	103	62	0	486
LAKEVIEW RECEP	0	21	93	44	13	0	171
LAKEVIEW SHOCK FEM	0	2	65	24	0	0	92
LAKEVIEW FEM TRANS	0	0	4	2	0	0	6
LAKEVIEW ASAT	1	53	110	88	5	0	257
LAKEVIEW SHU200	88	6	45	8	7	4	158
LIVINGSTON	257	109	323	143	8	2	842
ORLEANS	624	112	356	117	6	8	1223
ROCHESTER	15	4	56	28	0	0	103
WENDE	695	50	115	42	8	3	913
WYOMING	829	141	493	126	7	7	1603
WYOMING ASACTC	12	0	77	10	0	0	99
HUB SUBTOTAL	6740	1279	4084	1939	157	49	14248
	47.3%	9.0%	28.7%	13.6%	1.1%	.3%	100.0%
ELMIRA HUB							
AUBURN	1355	68	239	90	11	3	1766
BUTLER FEEDER	16	5	37	5	0	1	64
BUTLER ASACTC	11	1	144	6	0	0	162
BUTLER MIN MALE	59	15	151	54	7	3	280
CAYUGA	570	83	332	115	7	3	1110
ELMIRA	1265	90	255	152	17	12	1789
FIVE POINTS	959	42	272	68	14	6	1361
FIVE POINTS ICP	13	2	3	1	0	0	19
FIVE POINTS STP	12	1	4	2	0	0	19
MONTREY SHOCK	0	12	143	49	37	0	241
SOUTHPORT	416	31	104	33	6	11	801
HUB SUBTOTAL	4876	350	1482	575	93	36	7612
	64.1%	4.6%	22.1%	7.6%	1.2%	.5%	100.0%
NEW YORK CITY HUB							
ARTHURKILL	485	59	352	54	3	1	994
BAYVIEW	91	7	50	14	1	3	166
BAYVIEW WORK RELEASE	3	0	184	24	0	0	211
EDGEcombe	38	3	349	47	0	0	437
FULTON	18	3	219	14	1	0	255
LINCOLN	30	8	200	55	0	1	294
QUEENSBORO WORK RELEASE	1	0	2	1	0	0	4
QUEENSBORO GENERAL	112	23	220	46	9	2	412
SING SING	1728	73	355	85	9	8	2251
HUB SUBTOTAL	2506	176	1931	340	16	15	4984
	50.3%	3.5%	38.7%	6.8%	.3%	.3%	100.0%
GRAND TOTAL	36831	4209	19164	6144	748	257	67353
	54.7%	6.2%	28.5%	9.1%	1.1%	.4%	100.0%

Second Felony Offender Status

Almost half of the inmates (48.2%) undercustody on January 1, 2002 were second felony offenders (see Table 12), forty-eight percent (48.2%) were first felony offenders and four percent (3.7%) were persistent felony offenders. The percent of second felony offenders undercustody ranged from 38.1% in the Great Meadow Hub to 60.7% in the Watertown Hub (see Figure 12).

Figure 12
Second Felony Offenders

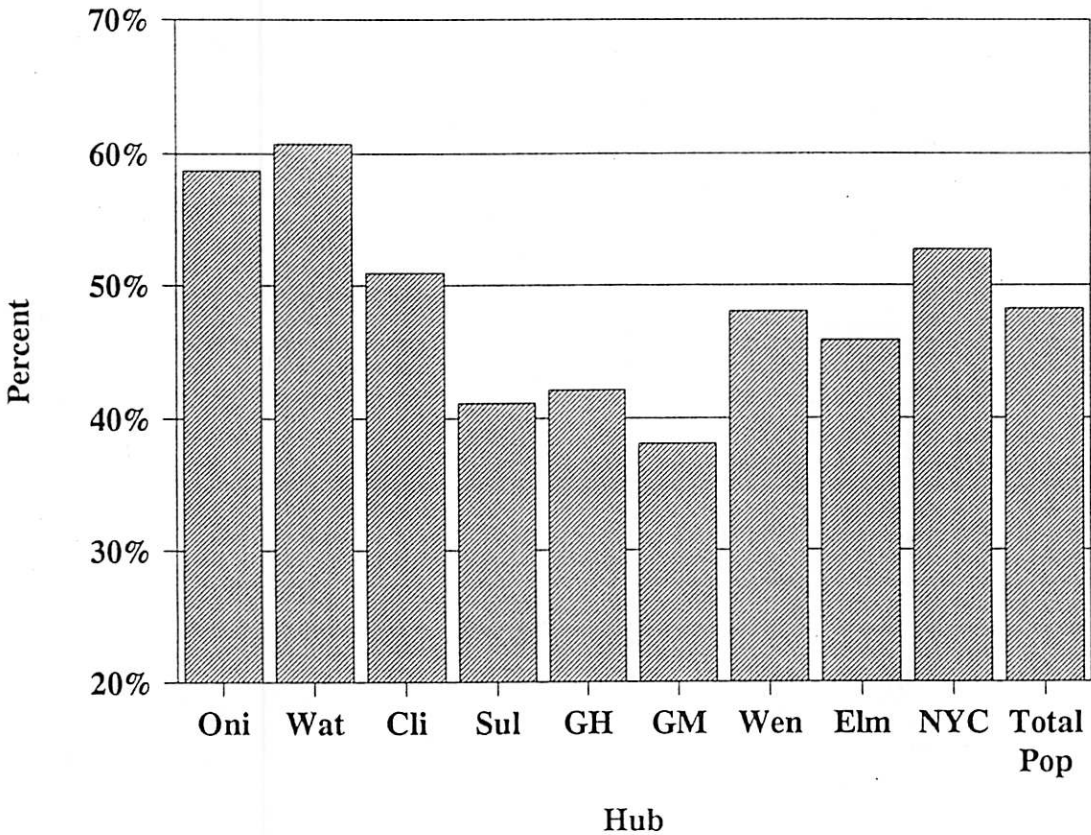

TABLE 12. SECOND FELONY STATUS BY HUB AND FACILITY; UNDERCUSTODY POPULATION JANUARY 1, 2002

HUB AND FACILITY	FIRST FELONY OFFENDER	SECOND FELONY OFFENDER	PERSIST FELONY OFFENDER	TOTAL
ONEIDA HUB				
CAMP GEORGETOWN	80	179	3	262
CAMP PHARSALIA	77	171	0	248
HALE CREEK ASACTC	129	326	6	461
MARCY	543	836	24	1403
MID-STATE	610	982	38	1630
MOHAWK	557	783	40	1380
ONEIDA	503	624	30	1157
SUMMIT SHOCK H/GEN	155	72	0	227
HUB SUBTOTAL	2654	3973	141	6768
	39.2%	58.7%	2.1%	100.0%
WATERTOWN HUB				
CAPE VINCENT	384	697	14	1095
GOUVERNEUR	467	806	18	1291
OGDENSBURG	259	397	10	666
RIVERVIEW	610	676	11	1097
WATERTOWN	274	422	10	708
HUB SUBTOTAL	1744	2798	63	4607
	37.9%	60.7%	1.4%	100.0%
CLINTON HUB				
ADIRONDACK	245	319	7	571
ALTONA	212	242	6	460
BARE HILL	747	925	34	1706
CAMP GABRIELS	107	198	4	309
CHATEAUGAY ASACTC	61	135	3	199
CLINTON	1451	1227	191	2869
FRANKLIN	665	889	41	1595
LYON MOUNTAIN	41	116	2	159
UPSTATE	578	596	82	1256
HUB SUBTOTAL	4107	4647	370	9124
	45.0%	50.9%	4.1%	100.0%
SULLIVAN HUB				
EASTERN	998	491	76	1165
MID-ORANGE	347	289	55	691
OTISVILLE	370	251	55	676
SHAWANGUNK	373	127	55	555
SULLIVAN	449	276	60	785
ULSTER	365	433	4	802
WALLKILL	255	326	18	599
WOODBOURNE	457	298	30	785
HUB SUBTOTAL	3214	2491	353	6058
	53.1%	41.1%	5.8%	100.0%
GREEN HAVEN HUB				
BEACON FEMALE	112	126	1	239
BEDFORD HILLS	538	263	12	813
DOWNSTATE	605	730	65	1400
FISHKILL	860	931	73	1863
GREEN HAVEN	1343	595	186	2124
TACONIC	177	244	2	423
HUB SUBTOTAL	3635	2889	338	6862
	53.0%	42.1%	4.9%	100.0%
GREAT MEADOW HUB				
CAMP MCGREGOR	83	190	3	276
COXSACKIE	601	408	34	1043
GREAT MEADOW	857	644	131	1634
GREENE	1335	399	16	1750
HUDSON	245	208	20	473
HUDSON WORK REL	51	50	0	101
MORIAH SHOCK	153	92	0	245
MT MCGREGOR	141	393	2	536
WASHINGTON	727	323	5	1055
HUB SUBTOTAL	4193	2709	211	7113
	58.9%	38.1%	3.0%	100.0%
WENDE HUB				
ALBION FEMALE	568	537	2	1107
ALBION WORK RELEASE	33	38	0	71
ALBION RELAPSE	0	4	0	4
ATTICA	1095	929	159	2183
BUFFALO WORK RELEASE	108	93	0	201
COLLINS	629	590	31	1250
GOWANDA	1091	970	23	2084
GROVELAND	605	615	22	1242
GROVELAND MALE MIN	66	87	0	153
LAKEVIEW SHOCK	316	169	1	486
LAKEVIEW RECEP	114	57	0	171
LAKEVIEW SHOCK FEM	60	32	0	92
LAKEVIEW FEM TRANS	4	2	0	6
LAKEVIEW ASAT	147	109	1	257
LAKEVIEW SHU200	65	87	6	158
LIVINGSTON	305	529	8	842
ORLEANS	526	669	28	1223
ROCHESTER	50	53	0	103
WENDE	514	353	64	931
WYOMING	714	866	23	1603
WYOMING ASACTC	39	60	0	99
HUB SUBTOTAL	7049	6849	368	14266
	49.4%	48.0%	2.6%	100.0%
ELMIRA HUB				
AUBURN	933	711	122	1766
BUTLER FEEDER	19	45	0	64
BUTLER ASACTC	38	124	0	162
BUTLER MIN MALE	103	175	2	280
CAYUGA	508	587	15	1110
ELMIRA	951	733	105	1789
FIVE POINTS	605	461	95	1361
FIVE POINTS ICP	10	8	1	19
FIVE POINTS STP	7	7	5	19
MONTREY SHOCK	187	54	0	241
SOUTHPORT	365	382	54	801
HUB SUBTOTAL	3726	3487	399	7612
	48.9%	45.8%	5.2%	100.0%
NEW YORK CITY HUB				
ARTHURKILL	407	508	39	954
BAYVIEW	94	71	1	166
BAYVIEW WORK RELEASE	65	145	1	211
EDGECOMBE	135	299	3	437
FULTON	75	180	0	255
LINCOLN	128	165	1	294
QUEENSBORO WORK RELEASE	1	3	0	4
QUEENSBORO GENERAL	106	296	10	412
SING SING	1129	960	162	2251
HUB SUBTOTAL	2140	2627	217	4984
	42.9%	52.7%	4.4%	100.0%
GRAND TOTAL	32464	32470	2460	67394
	48.2%	48.2%	3.7%	100.0%

Prior Adult Criminal Record

Inmates are placed in a category based on their most extensive penetration into the criminal justice system prior to their current incarceration. Thirty-five percent (34.9%) of undercustody inmates had served a prior prison term (see Table 13). For 24 percent (24.1%) prior jail was the most serious contact with the criminal justice system. Twenty percent (19.5%) had a prior adult criminal conviction which did not result in jail or prison incarceration. Eight percent (7.9%) had no prior conviction and 14 percent (13.6%) had no prior arrest.

The percent of inmates with a prior prison term varied from 27.4% in the Great Meadow Hub to 40.0% in the Watertown Hub (see Figure 13). The percent of inmates with no prior arrest ranged from 9.8% in the Watertown Hub to 18.8% in the Green Haven Hub.

Figure 13
Inmates With a Prior Prison Sentence

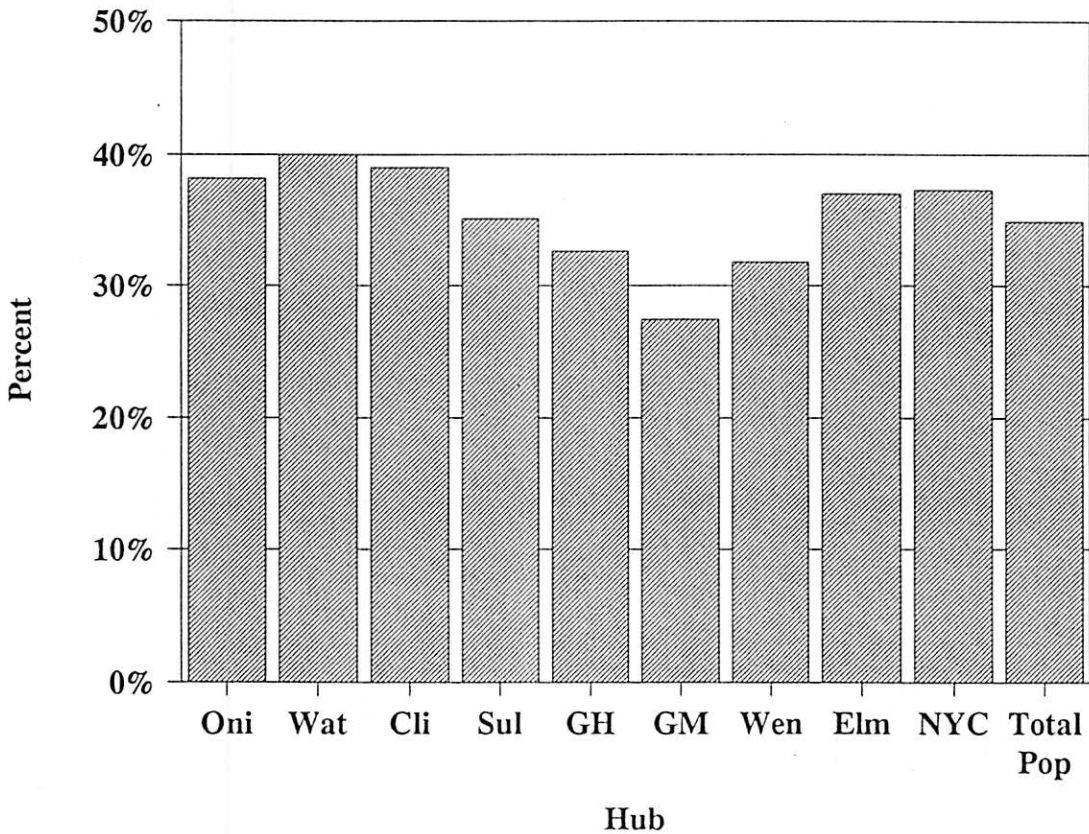

TABLE 13. PRIOR CRIMINAL RECORD BY HUB AND FACILITY; UNDERCUSTODY POPULATION JANUARY 1, 2002

HUB AND FACILITY	NO PRIOR ARREST	NO PRIOR CONVICTION	CONVICTION NO JAIL	PRIOR JAIL TERM	PRIOR PRISON TERM	TOTAL
ONEIDA HUB						
CAMP GEORGETOWN	18	17	35	58	134	242
CAMP PHARSALIA	21	9	43	59	116	248
HALE CREEK ASACTC	27	18	85	140	191	461
MARCY	177	82	264	374	506	1403
MID-STATE	155	103	275	416	681	1630
MOHAWK	187	76	249	345	523	1380
ONEIDA	143	89	220	282	423	1157
SUMMIT SHOCK M/GEN	36	21	67	92	11	227
HUB SUBTOTAL	764	415	1238	1766	2585	6768
	11.3%	6.1%	18.3%	26.1%	38.2%	100.0%
WATERTOWN HUB						
CAPE VINCENT	106	63	195	276	455	1095
GOVERNOUR	97	81	192	283	388	1041
OGDENSBURG	77	39	115	179	261	666
RIVERVIEW	111	61	197	278	450	1097
WATERTOWN	67	52	126	174	291	708
HUB SUBTOTAL	453	296	823	1190	1845	4607
	9.8%	6.4%	17.9%	25.8%	40.0%	100.0%
CLINTON HUB						
ADIRONDACK	75	31	105	145	215	571
ALTONA	74	25	78	116	167	460
BARE HILL	236	125	304	400	641	1706
CAMP GABRIELS	22	12	47	65	163	309
CHATEAUGAY ASACTC	16	3	43	46	91	199
CLINTON	391	253	545	583	1097	2869
FRANKLIN	195	98	293	404	605	1595
LYON MOUNTAIN	10	8	22	35	84	159
UPSTATE	112	124	217	305	498	1256
HUB SUBTOTAL	1131	679	1654	2099	3561	9124
	12.4%	7.4%	18.1%	23.0%	39.0%	100.0%
SULLIVAN HUB						
EASTERN	211	113	221	204	416	1145
MID-ORANGE	130	68	142	116	235	691
OTTSVILLE	111	89	141	94	241	676
SHAMANGUNK	92	58	117	82	206	555
SULLIVAN	118	75	159	129	304	785
ULSTER	96	60	176	199	271	802
WALLKILL	108	44	113	99	235	599
WOODBOURNE	183	92	166	128	216	785
HUB SUBTOTAL	1049	599	1235	1051	2124	6058
	17.3%	9.9%	20.4%	17.3%	35.1%	100.0%
GREEN HAVEN HUB						
BEACON FEMALE	45	9	43	65	77	239
BEDFORD HILLS	291	56	119	203	144	813
DOWNSTATE	258	63	288	307	484	1400
FISHKILL	262	152	402	422	625	1863
GREEN HAVEN	358	192	412	381	781	2124
TACONIC	79	24	76	120	124	423
HUB SUBTOTAL	1293	496	1340	1498	2235	6862
	18.8%	7.2%	19.5%	21.8%	32.6%	100.0%
GREAT MEADOW HUB						
CAMP MCGREGOR	12	8	44	67	145	276
COXSACKIE	183	115	205	238	302	1043
GREAT MEADOW	195	149	327	344	619	1634
GREENE	431	289	363	456	211	1750
HUDSON	55	29	101	107	181	473
HUDSON WORK REL	9	7	23	29	33	101
MORIAH SHOCK	35	22	79	107	2	245
MT MCGREGOR	28	21	68	146	273	536
WASHINGTON	241	123	218	293	180	1055
HUB SUBTOTAL	1189	763	1428	1787	1946	7113
	16.7%	10.7%	20.1%	25.1%	27.4%	100.0%
WENDE HUB						
ALBION FEMALE	249	60	223	323	272	1107
ALBION WORK RELEASE	10	2	17	25	17	71
ALBION RELAPSE	0	0	2	1	1	4
ATTICA	225	183	399	486	890	2183
BUFFALO WORK RELEASE	7	12	61	68	53	201
COLLINS	183	113	276	298	380	1250
GOWANDA	215	130	446	641	652	2084
GROVELAND	167	101	268	297	609	1242
GROVELAND MALE MIN	19	6	29	43	56	153
LAKEVIEW SHOCK	69	76	139	192	10	486
LAKEVIEW RECEP	13	15	58	73	12	171
LAKEVIEW SHOCK FEM	26	5	28	31	2	92
LAKEVIEW FEM TRANS	1	0	2	3	0	6
LAKEVIEW ASAT	21	21	88	94	33	257
LAKEVIEW SHU200	18	14	31	34	59	158
LIVINGSTON	43	49	167	251	332	842
ORLEANS	118	89	252	314	450	1223
ROCHESTER	0	6	34	33	30	103
WENDE	115	116	174	199	327	931
WYOMING	179	150	312	438	524	1603
WYOMING ASACTC	10	6	21	31	31	99
HUB SUBTOTAL	1688	1134	3027	3877	4540	14266
	11.8%	7.9%	21.2%	27.2%	31.8%	100.0%
ELMIRA HUB						
AUBURN	188	180	359	381	658	1766
BUTLER FEEDER	1	5	11	17	30	64
BUTLER ASACTC	7	7	33	49	66	162
BUTLER MIN MALE	19	12	45	73	131	280
CAYUGA	114	85	258	296	357	1110
ELMIRA	220	139	361	434	435	1789
FIVE POINTS	122	92	237	319	591	1361
FIVE POINTS ICP	4	0	5	5	5	19
FIVE POINTS STP	3	2	1	4	9	19
MONTEREY SHOCK	43	34	74	89	1	241
SOUTHPORT	68	70	163	168	332	801
HUB SUBTOTAL	789	626	1547	1835	2815	7612
	10.4%	8.2%	20.3%	24.1%	37.0%	100.0%
NEW YORK CITY HUB						
ARTHURKILL	144	63	172	214	341	954
BAYVIEW	56	11	25	30	44	166
BAYVIEW WORK RELEASE	33	3	33	84	98	211
EDGECOMBE	44	25	91	128	149	437
FULTON	28	15	56	77	79	255
LINCOLN	56	21	48	95	74	294
QUEENSBORO WORK RELEASE	0	0	2	2	0	4
QUEENSBORO GENERAL	30	16	60	108	198	412
SING SING	372	167	388	409	915	2251
HUB SUBTOTAL	783	321	875	1147	1858	4984
	15.7%	6.4%	17.6%	23.0%	37.3%	100.0%
GRAND TOTAL	9139	5329	13167	16250	23509	67394
	13.6%	7.9%	19.5%	24.1%	36.9%	100.0%

Length of Time Served at Current Holding Facility

The average amount of time served at the current facility was 15.6 months and the median was 7.3 months (see Table 14A). Comparing the Hubs, the range in average time served at current facility was 10.3 months in the Watertown Hub to 25.0 months in the Green Haven Hub. The median time at current holding facility ranged from 5.1 months in the New York City Hub to 12.4 months in the Sullivan Hub (see figure 14). Information on length of time served at current holding facility is useful to facility staff when planning inmate program assignments. Staff use this information to help design assignments that minimize the risk of disruption to the inmate's program plan due to transfer or release.

Figure 14
Median Time Served At Current Facility

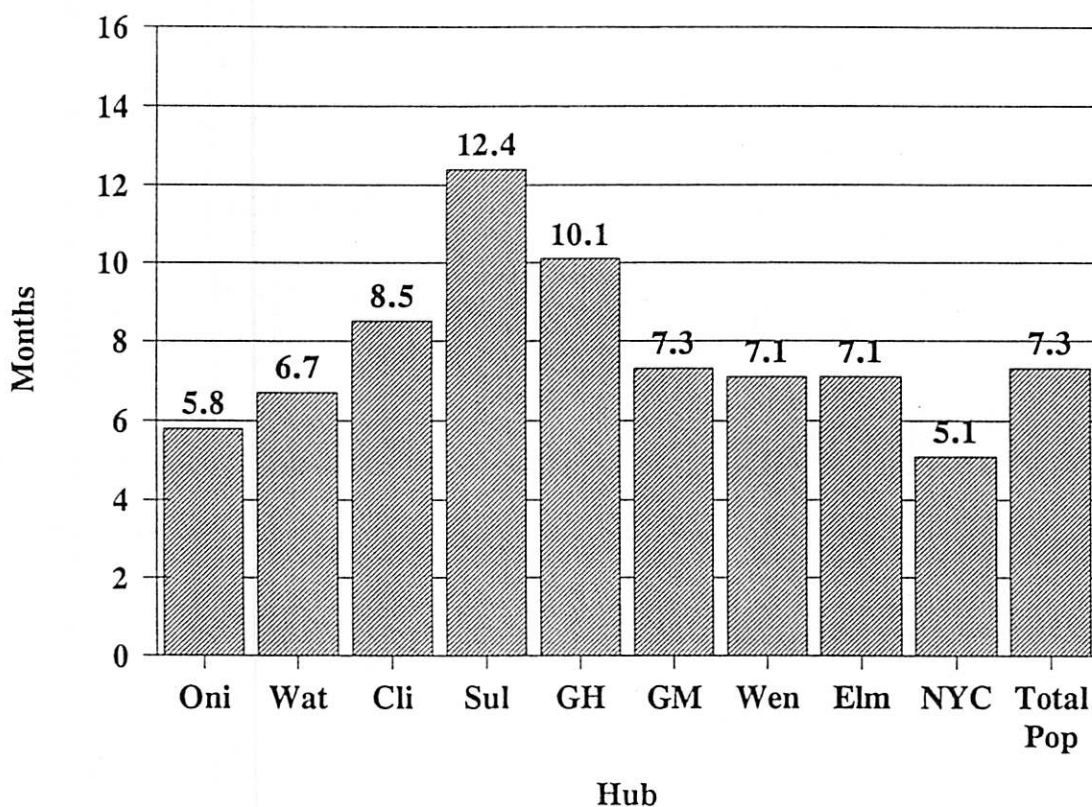

TABLE 14. TIME SERVED AT CURRENT FACILITY IN MONTHS, BY HUB AND FACILITY;
UNDERCUSTODY POPULATION JANUARY 1, 2002

HUB AND FACILITY	0-2 MO	3-5	6-8	9-11	12-17	18-23	24-29	30-35	36-47	48-71	72 +	TOTAL
ONEIDA HUB												
CAMP GEORGETOWN	101	74	29	27	21	6	2	1	1	0	0	262
CAMP PHARSALIA	100	58	34	14	19	10	6	3	2	0	0	248
HALE CREEK ASACTC	209	155	93	4	0	0	0	0	0	0	0	461
HARCY	430	308	122	117	152	114	64	36	30	19	11	1403
MID-STATE	455	293	225	170	162	149	72	37	46	13	8	1630
MOHAWK	300	224	190	136	167	122	84	60	59	34	4	1380
ONEIDA	362	163	125	86	148	106	61	30	21	23	12	1157
SUMMIT SHOCK H/GEN	115	91	13	2	5	1	0	0	0	0	0	227
HUB SUBTOTAL	2092	1366	831	558	674	508	289	167	159	89	35	6768
	30.9%	20.2%	12.3%	8.2%	10.0%	7.5%	4.3%	2.5%	2.3%	1.3%	.5%	100.0%
WATERTOWN HUB												
CAPE VINCENT	274	214	189	68	159	97	90	24	20	0	0	1095
GOUVERNEUR	359	184	119	86	107	76	51	12	34	12	1	1041
OGDENSBURG	141	117	113	89	97	43	25	12	4	4	1	666
RIVERVIEW	272	203	136	89	147	122	63	22	38	3	2	1097
WATERTOWN	203	111	114	47	80	55	38	33	22	4	1	708
HUB SUBTOTAL	1269	829	671	379	590	393	227	103	118	23	5	4607
	27.5%	18.0%	14.6%	8.2%	12.8%	8.5%	4.9%	2.2%	2.6%	.5%	.1%	100.0%
CLINTON HUB												
ADIRONDACK	120	80	83	67	100	43	31	24	9	7	7	571
ALTONA	99	86	54	39	77	65	27	9	4	0	0	460
BARE HILL	341	268	244	180	196	151	113	70	90	44	9	1706
CAMP GABRIELS	108	73	57	24	22	13	5	5	1	1	0	309
CHATEAUGAY ASACTC	83	74	39	5	0	0	0	0	0	0	0	199
CLINTON	565	425	350	275	366	238	145	86	136	104	177	2867
FRANKLIN	286	261	183	161	239	183	97	76	68	33	8	1595
LYON MOUNTAIN	55	27	21	14	19	18	4	1	0	0	0	159
UPSTATE	356	238	149	158	128	105	122	0	0	0	0	1256
HUB SUBTOTAL	2013	1532	1180	921	1147	816	544	271	308	189	201	9122
	22.1%	16.8%	12.9%	10.1%	12.6%	8.9%	6.0%	3.0%	3.4%	2.1%	2.2%	100.0%
SULLIVAN HUB												
EASTERN	168	167	132	63	98	91	74	40	93	99	139	1164
MID-ORANGE	57	85	65	52	104	51	67	37	51	88	34	691
OTISVILLE	85	75	72	55	85	52	39	43	55	77	38	676
SHAWANGUNK	45	38	36	18	59	56	48	31	51	82	91	555
SULLIVAN	120	221	31	31	50	52	59	35	44	79	63	785
ULSTER	678	52	21	21	11	13	2	2	1	1	1	802
WALKKILL	103	107	69	41	60	42	37	41	30	45	23	598
WOODBOURNE	68	85	88	41	102	77	70	44	78	77	55	785
HUB SUBTOTAL	1324	830	514	322	569	434	396	273	403	548	443	6056
	21.9%	13.7%	8.5%	5.3%	9.4%	7.2%	6.5%	4.5%	6.7%	9.0%	7.3%	100.0%
GREEN HAVEN HUB												
BEACON FEMALE	109	39	31	26	17	4	4	1	5	1	0	239
BEDFORD HILLS	212	68	59	42	66	54	41	42	47	56	126	813
DOWNSTATE	912	146	88	46	60	26	31	19	21	38	13	1400
FISHKILL	390	261	161	135	194	157	135	61	115	202	51	1862
GREEN HAVEN	205	124	124	109	175	224	134	125	198	288	413	2119
TACONIC	157	109	78	23	23	14	4	9	4	2	0	423
HUB SUBTOTAL	1985	747	541	381	535	481	349	257	390	587	603	6856
	29.0%	10.9%	7.9%	5.6%	7.8%	7.0%	5.1%	3.7%	5.7%	8.6%	8.8%	100.0%
GREAT MEADOW HUB												
CAMP MCGREGOR	99	64	50	22	32	6	1	1	1	0	0	276
COXSACKIE	231	170	120	115	136	72	78	27	53	32	9	1043
GREAT MEADOW	304	241	211	176	213	136	89	39	92	73	57	1631
GREENE	427	290	227	144	206	147	89	85	65	45	25	1750
HUDSON	105	73	85	60	67	19	15	12	21	14	2	473
HUDSON WORK REL	56	25	13	5	1	1	0	0	0	0	0	101
MORIAH SHOCK	114	131	0	0	0	0	0	0	0	0	0	245
MT MCGREGOR	221	126	70	39	44	16	11	4	2	3	0	536
WASHINGTON	284	219	141	99	159	73	31	17	15	14	3	1055
HUB SUBTOTAL	1841	1339	917	660	858	470	314	185	249	181	96	7110
	25.9%	18.0%	12.9%	9.3%	12.1%	6.6%	4.4%	2.6%	3.5%	2.5%	1.4%	100.0%
WENDE HUB												
ALBION FEMALE	259	175	150	129	132	90	62	34	37	26	13	1107
ALBION WORK REL	26	17	11	8	6	3	0	0	0	0	0	71
ALBION RELAPSE	4	0	0	0	0	0	0	0	0	0	0	4
ATTICA	367	359	263	237	231	131	87	68	128	104	201	2176
BUFFALO WORK REL	107	47	22	18	4	3	0	0	0	0	0	201
COLLINS	246	184	59	101	152	128	89	64	84	97	46	1250
GOWANDA	505	356	307	198	307	204	102	59	29	17	0	2084
GROVELAND	263	224	136	122	133	123	86	39	42	51	23	1242
GROVELAND MALE MIN	45	41	22	14	18	5	3	2	2	1	0	153
LAKEVIEW SHOCK	219	222	31	10	2	1	0	0	1	0	0	486
LAKEVIEW RECEP	165	6	0	0	0	0	0	0	0	0	0	171
LAKEVIEW SHOCK FEM	52	33	6	1	0	0	0	0	0	0	0	92
LAKEVIEW FEM TRANS	6	0	0	0	0	0	0	0	0	0	0	6
LAKEVIEW ASAT	149	102	3	2	1	0	0	0	0	0	0	257
LAKEVIEW SHU200	98	27	13	12	2	1	0	0	0	0	0	158
LIVINGSTON	274	316	162	28	36	16	4	6	4	0	0	842
ORLEANS	302	160	147	102	160	132	74	45	42	42	17	1223
ROCHESTER	47	28	9	9	10	0	0	0	0	0	0	103
WENDE	190	119	110	86	113	77	49	38	53	45	50	930
WYOMING	287	244	169	151	267	163	101	71	56	52	22	1603
WYOMING ASACTC	53	43	3	0	0	0	0	0	0	0	0	99
HUB SUBTOTAL	3664	2723	1623	1228	1572	1075	658	426	482	435	372	14258
	25.7%	19.1%	11.4%	8.6%	11.0%	7.5%	4.6%	3.0%	3.4%	3.1%	2.6%	100.0%
ELMIRA HUB												
AUBURN	384	279	221	154	193	85	57	49	83	97	157	1759
BUTLER FEEDER	16	24	19	2	2	1	0	0	0	0	0	64
BUTLER ASACTC	55	56	51	0	0	0	0	0	0	0	0	162
BUTLER MIN MALE	99	51	47	22	27	15	13	4	2	0	0	280
CAYUGA	286	140	183	118	122	89	59	32	35	32	14	1110
ELMIRA	522	291	246	151	130	139	51	30	70	87	72	1789
FIVE POINTS	378	201	158	85	539	0	0	0	0	0	0	1361
FIVE POINTS ICP	4	2	1	9	3	0	0	0	0	0	0	19
FIVE POINTS STP	19	0	0	0	0	0	0	0	0	0	0	19
HONTEREY SHOCK	144	92	4	0	1	0	0	0	0	0	0	241
SOUTHPORT	185	148	79	47	72	79	31	32	46	50	12	801
HUB SUBTOTAL	2092	1284	1009	608	1089	408	211	147	236	266	255	7605
	27.5%	16.9%	13.3%	8.0%	14.3%	5.4%	2.8%	1.9%	3.1%	3.5%	3.4%	100.0%
NEW YORK CITY HUB												
ARTHURKILL	222	166	151	65	124	38	59	25	41	43	20	954
BAYVIEW	34	33	11	29	19	6	4	4	12	10	2	166
BAYVIEW WORK REL	89	53	44	17	6	2	0	0	0	0	0	211
EDGECOMBE	203	163	30	22	13	3	1	0	0	0	2	437
FULTON	138	77	17	12	11	0	0	0	0	0	0	255
LINCOLN	186	72	9	20	5	1	0	0	0	1	0	294
QUEENSBORO WORK REL	3	1	0	0	0	0	0	0	0	0	0	4
QUEENSBORO GENERAL	410	2	0	0	0	0	0	0	0	0	0	412
SING SING	632	222	137	93	188	136	126	122	115	208	272	2251
HUB SUBTOTAL	1917	789	399	258	366	186	192	151	168	262	296	4984
	38.5%	15.8%	8.0%	5.2%	7.3%	3.7%	3.9%	3.0%	3.4%	5.3%	5.9%	100.0%
GRAND TOTAL	18197	11439	7685	5515	7400	4771	3180	1980	2513	2580	2306	67566
	27.0%	17.0%	11.4%	7.9%	11.0%	7.1%	4.7%	2.9%	3.7%	3.8%	3.4%	100.0%

TABLE 14A. TIME SERVED AT CURRENT FACILITY IN MONTHS, BY HUB AND FACILITY:
UNDERCUSTODY POPULATION JANUARY 1, 2002

HUB AND FACILITY	NUMBER	AVERAGE	MEDIAN
ONEIDA HUB			
CAMP GEORGETOWN	262	5.8	3.9
CAMP PHARSALIA	248	6.6	4.1
HALE CREEK ASACTC	461	3.6	3.3
MARCY	1403	10.7	5.6
MID-STATE	1430	10.7	6.7
MOHAWK	1380	13.3	8.5
ONEIDA	1157	11.4	6.9
SUMMIT SHOCK M/GEN	227	3.4	2.9
HUB SUBTOTAL	6766	10.3	5.8
WATERTOWN HUB			
CAPE VINCENT	1095	9.8	6.7
GOUVERNEUR	1041	9.8	5.5
OGDENSBURG	666	9.5	6.9
RIVERVIEW	1097	11.3	7.4
WATERTOWN	708	10.9	7.3
HUB SUBTOTAL	4607	10.3	6.7
CLINTON HUB			
ADIRONDACK	571	12.6	9.1
ALTONA	460	11.0	8.3
BARE HILL	1706	13.8	9.0
CAMP GABRIELS	309	7.0	4.8
CHATEAUGAY ASACTC	199	3.8	3.9
CLINTON	2869	19.7	10.1
FRANKLIN	1595	14.0	10.2
LYON MOUNTAIN	159	8.3	6.0
UPSTATE	1256	9.5	6.6
HUB SUBTOTAL	9124	14.3	8.5
SULLIVAN HUB			
EASTERN	1165	29.5	15.2
MID-ORANGE	491	25.3	14.8
OTISVILLE	676	24.4	14.2
SHAWANGUNK	555	38.5	26.0
SULLIVAN	785	24.9	11.0
ULSTER	802	2.1	.5
WALLKILL	599	20.0	10.9
WOODBOURNE	785	26.9	18.9
HUB SUBTOTAL	6058	23.8	12.4
GREEN HAVEN HUB			
BEACON FEMALE	239	6.7	3.8
BEDFORD HILLS	813	35.3	14.9
DOWNSTATE	1400	7.1	1.2
FISHKILL	1863	20.1	11.5
GREEN HAVEN	2124	42.9	28.0
TACONIC	423	6.6	4.4
HUB SUBTOTAL	6862	25.0	10.1
GREAT MEADOW HUB			
CAMP MCGREGOR	276	6.2	4.7
COXSACKIE	1043	14.0	9.0
GREAT MEADOW	1434	17.7	9.9
GREENE	1750	13.7	8.0
HUDSON	473	12.3	8.1
HUDSON WORK REL	101	3.7	2.6
MORIAH SHOCK	245	2.8	3.2
MT MCGREGOR	536	6.3	3.7
WASHINGTON	1055	9.8	6.4
HUB SUBTOTAL	7113	12.6	7.3
WENDE HUB			
ALBION FEMALE	1107	13.0	8.3
ALBION WORK RELEASE	71	5.8	4.4
ALBION RELAPSE	4	1.1	1.3
ATTICA	2183	23.8	10.1
BUFFALO WORK RELEASE	201	4.1	2.7
COLLINS	1250	20.6	13.1
GOHADA	2084	10.7	7.3
GROVELAND	1242	15.1	8.9
GROVELAND MALE MIN	153	7.8	5.3
LAKEVIEW SHOCK	486	3.4	3.3
LAKEVIEW RECEP	171	.8	.5
LAKEVIEW SHOCK FEH	92	3.0	2.3
LAKEVIEW FEH TRANS	6	.1	.0
LAKEVIEW ASAT	257	2.8	2.5
LAKEVIEW SHU200	158	4.6	2.3
LIVINGSTON	842	5.4	4.5
ORLEANS	1223	14.3	9.1
ROCHESTER	103	4.6	3.2
WENDE	931	20.1	10.3
WYOMING	1603	15.0	10.6
WYOMING ASACTC	99	2.9	2.7
HUB SUBTOTAL	14266	14.3	7.1
ELMIRA HUB			
AUBURN	1766	22.8	8.9
BUTLER FEEDER	64	5.4	5.3
BUTLER ASACTC	162	4.3	4.6
BUTLER MIN MALE	280	7.9	5.6
CAYUGA	1110	13.1	8.1
ELMIRA	1789	15.5	6.9
FIVE POINTS	1361	8.2	8.0
FIVE POINTS ICP	19	8.1	10.1
FIVE POINTS STP	19	1.2	1.3
MONTEREY SHOCK	241	2.5	2.9
SOUTHPORT	801	16.0	8.4
HUB SUBTOTAL	7612	14.5	7.1
NEW YORK CITY HUB			
ARTHURKILL	954	14.6	7.3
BAYVIEW	166	15.0	9.6
BAYVIEW WORK RELEASE	211	4.7	3.7
EDGECOMBE	437	4.2	3.2
FULTON	255	3.5	2.6
LINCOLN	294	3.5	2.9
QUEENSBORO WORK RELEASE	4	1.5	1.3
QUEENSBORO GENERAL	412	.8	.7
SING SING	2251	27.8	13.2
HUB SUBTOTAL	4984	16.9	5.1
GRAND TOTAL	47366	15.6	7.3

Length of Time in Department Custody

Table 15A shows that the inmates held undercustody on January 1, 2002 had spent on average 47.6 months in DOCS since their latest admission date. The median length of time was 26.0 months. Table 15 shows that 15,051 (22.3%) had spent 72 months or more undercustody as of January 1, 2002 and 5,911 (8.8%) had spent less than 3 months undercustody as of that date. Table 15A shows inmates in the Sullivan Hub had served the longest (median 64.6 months) and Watertown Hub had the lowest median time served (14.6 months).

The 15,051 inmates undercustody 72 months or more is a general indicator of the current "long term" population in New York State correctional facilities. Long term inmates may require a somewhat different sequence (or mix) of education, vocational training and then work assignment than would be true for other inmates with comparatively shorter sentences.

Figure 15
Median Time Served In DOCS Custody

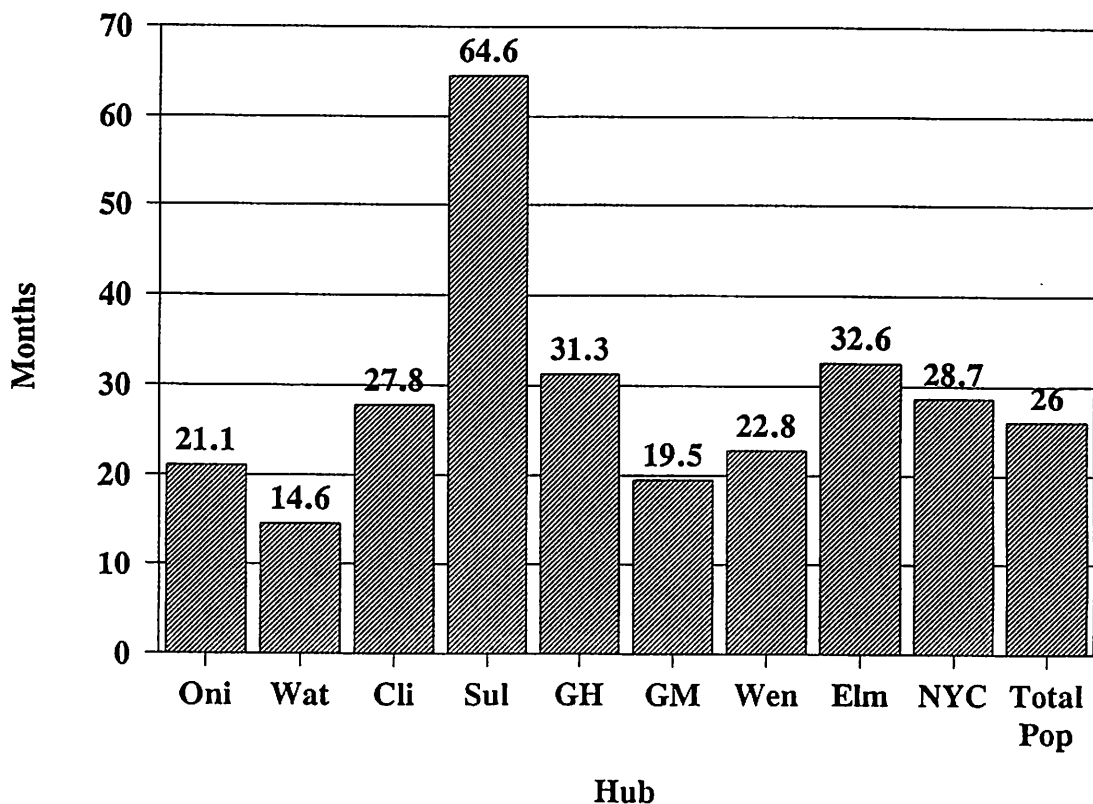

TABLE 15. TIME SERVED IN DOCS CUSTODY IN MONTHS, BY HUB AND FACILITY;
UNDERCUSTODY POPULATION JANUARY 1, 2002

HUB AND FACILITY	0-2 MO	3-5	6-8	9-11	12-17	18-23	24-29	30-35	36-47	48-71	72 +	TOTAL
ONEIDA HUB												
CAMP GEORGETOWN	23	15	17	19	39	36	26	20	28	28	11	262
CAMP PHARSALIA	50	20	12	16	18	27	22	17	17	34	15	248
HALE CREEK ASACTC	20	31	52	53	80	68	54	24	37	25	17	641
MARCY	60	142	130	113	187	153	110	70	103	132	203	1403
MID-STATE	71	91	104	101	207	172	182	90	165	195	252	1630
MOHAWK	107	91	151	93	178	185	109	69	109	122	166	1380
ONEIDA	150	76	65	40	154	112	116	54	97	118	175	1157
SUMMIT SHOCK M/GEN	67	97	49	4	7	3	0	0	0	0	0	227
HUB SUBTOTAL	548	563	580	439	870	756	619	344	556	654	839	6768
	8.1%	8.3%	8.6%	6.5%	12.9%	11.2%	9.1%	5.1%	8.2%	9.7%	12.4%	100.0%
WATERTOWN HUB												
CAPE VINCENT	149	134	153	91	127	91	82	45	65	60	98	1095
GOVERNHEUR	140	138	85	63	119	98	80	56	63	61	138	1061
ODGENSBURG	98	73	85	82	122	64	36	28	22	18	38	666
RIVERVIEW	130	101	87	97	137	117	86	55	89	71	130	1097
WATERTOWN	131	72	64	49	100	86	45	37	44	36	46	708
HUB SUBTOTAL	648	518	474	382	605	454	326	221	283	246	450	4607
	14.1%	11.2%	10.3%	8.3%	13.1%	9.9%	7.1%	4.8%	6.1%	5.3%	9.8%	100.0%
CLINTON HUB												
ADIRONDACK	80	45	38	41	87	53	33	32	35	46	81	571
ALTONA	60	53	51	32	68	62	35	24	21	19	35	460
BARE HILL	152	180	144	131	159	132	121	98	136	169	284	1706
CAMP GABRIELS	22	17	13	33	54	49	34	25	24	25	13	309
CHATEAUGAY ASACTC	2	20	21	30	33	41	13	13	13	7	6	199
CLINTON	59	81	209	139	282	239	226	192	259	371	812	2869
FRANKLIN	103	156	120	106	164	158	134	107	134	149	264	1595
LYON MOUNTAIN	20	2	4	12	16	20	30	12	22	17	18	159
UPSTATE	6	38	44	71	86	95	77	104	125	211	385	1256
HUB SUBTOTAL	504	592	644	595	969	849	703	607	769	1014	1898	9124
	5.5%	6.5%	7.1%	6.5%	10.4%	9.3%	7.7%	6.7%	8.4%	11.1%	20.8%	100.0%
SULLIVAN HUB												
EASTERN	27	54	53	57	39	57	75	69	149	207	378	1165
MID-ORANGE	3	6	2	4	4	9	22	18	50	109	464	691
OTISVILLE	0	2	4	5	6	11	8	13	36	103	488	676
SHAWANGUNK	5	8	17	8	15	23	28	12	53	74	312	555
SULLIVAN	13	18	23	17	35	28	36	34	77	138	366	785
ULSTER	511	53	38	25	43	26	26	16	22	18	24	802
WALLKILL	0	6	2	3	10	11	16	48	88	130	285	599
WOODBOURNE	1	3	3	3	15	21	20	21	82	158	452	785
HUB SUBTOTAL	560	150	142	128	167	186	231	231	557	937	2769	6058
	9.2%	2.5%	2.3%	2.1%	2.8%	3.1%	3.8%	3.8%	9.2%	15.5%	45.7%	100.0%
GREEN HAVEN HUB												
BEACON FEMALE	36	21	37	25	28	28	10	10	18	12	14	239
BEDFORD HILLS	159	60	55	50	64	57	48	48	74	48	146	813
DOWNSTATE	477	128	94	66	74	49	51	45	53	82	81	1400
FISHKILL	96	78	112	89	123	78	82	61	170	255	719	1863
GREEN HAVEN	41	65	79	71	93	115	86	108	198	345	923	2124
TACONIC	50	60	63	38	59	31	30	17	27	16	32	423
HUB SUBTOTAL	1059	412	440	339	441	358	311	289	514	784	1915	6862
	15.4%	6.0%	6.4%	4.9%	6.4%	5.2%	4.5%	4.2%	7.5%	11.4%	27.9%	100.0%
GREAT MEADOW HUB												
CAMP MCGREGOR	29	40	24	30	53	21	38	12	14	8	7	276
COXSACKIE	31	64	70	94	128	107	94	62	95	109	189	1043
GREAT MEADOW	15	27	40	64	130	111	109	100	173	240	625	1634
GREENE	191	193	235	171	237	163	131	84	95	102	148	1750
HUDSON	27	36	16	22	50	38	19	17	59	59	130	473
HUDSON WORK REL	1	2	6	11	15	35	8	8	3	6	6	101
MORIAH SHOCK	97	94	54	0	0	0	0	0	0	0	0	245
HT MCGREGOR	147	109	93	36	44	31	28	9	7	13	19	536
WASHINGTON	85	111	145	108	217	112	63	47	53	52	62	1055
HUB SUBTOTAL	623	676	683	536	876	618	490	339	499	589	1186	7113
	8.8%	9.5%	9.6%	7.5%	12.3%	8.7%	6.9%	4.8%	7.0%	8.3%	16.7%	100.0%
WENDE HUB												
ALBION FEMALE	115	134	147	135	143	116	87	57	61	47	65	1107
ALBION WORK REL	0	2	8	5	22	9	4	10	8	1	2	71
ALBION RELAPSE	0	0	0	0	2	0	0	0	0	0	0	4
ATTICA	18	42	79	70	168	126	135	132	223	346	844	2183
BUFFALO WORK REL	1	4	9	29	56	28	34	15	14	7	4	201
COLLINS	19	81	60	67	145	113	94	56	121	143	351	1250
GOWANDA	157	129	179	152	352	245	198	136	142	138	256	2084
GROVELAND	64	56	55	98	204	95	92	66	93	157	262	1242
GROVELAND MALE MIN	0	0	1	9	24	30	20	10	30	17	12	153
LAKEVIEW SHOCK	138	181	139	15	11	1	0	0	1	0	0	486
LAKEVIEW RECEP	129	23	13	3	5	0	0	0	0	0	0	171
LAKEVIEW SHOCK FEM	31	39	19	5	2	0	0	0	0	0	0	92
LAKEVIEW FEM TRANS	6	0	0	0	0	0	0	0	0	0	0	6
LAKEVIEW ASAT	100	131	14	8	4	0	0	0	0	0	0	257
LAKEVIEW SHU200	1	10	14	8	15	14	7	6	29	19	35	158
LIVINGSTON	157	202	186	65	67	23	21	17	22	35	47	842
ORLEANS	31	52	70	91	159	140	103	64	104	127	282	1223
ROCHESTER	0	0	3	6	23	18	24	9	8	4	8	103
WENDE	47	24	37	70	67	58	57	46	80	108	337	931
WYOMING	52	115	94	99	241	197	126	78	116	185	300	1603
WYOMING ASACTC	0	23	8	13	16	14	9	4	4	5	3	99
HUB SUBTOTAL	1066	1248	1135	945	1723	1229	1011	706	1056	1339	2808	14266
	7.5%	8.7%	8.0%	6.6%	12.1%	8.6%	7.1%	4.9%	7.4%	9.4%	19.7%	100.0%
ELMIRA HUB												
AUBURN	23	33	46	45	129	112	100	93	183	262	740	1766
BUTLER FEEDER	2	1	5	7	10	12	6	2	7	6	5	64
BUTLER ASACTC	0	12	16	23	30	33	23	13	7	5	0	162
BUTLER MIN MALE	22	10	6	11	33	39	48	25	37	37	12	280
CAYUGA	67	66	127	110	149	99	88	34	97	102	171	1110
ELMIRA	294	117	78	50	62	68	70	65	139	250	596	1789
FIVE POINTS	89	74	72	102	414	137	91	53	79	88	162	1361
FIVE POINTS ICP	1	0	1	0	5	3	1	0	2	4	2	19
FIVE POINTS STP	4	3	1	2	1	1	1	1	1	2	2	19
MONTEREY SHOCK	104	104	32	0	1	0	0	0	0	0	0	261
SOUTHPORT	1	5	14	14	30	29	38	39	93	180	358	801
HUB SUBTOTAL	607	425	398	364	864	533	471	325	644	936	2045	7612
	8.0%	5.6%	5.2%	4.8%	11.4%	7.0%	6.2%	4.3%	8.5%	12.3%	26.9%	100.0%
NEW YORK CITY HUB												
ARTHURKILL	26	73	60	56	101	88	61	36	70	110	273	954
BAYVIEW	3	6	12	11	24	17	8	15	12	17	41	166
BAYVIEW WORK REL	1	6	10	29	52	49	19	16	21	7	1	211
EDGECOMBE	2	4	24	54	101	88	43	31	46	25	19	437
FULTON	7	3	12	23	41	56	26	19	46	12	10	255
LINCOLN	7	9	17	43	51	47	32	22	28	25	13	294
QUEENSBORO WORK REL	0	1	0	0	0	0	1	0	3	0	0	4
QUEENSBORO GENERAL	36	37	46	50	41	50	28	17	30	35	42	412
SING SING	214	203	152	70	67	74	97	102	214	314	742	2251
HUB SUBTOTAL	296	342	333	336	478	470	314	259	470	548	1141	4984
	5.9%	6.9%	6.7%	6.7%	9.6%	9.4%	6.3%	5.2%	9.4%	10.9%	22.9%	100.0%
GRAND TOTAL	5911	4926	4829	4064	6971	5453	4476	3321	5348	7044	19051	67394
	8.8%	7.3%	7.2%	6.0%	10.3%	8.1%	6.6%	4.9%	7.9%	10.5%	22.3%	100.0%

TABLE 15A. TIME SERVED IN DOCS CUSTODY IN MONTHS, BY HUB AND FACILITY;
UNDERCUSTODY POPULATION JANUARY 1, 2002

HUB AND FACILITY	NUMBER	AVERAGE	MEDIAN
ONEIDA HUB			
CAMP GEORGETOWN	262	26.7	20.9
CAMP PHARSALIA	248	26.8	20.0
HALE CREEK ASACTC	461	24.1	17.2
MARCY	1403	37.1	20.7
MID-STATE	1630	40.7	25.9
HOHAWK	1380	35.2	20.0
ONEIDA	1157	36.1	23.2
SUMMIT SHOCK H/GEN	227	5.0	5.0
HUB SUBTOTAL	6768	35.0	21.1
WATERTOWN HUB			
CAPE VINCENT	1095	27.3	13.0
GOVERNEUR	1041	33.1	16.8
OGDENSBURG	666	19.4	11.7
RIVERVIEW	1097	32.4	17.7
WATERTOWN	708	22.2	13.8
HUB SUBTOTAL	4607	27.9	14.6
CLINTON HUB			
ADIRONDACK	571	35.0	17.5
ALTONA	460	24.8	15.4
BARE HILL	1706	40.0	21.7
CAMP GABRIELS	309	24.9	19.5
CHATEAUGAY ASACTC	199	21.2	17.5
CLINTON	2869	57.9	36.4
FRANKLIN	1595	41.5	23.2
LYON MOUNTAIN	159	35.0	27.2
UPSTATE	1256	58.5	45.1
HUB SUBTOTAL	9124	46.3	27.8
SULLIVAN HUB			
EASTERN	1165	68.3	48.3
MID-ORANGE	691	108.8	91.3
OTISVILLE	676	117.6	103.7
SHAWANGUNK	555	94.1	78.6
SULLIVAN	785	79.6	66.2
ULSTER	802	10.4	1.1
WALKKILL	599	83.8	67.8
WOODBOURNE	785	99.9	81.5
HUB SUBTOTAL	6058	80.2	64.6
GREEN HAVEN HUB			
BEACON FEMALE	239	21.6	12.4
BEDFORD HILLS	813	40.4	19.3
DOWNSTATE	1400	16.5	3.5
FISHKILL	1863	72.1	52.4
GREEN HAVEN	2124	77.1	61.9
TACONIC	423	24.2	12.2
HUB SUBTOTAL	6862	53.8	31.3
GREAT MEADOW HUB			
CAMP MCGREGOR	276	18.5	13.6
COXSACKIE	1043	43.3	26.2
GREAT MEADOW	1634	72.5	52.7
GREENE	1750	25.8	14.4
HUDSON	473	54.6	39.1
HUDSON WORK REL	101	27.4	21.1
MORIAH SHOCK	245	4.1	4.1
MT MCGREGOR	536	14.0	6.2
WASHINGTON	1055	23.9	14.2
HUB SUBTOTAL	7113	38.8	19.5
WENDE HUB			
ALBION FEMALE	1107	22.3	13.2
ALBION WORK RELEASE	71	24.0	17.2
ALBION RELAPSE	4	18.0	18.2
ATTICA	2183	71.8	54.5
BUFFALO WORK RELEASE	201	22.9	18.3
COLLINS	1250	58.7	35.1
GOWANDA	2084	34.0	19.9
GROVELAND	1242	49.3	27.1
GROVELAND MALE MIN	153	35.6	27.4
LAKEVIEW SHOCK	484	5.0	4.9
LAKEVIEW RECEP	171	2.4	1.2
LAKEVIEW SHOCK FEM	92	4.3	4.2
LAKEVIEW FEM TRANS	6	.9	.9
LAKEVIEW ASAT	257	4.0	3.6
LAKEVIEW SHU200	158	49.0	37.2
LIVINGSTON	842	17.6	6.9
ORLEANS	1223	48.5	28.2
ROCHESTER	103	34.0	24.6
WENDE	931	69.5	45.1
WYOMING	1603	45.6	24.3
WYOMING ASACTC	99	21.3	14.2
HUB SUBTOTAL	14266	44.0	22.8
ELMIRA HUB			
AUBURN	1766	75.3	56.3
BUTLER FEEDER	64	28.1	20.7
BUTLER ASACTC	162	19.7	18.1
BUTLER MIN MALE	280	30.2	26.4
CAYUGA	1110	39.0	19.7
ELMIRA	1789	60.0	43.5
FIVE POINTS	1361	32.1	16.5
FIVE POINTS ICP	19	38.2	21.8
FIVE POINTS STP	19	25.5	10.5
MONTEREY SHOCK	241	3.7	3.7
SOUTHPORT	801	81.4	65.3
HUB SUBTOTAL	7612	53.6	32.6
NEW YORK CITY HUB			
ARTHURKILL	954	59.1	31.6
BAYVIEW	166	51.0	30.3
BAYVIEW WORK RELEASE	211	22.0	18.8
EDGECONBE	437	28.2	19.8
FULTON	255	30.2	22.9
LINCOLN	294	28.6	20.5
QUEENSBORO WORK RELEASE	4	26.6	29.2
QUEENSBORO GENERAL	412	29.7	17.5
SING SING	2251	62.8	43.9
HUB SUBTOTAL	4984	50.5	28.7
GRAND TOTAL	67394	47.6	26.0

Time to Earliest Release Eligibility

Time to earliest release date is a measure of the earliest possible date at which the inmate can be legally released. Inmates are not necessarily released on this date because the parole board may require the inmate to remain in prison beyond the earliest legal release date, or, the inmate may lose good time due to poor discipline and thus remain in prison longer.

Table 16A shows that the "average time to earliest release" for the total undercustody population on January 1, 2002 was 43.1 months and the "median time to earliest release" was 15.4 months.

The range of median time to serve by Hub was considerable. In the Watertown Hub, the median time to earliest release was just 10.9 months. However, in the Green Haven Hub it was 27.0 months (see Figure 16). Figures on average time to earliest release showed even wider variation: 15.7 months in the Watertown Hub and 72.6 months in the Green Haven Hub.

Figure 16
Median Time To Earliest Release

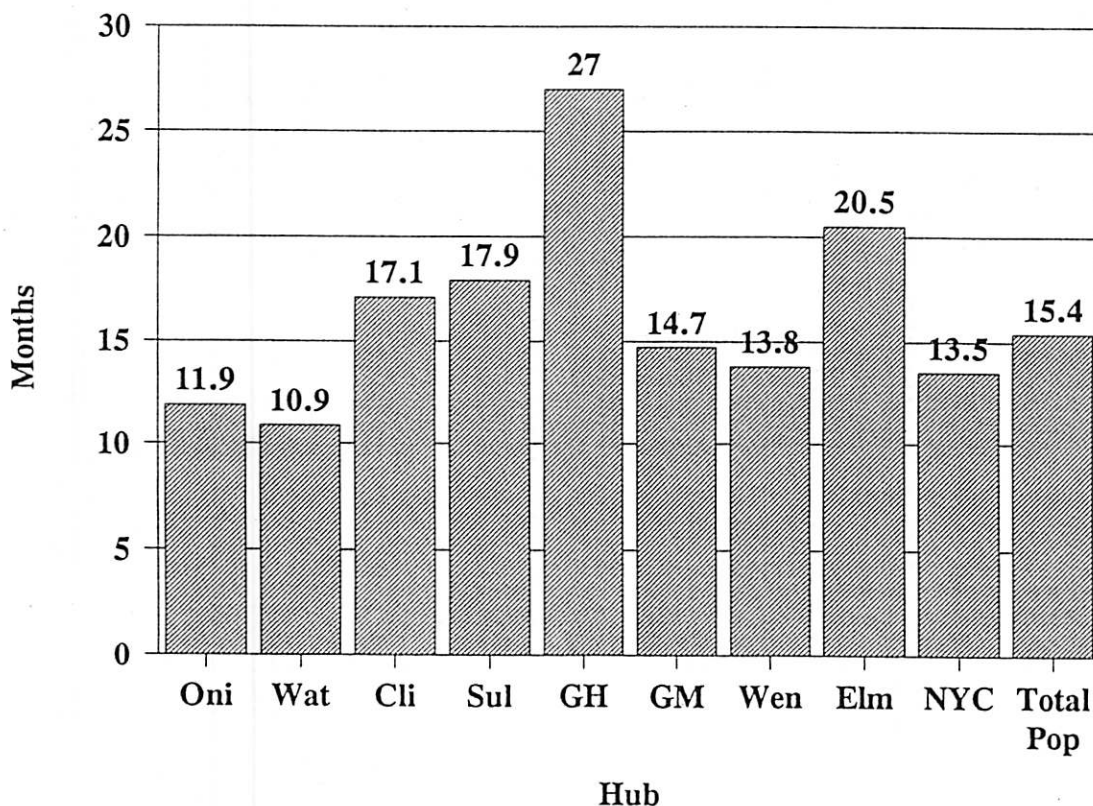

TABLE 16. TIME TO EARLIEST RELEASE BY HUB AND FACILITY:
UNDERCUSTODY POPULATION JANUARY 1, 2002

HUB AND FACILITY	0-2 MO	3-5	6-8	9-11	12-17	18-23	24-29	30-35	36-47	48-71	72 +	TOTAL
ONEIDA HUB												
CAMP GEORGETOWN	49	64	49	38	42	19	1	0	0	0	0	262
CAMP PHARSALIA	63	65	43	18	38	20	0	0	0	0	0	247
HALE CREEK ASACTC	29	21	42	42	68	124	108	27	0	0	0	461
MARCY	133	181	162	164	269	199	74	63	86	67	4	1402
MID-STATE	200	236	189	161	282	187	99	96	100	78	2	1630
MOHAWK	147	155	157	120	193	156	113	90	136	101	12	1380
ONEIDA	200	181	160	115	198	132	46	27	49	48	1	1157
SUMMIT SHOCK H/GEN	12	35	44	22	42	31	22	19	0	0	0	227
HUB SUBTOTAL	833	938	866	680	1132	868	463	322	371	294	19	6766
	12.3%	13.9%	12.5%	10.1%	16.7%	12.8%	6.8%	4.8%	5.5%	4.3%	.3%	100.0%
WATERTOWN HUB												
CAPE VINCENT	177	159	121	102	156	107	70	56	86	58	1	1093
GOUVERNEUR	162	144	110	111	137	97	68	62	90	51	7	1041
OGDENSBURG	108	118	91	73	87	62	45	38	34	9	0	665
RIVERVIEW	150	138	128	80	139	124	94	73	110	61	0	1097
WATERTOWN	158	104	76	75	99	62	53	37	34	10	0	708
HUB SUBTOTAL	755	663	526	441	618	454	330	266	354	189	8	4604
	16.4%	14.4%	11.4%	9.6%	13.4%	9.9%	7.2%	5.8%	7.7%	4.1%	.2%	100.0%
CLINTON HUB												
ADIRONDACK	78	88	83	56	97	75	33	30	27	4	0	571
ALTONA	76	58	48	50	69	47	46	27	35	4	0	460
BARE HILL	191	229	176	140	250	214	101	98	147	160	0	1706
CAMP GABRIELS	70	70	72	41	38	17	1	0	0	0	0	309
CHATEAUGAY ASACTC	85	16	11	18	30	52	49	5	5	0	0	199
CLINTON	159	208	183	144	292	199	88	89	126	205	1142	2835
FRANKLIN	165	201	146	141	287	172	99	102	144	157	0	1594
LYON MOUNTAIN	14	32	20	11	27	21	21	13	2	0	0	159
UPSTATE	71	113	119	83	126	101	49	34	39	105	418	1256
HUB SUBTOTAL	837	1015	858	684	1194	898	487	398	523	635	1560	9089
	9.2%	11.2%	9.4%	7.5%	13.1%	9.9%	5.4%	4.4%	5.8%	7.0%	17.2%	100.0%
SULLIVAN HUB												
EASTERN	55	82	56	39	44	30	22	16	29	155	637	1165
MID-ORANGE	78	110	63	73	124	112	53	27	38	12	0	690
OTISVILLE	69	77	81	79	136	124	43	32	22	13	0	676
SHAWANGUNK	9	10	12	14	13	10	9	11	41	618	548	
SULLIVAN	82	70	63	51	61	54	22	9	14	32	326	784
ULSTER	158	94	71	68	102	83	53	48	44	25	1	747
HALLKILL	88	82	93	80	132	81	24	9	10	0	0	599
WOODBOURNE	68	81	73	68	117	102	33	36	87	119	1	785
HUB SUBTOTAL	607	606	512	472	729	594	259	178	255	397	1383	5994
	10.1%	10.1%	8.5%	7.9%	12.2%	9.9%	4.3%	3.0%	4.3%	6.6%	23.1%	100.0%
GREEN HAVEN HUB												
BEACON FEMALE	43	45	30	34	35	30	12	10	0	0	0	239
BEDFORD HILLS	97	72	40	46	69	38	28	24	49	78	259	800
DOWNSTATE	167	65	87	80	110	82	59	56	93	158	401	1358
FISHKILL	190	190	197	176	302	220	113	96	167	200	8	1859
GREEN HAVEN	54	71	74	54	92	73	32	36	67	195	1363	2111
TACONIC	40	41	34	51	78	102	53	13	8	3	0	423
HUB SUBTOTAL	591	484	462	441	686	545	297	235	384	634	2031	6790
	8.7%	7.1%	6.8%	6.5%	10.1%	8.0%	4.4%	3.5%	5.7%	9.3%	29.9%	100.0%
GREAT MEADOW HUB												
CAMP MCGREGOR	46	54	57	35	54	29	1	0	0	0	0	276
COXSACKIE	51	91	60	61	90	57	42	23	48	95	424	1042
GREAT MEADOW	99	150	132	101	151	122	83	30	55	112	622	1627
GREENE	176	211	223	182	279	218	130	103	150	74	3	1749
HUDSON	55	86	84	71	93	56	19	8	1	0	0	473
HUDSON WORK REL	24	10	11	20	30	6	0	0	0	0	0	101
MORIAH SHOCK	6	26	21	29	65	42	36	20	0	0	0	245
MT MCGREGOR	30	29	55	78	162	90	60	8	12	12	0	536
WASHINGTON	122	154	151	108	154	112	72	67	72	43	0	1055
HUB SUBTOTAL	609	811	794	685	1078	732	413	259	338	336	1049	7104
	8.6%	11.4%	11.2%	9.6%	15.2%	10.3%	5.8%	3.6%	4.8%	4.7%	14.8%	100.0%
WENDE HUB												
ALBION FEMALE	166	179	132	114	159	116	75	56	80	30	0	1107
ALBION WORK REL	21	9	8	9	20	4	0	0	0	0	0	71
ALBION RELAPSE	0	0	0	0	0	0	0	0	0	0	0	0
ATTICA	118	154	159	128	217	128	63	51	104	152	892	2166
BUFFALO WORK REL	52	22	32	34	56	4	0	0	0	0	0	201
COLLINS	126	149	158	129	195	184	75	70	84	75	4	1249
GOWANDA	265	321	287	221	373	226	107	94	125	65	0	2084
GROVELAND	209	182	149	132	219	171	72	43	45	19	0	1241
GROVELAND MALE MIN	20	26	26	21	31	19	1	9	0	0	0	153
LAKEVIEW SHOCK	69	55	62	52	96	74	56	21	0	1	0	486
LAKEVIEW RECEP	9	11	28	25	34	23	14	26	1	0	0	171
LAKEVIEW SHOCK FEM	11	7	8	11	18	10	10	9	0	0	0	92
LAKEVIEW FEM TRANS	0	0	3	2	0	1	0	0	0	0	0	6
LAKEVIEW ASAT	10	39	40	30	66	39	16	16	1	0	0	257
LAKEVIEW SHU200	11	27	20	17	18	24	6	9	5	9	12	158
LIVINGSTON	64	88	89	86	136	73	62	79	96	69	0	862
ORLEANS	119	129	135	124	210	164	93	73	92	65	18	1222
ROCHESTER	20	13	22	17	28	5	0	0	0	0	0	103
WENDE	68	76	62	61	73	81	28	18	33	57	345	902
WYOMING	148	178	150	150	309	223	127	93	132	91	0	1601
WYOMING ASACTC	0	0	1	6	13	43	36	0	0	0	0	99
HUB SUBTOTAL	1506	1665	1571	1369	2272	1622	841	667	798	633	1271	14215
	10.6%	11.7%	11.1%	9.6%	16.0%	11.4%	5.9%	4.7%	5.6%	4.5%	8.9%	100.0%
ELMIRA HUB												
AUBURN	128	139	134	111	147	123	54	41	68	144	674	1763
BUTLER FEEDER	11	12	11	6	11	10	1	2	0	0	0	64
BUTLER ASACTC	0	4	5	3	16	84	50	0	0	0	0	162
BUTLER MIN MALE	44	58	44	39	45	30	8	12	0	0	0	280
CAYUGA	114	151	137	119	185	125	72	61	81	48	17	1110
ELMIRA	118	163	126	116	185	137	45	53	91	117	622	1773
FIVE POINTS	82	109	98	53	106	80	39	29	58	127	572	1353
FIVE POINTS ICP	2	0	6	0	3	0	1	0	0	3	0	19
FIVE POINTS STP	1	1	2	3	3	1	0	0	0	1	0	7
MONTEREY SHOCK	45	23	32	31	39	33	20	18	0	0	0	241
SOUTHPORT	50	80	84	74	116	62	24	20	30	43	208	793
HUB SUBTOTAL	595	740	679	557	856	685	314	236	329	482	2104	7577
	7.9%	9.8%	9.0%	7.4%	11.3%	9.0%	4.1%	3.1%	4.3%	6.4%	27.8%	100.0%
NEW YORK CITY HUB												
ARTHURKILL	132	105	97	97	168	187	89	37	33	9	0	954
BAYVIEW	17	17	22	25	30	24	14	11	6	0	0	166
BAYVIEW WORK REL	50	23	28	36	70	4	0	0	0	0	0	211
EDGEcombe	90	37	62	66	159	23	0	0	0	0	0	437
FULTON	73	27	34	43	63	14	0	0	0	0	0	254
LINCOLN	84	37	54	38	66	14	0	0	0	0	0	293
QUEENSBORO WORK REL	3	1	0	0	0	0	0	0	0	0	0	4
QUEENSBORO GENERAL	412	0	0	0	0	0	0	0	0	0	0	412
SING SING	195	118	107	82	162	116	88	54	116	232	980	2250
HUB SUBTOTAL	1056	365	404	387	718	382	191	102	155	241	980	4281
	21.2%	7.3%	8.1%	7.8%	14.4%	7.7%	3.8%	2.0%	3.1%	6.8%	19.7%	100.0%
GRAND TOTAL	6772	7287	6652	5716	9283	6782	3595	2663	3507	3841	10405	66503
	10.2%	11.0%	10.0%	8.6%	14.0%	10.2%	5.4%	4.0%	5.3%	5.8%	15.6%	100.0%

TABLE 16A. TIME TO EARLIEST RELEASE BY HUB AND FACILITY;
UNDERCUSTODY POPULATION JANUARY 1, 2002

HUB AND FACILITY	NUMBER	AVERAGE	MEDIAN
ONEIDA HUB			
CAMP GEORGETOWN	262	7.8	6.8
CAMP PHARSALIA	248	7.0	5.1
HALE CREEK ASACTC	461	17.5	19.3
MARCY	1403	16.4	12.9
MID-STATE	1630	16.0	12.0
MOHAWK	1380	20.4	14.4
ONEIDA	1157	13.3	9.2
SUMMIT SHOCK M/GEN	227	13.7	11.6
HUB SUBTOTAL	6768	15.9	11.9
WATERTOWN HUB			
CAPE VINCENT	1095	15.8	11.1
GOVERNEUR	1041	16.8	11.3
OGDENSBURG	666	13.1	8.9
RIVERVIEW	1097	17.9	13.6
WATERTOWN	708	12.7	8.9
HUB SUBTOTAL	4607	15.7	10.9
CLINTON HUB			
ADIRONDACK	571	13.3	10.2
ALTONA	460	14.6	11.3
BARE HILL	1706	19.0	13.9
CAMP GABRIELS	309	6.9	5.9
CHATEAUGAY ASACTC	199	17.4	18.7
CLINTON	2869	89.1	40.8
FRANKLIN	1595	19.4	14.6
LYON MOUNTAIN	159	13.4	12.1
UPSTATE	1256	73.0	25.5
HUB SUBTOTAL	9124	47.3	17.1
SULLIVAN HUB			
EASTERN	1165	72.0	74.2
MID-ORANGE	691	14.6	12.4
OTISVILLE	676	14.5	12.9
SHAWANGUNK	555	184.6	151.2
SULLIVAN	785	112.0	24.6
ULSTER	802	14.8	10.3
WALLKILL	599	11.2	9.9
WOODBOURNE	785	23.4	16.7
HUB SUBTOTAL	6058	54.8	17.9
GREEN HAVEN HUB			
BEACON FEMALE	239	10.4	8.9
BEDFORD HILLS	813	63.4	31.8
DOWNSTATE	1400	66.0	32.3
FISHKILL	1863	20.1	15.0
GREEN HAVEN	2124	145.2	110.0
TACONIC	423	15.2	14.8
HUB SUBTOTAL	6862	72.6	27.0
GREAT MEADOW HUB			
CAMP MCGREGOR	276	8.7	7.2
COXSACKIE	1043	68.1	47.2
GREAT MEADOW	1634	95.6	30.7
GREENE	1750	17.2	12.9
HUDSON	473	10.4	8.9
HUDSON WORK REL	101	8.8	9.5
MORIAH SHOCK	245	16.0	15.4
MT MCGREGOR	536	15.6	14.0
WASHINGTON	1055	15.9	11.3
HUB SUBTOTAL	7113	41.4	14.7
WENDE HUB			
ALBION FEMALE	1107	14.6	10.5
ALBION WORK RELEASE	71	7.9	6.7
ALBION RELAPSE	4	11.0	12.3
ATTICA	2183	103.4	43.4
BUFFALO WORK RELEASE	201	7.8	7.8
COLLINS	1250	17.4	13.2
GOWANDA	2084	14.5	10.9
GROVELAND	1242	12.7	10.3
GROVELAND MALE MIN	153	10.8	9.3
LAKEVIEW SHOCK	486	12.9	11.9
LAKEVIEW RECEP	171	15.7	13.8
LAKEVIEW SHOCK FEM	92	14.8	14.0
LAKEVIEW FEM TRANS	6	10.8	8.9
LAKEVIEW ASAT	257	13.3	12.7
LAKEVIEW SHU200	158	22.0	12.2
LIVINGSTON	842	20.6	15.3
ORLEANS	1223	18.5	13.9
ROCHESTER	103	8.6	8.2
WENDE	931	91.1	30.0
WYOMING	1603	18.0	14.6
WYOMING ASACTC	99	20.6	21.1
HUB SUBTOTAL	14266	34.0	13.8
ELMIRA HUB			
AUBURN	1766	88.6	36.5
BUTLER FEEDER	64	10.1	7.7
BUTLER ASACTC	162	20.6	21.3
BUTLER MIN MALE	280	9.9	8.1
CAYUGA	1110	17.5	12.4
ELMIRA	1789	81.6	28.7
FIVE POINTS	1361	85.7	51.0
FIVE POINTS ICP	19	52.7	13.4
FIVE POINTS STP	19	120.6	15.8
MONTEREY SHOCK	241	12.6	10.8
SOUTHPORT	801	65.8	16.8
HUB SUBTOTAL	7612	66.2	20.5
NEW YORK CITY HUB			
ARTHURKILL	954	14.3	12.8
BAYVIEW	166	14.1	11.9
BAYVIEW WORK RELEASE	211	8.3	8.8
EDGECOMBE	437	9.3	10.1
FULTON	255	7.9	7.4
LINCOLN	294	7.4	6.8
QUEENSBORO WORK RELEASE	4	1.6	1.0
QUEENSBORO GENERAL	412	.5	.4
SING SING	2251	70.0	57.0
HUB SUBTOTAL	4984	36.9	13.5
GRAND TOTAL	67120	43.1	15.4

Section Three

PROGRAM RELEVANT CHARACTERISTICS

Reading Proficiency

The Department's education program objective is to encourage every inmate to pass a high school equivalency General Education Diploma (GED) test while incarcerated. Testing and education programming are used by the Department to track the academic level of inmates in reading and mathematics. In order to take the GED examination the Department requires inmates to take tests demonstrating at least a ninth grade level in reading and mathematics.⁴ Directive 4804 detailing Departmental educational policy was reissued on April 18, 2001, it increased the reading level requirements for the GED exam from 8th grade to 9th grade. This directive requires most inmates to be placed in educational programming until reading levels are tested at the 9th grade level.

Data on reading proficiency and academic degree status were taken from a data file compiled on January 13, 2002. The number of cases on these educational tables (N=67,267) is slightly different than that for earlier tables (e.g. 67,394 in Table 1). The data is presented for total inmates for all examinations (Table 17), English language examinations (Table 17A) and Spanish language examinations (Table 17B). Inmates with reading levels in the 0 – 4th grade range require adult basic education (ABE) courses. Inmates in the 5 – 8th grade range require course work to improve their test scores before being eligible for the GED examinations. Inmates in the 9 – 12th grade category are eligible to take the GED examinations.

Table 17 shows that of the 67,267 inmates undercustody on January 13, 2002, 32,826 (48.8%) had a verified GED, high school diploma or higher degree, and 34,441 (51.2%) were without academic degrees. Not eligible to take a GED exam were 9,113 inmates (13.5%) whose reading ability was below the fifth grade level, and 15,886 inmates (23.6%) whose reading ability was below the ninth grade level. These inmates require additional services in order to qualify to take a GED exam.

The percent of inmates in each HUB whose reading ability level was ninth grade or below is presented in Figure 17. Sullivan Hub had the lowest percent of inmates reading below the ninth grade level (27.4%). Watertown Hub had the highest percent of inmates reading below the ninth grade level (41.2%).

Table 17A shows the reading level test results for inmates taking English reading tests. This group of inmates was comprised of those with their highest test score on the English reading test, those with no preference for English or other languages and no language preference recorded. Of these inmates, 31,108 (50.5%) had a verified GED, high school diploma, or higher degree. Of the remaining 30,435 inmates, 7,870 can read at the ninth grade level or above and are eligible to take a GED examination. There were 21,610 inmates reading below the ninth grade level and required additional education courses to be eligible for the GED examination. English reading level results ranged by Hub from 25.2% reading below ninth grade level at the

⁴ see Department Directive #4804, NY DOCS, Albany, N.Y. 12226

Sullivan Hub to 38.3% at the Watertown Hub.

Table 17B shows the reading level for the Spanish dominant inmates undercustody on January 13, 2002. Of the 5,724 Spanish dominant inmates, 1,718 (30.0%) had a verified diploma from a high school or a degree beyond the high school level. Of the remaining 4,006 inmates, 542 could read in Spanish at a ninth grade level or above and according to Departmental policy were eligible to take the General Education Diploma (GED).⁵ Inmates who are unable to take the GED in English may take a Spanish language GED test. Table 17B shows that there were 3,389 Spanish dominant inmates who read below the ninth grade level and required additional education services to qualify to take a GED exam. There were an additional 75 inmates missing test data who still need to complete a Spanish reading test to determine their reading level. Spanish reading level results were lowest with 48.9% of inmates in the Sullivan Hub reading below ninth grade level and highest with 66.0% in the Oneida Hub.

Figure 17
Reading Level: 8th Grade or Below

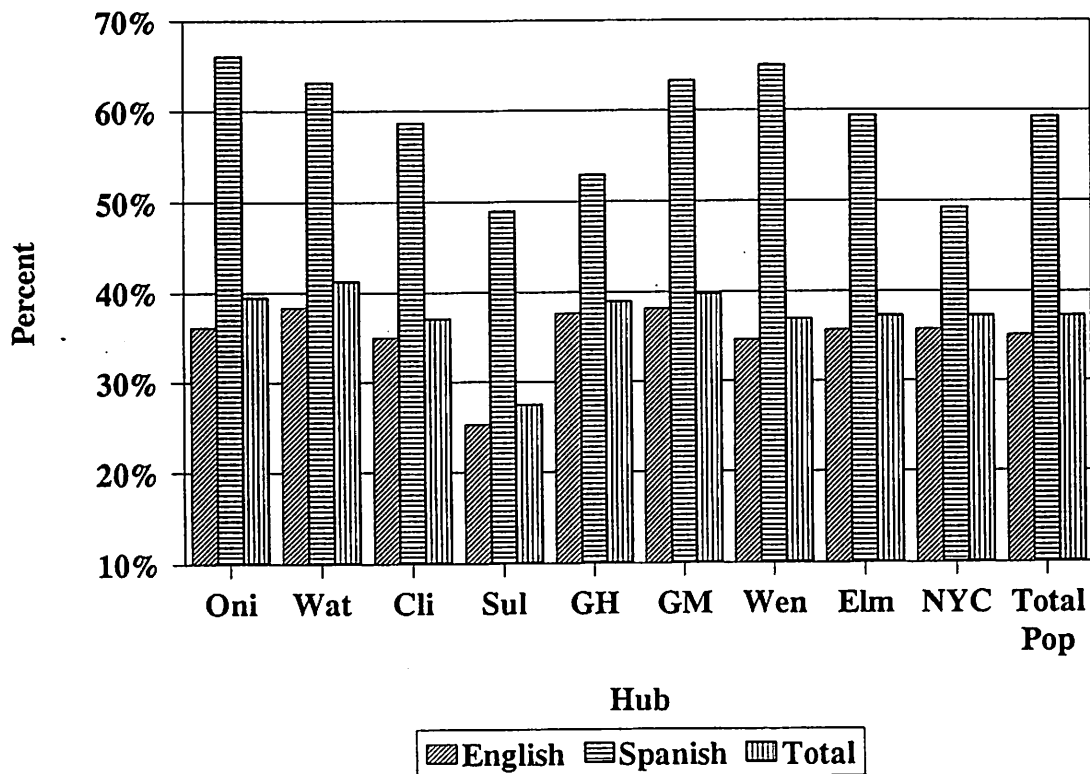

⁵ Department Directive # 4804.

TABLE 17. READING LEVEL AND DIPLOMA STATUS BY HUB AND FACILITY;
UNDERCUSTODY POPULATION JANUARY 15, 2002

HUB AND FACILITY	COMBINED READING LEVEL AND HIGH SCHOOL DIPLOMA STATUS					TOTAL
	0 - 4TH GRADE	5TH - 8TH	9TH - 12	MISSING TEST DATA	VERIFIED HS DIPLOMA OR DEGREE	
ONEIDA HUB						
CAMP GEORGETOWN	34	74	27	2	114	255
CAMP PHARSALIA	30	72	31	2	109	244
HALE CREEK ASACTC	57	113	52	1	240	443
MARCY	247	367	198	8	580	1400
MID-STATE	230	369	210	4	820	1635
MOHAWK	330	361	142	32	520	1385
ONEIDA	71	179	141	10	753	1154
SUMMIT SHOCK M/GEN	34	92	89	0	10	227
HUB SUBTOTAL	1035	1629	890	61	3148	6763
	15.3%	24.1%	13.2%	.9%	46.5%	100.0%
WATERTOWN HUB						
CAPE VINCENT	143	287	134	17	504	1105
GOVERNOUR	167	243	144	4	475	1033
OGDENSBURG	129	140	84	8	288	649
RIVERVIEW	177	285	149	12	490	1113
WATERTOWN	105	183	67	3	350	688
HUB SUBTOTAL	721	1178	578	44	2087	4608
	15.4%	25.4%	12.5%	1.0%	45.3%	100.0%
CLINTON HUB						
ADIRONDACK	77	132	74	5	274	562
ALTONA	64	110	37	3	252	468
BARE HILL	256	390	212	14	851	1705
CAMP GABRIELS	39	79	39	2	149	328
CHATEAUGAY ASACTC	19	51	20	1	114	205
CLINTON	357	618	293	78	1514	2860
FRANKLIN	235	356	211	16	778	1596
LYON MOUNTAIN	11	42	15	0	89	157
UPSTATE	191	349	172	16	509	1257
HUB SUBTOTAL	1231	2147	1073	137	4950	9138
	13.5%	23.5%	11.7%	1.5%	49.8%	100.0%
SULLIVAN HUB						
EASTERN	114	196	133	7	724	1174
MID-ORANGE	56	109	59	7	454	685
OTISVILLE	60	106	47	4	454	671
SHAWANGUNK	57	87	54	3	359	560
SULLIVAN	141	124	88	21	428	802
ULSTER	104	182	86	66	288	726
WALKKILL	44	98	20	1	422	587
WOODBORNE	71	96	97	4	531	799
HUB SUBTOTAL	649	998	584	113	3660	6004
	10.8%	16.6%	9.7%	1.9%	61.0%	100.0%
GREEN HAVEN HUB						
BEACON FEMALE	40	73	29	0	98	240
BEDFORD HILLS	125	206	69	10	368	778
DOWNSTATE	244	397	174	140	439	1416
FISHKILL	244	373	171	22	1040	1850
GREEN HAVEN	277	432	224	38	1156	2127
TACONIC	84	166	44	2	131	427
HUB SUBTOTAL	1016	1647	711	232	3232	6838
	14.9%	24.1%	10.4%	3.4%	47.3%	100.0%
GREAT MEADOW HUB						
CAMP MCGREGOR	31	72	38	3	143	286
COXSACKIE	139	281	149	14	453	1038
GREAT MEADOW	221	355	238	32	804	1852
GREENE	249	564	270	10	699	1792
HUDSON	41	80	49	1	469	649
HUDSON WORK REL	5	20	14	2	66	107
MORIAH SHOCK	41	86	113	2	2	244
MT MCGREGOR	74	132	43	14	270	535
WASHINGTON	154	292	127	5	454	1036
HUB SUBTOTAL	959	1882	1041	85	3192	7159
	13.4%	26.3%	14.5%	1.2%	44.4%	100.0%
WENDE HUB						
ALBION FEMALE	200	377	148	7	377	1109
ALBION WORK RELEASE	7	18	6	0	35	64
ALBION RELAPSE	0	0	0	0	2	5
ATTICA	244	501	305	40	1091	2181
BUFFALO WORK RELEASE	8	43	27	0	110	188
COLLINS	144	269	136	14	657	1240
GOWANDA	259	410	255	5	1144	2073
GROVELAND	124	231	142	5	733	1235
GROVELAND MALE MIN	15	31	9	0	101	156
LAKEVIEW SHOCK	135	173	94	4	84	492
LAKEVIEW RECEP	33	61	54	9	11	168
LAKEVIEW SHOCK FEM	12	41	26	1	20	100
LAKEVIEW ASAT	54	92	96	4	11	257
LAKEVIEW SHU200	32	44	24	4	65	171
LIVINGSTON	97	178	111	4	437	829
ORLEANS	145	277	175	8	619	1224
ROCHESTER	11	17	9	0	43	100
WENDE	159	189	104	43	425	940
WYOMING	173	387	199	14	820	1593
WYOMING ASACTC	12	18	14	0	53	97
HUB SUBTOTAL	1884	3362	1934	186	6858	14224
	13.2%	23.6%	13.6%	1.3%	48.2%	100.0%
ELMIRA HUB						
AUBURN	194	380	204	20	944	1744
BUTLER FEEDER	8	19	10	0	25	62
BUTLER ASACTC	13	41	19	0	80	153
BUTLER MIN MALE	37	58	50	1	135	281
CAYUGA	113	256	146	5	575	1095
ELMIRA	224	413	259	40	854	1790
FIVE POINTS	175	379	170	16	612	1552
FIVE POINTS ICP	11	2	0	1	6	20
FIVE POINTS STP	4	5	1	2	6	18
MONTEREY SHOCK	38	108	87	0	6	238
SOUTHPORT	114	230	118	26	330	818
HUB SUBTOTAL	933	1891	1064	111	3592	7591
	12.3%	24.9%	14.0%	1.5%	47.3%	100.0%
NEW YORK CITY HUB						
ARTHURKILL	154	188	104	16	492	954
BAYVIEW	17	39	14	0	89	141
BAYVIEW WORK RELEASE	44	48	17	0	72	201
EDGECOMBE	48	113	45	1	189	416
FULTON	47	73	22	4	116	244
LINCOLN	23	72	31	2	162	290
QUEENSBORO GENERAL	47	101	51	2	197	398
SING SING	283	498	251	34	1188	2254
HUB SUBTOTAL	485	1152	537	61	2507	4942
	13.9%	23.3%	10.9%	1.2%	50.7%	100.0%
GRAND TOTAL	9113	15886	8412	1030	32826	67267
	13.5%	23.4%	12.5%	1.5%	48.8%	100.0%

ONLY VERIFIED DATA ON EDUCATION REPORTED

TABLE 17A. ENGLISH READING LEVEL BY HUB AND FACILITY
(ENGLISH LANGUAGE TEST)
UNDERCUSTODY POPULATION JANUARY 13, 2002

HUB AND FACILITY	ENGLISH READING LEVEL AND HIGH SCHOOL DIPLOMA STATUS					TOTAL
	0 - 4TH GRADE	5TH - 8TH	9TH - 12	MISSING TEST DATA	VERIFIED HS DIPLOMA OR DEGREE	
ONEIDA HUB						
CAMP GEORGETOWN	28	70	27	2	112	259
CAMP PHARSALIA	23	68	29	2	106	228
HALE CREEK ASACTC	40	104	49	1	236	430
MARCY	180	312	176	8	536	1212
MID-STATE	172	337	197	6	776	1488
MOHAWK	208	293	116	26	467	1110
ONEIDA	60	170	138	9	727	1104
SUMMIT SHOCK H/GEN	19	84	87	0	10	200
HUB SUBTOTAL	730	1438	819	54	2970	6011
	12.1%	23.9%	13.6%	.9%	49.4%	100.0%
WATERTOWN HUB						
CAPE VINCENT	111	254	114	15	477	971
GOUVERNEUR	119	233	129	2	445	928
OGDENSBURG	90	134	73	6	269	572
RIVERVIEW	124	245	136	11	466	982
WATERTOWN	71	173	54	3	307	608
HUB SUBTOTAL	515	1039	506	37	1964	4061
	12.7%	25.6%	12.5%	.9%	48.4%	100.0%
CLINTON HUB						
ADIRONDACK	53	116	68	5	260	502
ALTONA	44	98	34	3	231	410
BARE HILL	170	345	198	14	797	1524
CAMP GABRIELS	35	78	36	2	162	313
CHATEAUGAY ASACTC	15	49	19	1	108	192
CLINTON	306	571	278	77	1455	2687
FRANKLIN	177	323	194	13	722	1429
LYON MOUNTAIN	7	38	15	0	88	148
UPSTATE	166	347	167	14	488	1182
HUB SUBTOTAL	973	1965	1009	129	4311	8387
	11.6%	23.4%	12.0%	1.5%	51.4%	100.0%
SULLIVAN HUB						
EASTERN	87	156	129	6	674	1052
MID-ORANGE	41	91	57	7	418	614
OTISVILLE	47	98	40	4	422	611
SHAWANGUNK	45	82	52	2	334	515
SULLIVAN	119	114	83	20	409	745
ULSTER	72	163	74	62	273	644
WALLKILL	38	89	20	1	409	557
WOODBOURNE	44	81	92	3	473	693
HUB SUBTOTAL	493	874	547	105	3412	5431
	9.1%	16.1%	10.1%	1.9%	62.8%	100.0%
GREEN HAVEN HUB						
BEACON FEMALE	40	72	29	0	97	238
BEDFORD HILLS	114	201	62	10	359	746
DOWNSTATE	188	345	160	154	420	1287
FISHKILL	186	333	154	21	961	1655
GREEN HAVEN	212	392	210	33	1053	1900
TACONIC	80	164	42	2	127	415
HUB SUBTOTAL	820	1527	657	220	3017	6241
	13.1%	24.5%	10.5%	3.5%	48.3%	100.0%
GREAT MEADOW HUB						
CAMP MCGREGOR	27	71	37	3	142	280
COXSACKIE	127	264	140	14	425	970
GREAT MEADOW	186	352	235	30	780	1561
GREENE	197	521	269	8	676	1662
HUDSON	37	78	48	1	291	455
HUDSON WORK REL	3	18	14	2	63	100
MORIAH SHOCK	29	79	101	2	2	213
MT MCGREGOR	56	117	40	11	264	488
WASHINGTON	132	279	120	4	439	974
HUB SUBTOTAL	794	1759	993	75	3082	6703
	11.8%	26.2%	14.8%	1.1%	44.0%	100.0%
WENDE HUB						
ALBION FEMALE	180	359	142	6	369	1056
ALBION WORK RELEASE	7	17	0	0	35	65
ALBION RELAPSE	0	3	0	0	2	5
ATTICA	196	448	288	38	1047	2037
BUFFALO WORK RELEASE	5	43	26	0	110	184
COLLINS	132	243	126	14	637	1152
GOWANDA	173	368	248	3	1098	1890
GROVELAND	98	212	128	5	712	1155
GROVELAND MALE MIN	14	30	9	0	100	153
LAKEVIEW SHOCK	96	153	82	6	82	419
LAKEVIEW RECEP	20	54	52	8	11	145
LAKEVIEW SHOCK FEM	8	39	24	1	20	92
LAKEVIEW ASAT	38	82	90	4	11	225
LAKEVIEW SHU200	28	44	23	4	61	160
LIVINGSTON	72	162	106	6	424	770
ORLEANS	105	258	165	8	586	1122
ROCHESTER	11	17	9	0	63	100
WENDE	142	182	102	58	414	898
WYOMING	125	345	180	13	774	1437
WYOMING ASACTC	8	13	12	0	53	86
HUB SUBTOTAL	1458	3092	1818	174	6609	13191
	11.1%	23.5%	13.8%	1.3%	50.3%	100.0%
ELMIRA HUB						
AUBURN	166	358	200	18	926	1668
BUTLER FEEDER	8	14	9	0	25	58
BUTLER ASACTC	10	37	19	0	78	144
BUTLER MIN MALE	25	53	44	1	133	256
CAYUGA	88	224	133	3	545	993
ELMIRA	201	396	257	40	819	1713
FIVE POINTS	138	353	166	14	587	1258
FIVE POINTS ICP	9	2	0	1	5	17
FIVE POINTS STP	3	5	1	2	6	17
MONTEREY SHOCK	26	101	81	0	5	213
SOUTHPORT	192	220	114	25	314	777
HUB SUBTOTAL	776	1765	1024	104	3645	7114
	10.9%	24.8%	14.4%	1.5%	48.4%	100.0%
NEW YORK CITY HUB						
ARTHURKILL	117	171	92	15	445	840
BAYVIEW	17	39	16	0	88	160
BAYVIEW WORK RELEASE	40	65	17	0	71	193
EDGECONBE	51	100	42	1	178	372
FULTON	33	59	21	3	107	223
LINCOLN	19	49	31	2	155	276
QUEENSBORO GENERAL	36	91	50	2	190	349
SING SING	235	450	228	34	1064	2011
HUB SUBTOTAL	548	1044	497	57	2298	4444
	12.3%	23.5%	11.2%	1.3%	51.7%	100.0%
GRAND TOTAL	7107	14503	7870	653	31108	61543
	11.5%	23.6%	12.8%	1.6%	50.5%	100.0%

ONLY VERIFIED DATA ON EDUCATION REPORTED

TABLE 17B. SPANISH READING LEVEL BY HUB AND FACILITY
(SPANISH LANGUAGE TEST)
UNDERCUSTODY POPULATION JANUARY 13, 2002

HUB AND FACILITY	SPANISH READING LEVEL AND HIGH SCHOOL DIPLOMA STATUS					TOTAL
	0 - 4TH GRADE	5TH - 8TH	9TH - 12	MISSING TEST DATA	VERIFIED HS DIPLOMA OR DEGREE	
ONEIDA HUB						
CAMP GEORGETOWN	6	6	0	0	4	16
CAMP PHARSALIA	7	4	2	0	3	16
HALE CREEK ASACTC	17	9	3	0	4	33
MARCY	67	55	22	0	44	188
MID-STATE	58	32	13	0	44	147
MOHAWK	122	68	26	6	53	275
ONEIDA	11	9	3	1	26	50
SUMMIT SHOCK H/GEN	17	8	2	0	0	27
HUB SUBTOTAL	305	191	71	7	178	752
	40.6%	25.4%	9.4%	.9%	23.7%	100.0%
WATERTOWN HUB						
CAPE VINCENT	52	33	20	2	27	134
GOUVERNEUR	28	30	15	2	30	105
OGDENSBURG	39	26	11	2	19	97
RIVERVIEW	53	40	13	1	24	131
WATERTOWN	34	10	13	0	23	80
HUB SUBTOTAL	206	139	72	7	123	547
	37.7%	25.4%	13.2%	1.3%	22.5%	100.0%
CLINTON HUB						
ADIRONDACK	24	16	6	0	14	60
ALTONA	22	12	3	0	21	58
BARE HILL	66	45	14	2	54	181
CAMP GABRIELS	4	1	3	0	7	15
CHATEAUGAY ASACTC	4	2	1	0	6	13
CLINTON	51	47	15	1	59	173
FRANKLIN	50	33	17	3	56	167
LYON MOUNTAIN	4	4	0	0	1	9
UPSTATE	25	22	5	2	21	75
HUB SUBTOTAL	258	182	64	8	239	751
	34.4%	24.2%	8.5%	1.1%	31.8%	100.0%
SULLIVAN HUB						
EASTERN	27	40	4	1	50	122
MID-ORANGE	15	18	2	0	36	71
OTISVILLE	13	8	7	0	32	60
SHAWANGUNK	12	5	2	1	25	45
SULLIVAN	22	10	5	1	19	57
ULSTER	32	19	12	4	15	82
WALLKILL	8	9	0	0	13	30
WOODBOURNE	27	15	5	1	58	106
HUB SUBTOTAL	156	124	37	8	248	573
	27.2%	21.6%	6.5%	1.4%	43.3%	100.0%
GREEN HAVEN HUB						
BEACON FEMALE	0	1	0	0	1	2
BEDFORD HILLS	11	5	7	0	9	32
DOWNSTATE	58	32	14	6	19	129
FISHKILL	58	40	17	1	79	195
GREEN HAVEN	65	40	14	5	103	227
TACONIC	4	2	2	0	4	12
HUB SUBTOTAL	196	120	54	12	215	597
	32.8%	20.1%	9.0%	2.0%	36.0%	100.0%
GREAT MEADOW HUB						
CAMP MCGREGOR	4	1	1	0	0	6
COXSACKIE	12	17	9	2	28	68
GREAT MEADOW	35	23	5	2	26	91
GREENE	52	43	10	2	23	130
HUDSON	4	2	1	0	7	14
HUDSON WORK REL	2	2	0	0	3	7
MORIAH SHOCK	12	7	12	0	0	31
MT MCGREGOR	20	15	3	3	6	47
WASHINGTON	24	13	7	1	17	62
HUB SUBTOTAL	165	123	48	10	110	456
	36.2%	27.0%	10.5%	2.2%	24.1%	100.0%
WENDE HUB						
ALBION FEMALE	20	18	6	1	8	53
ALBION WORK RELEASE	0	1	0	0	0	1
ATTICA	48	33	17	2	44	144
BUFFALO WORK RELEASE	3	0	1	0	0	4
COLLINS	32	26	10	0	20	88
GOWANDA	86	42	7	2	46	183
GROVELAND	26	19	14	0	21	80
GROVELAND MALE MIN	1	1	0	0	1	3
LAKEVIEW SHOCK	39	20	12	0	2	73
LAKEVIEW RECEPT	13	7	2	1	0	23
LAKEVIEW SHOCK FEM	4	2	2	0	0	8
LAKEVIEW ASAT	16	10	6	0	0	32
LAKEVIEW SHU200	4	2	1	0	0	11
LIVINGSTON	25	16	5	0	13	59
ORLEANS	40	19	10	0	33	102
WENDE	17	7	2	5	11	42
WYOMING	48	42	19	1	46	156
WYOMING ASACTC	4	5	2	0	0	11
HUB SUBTOTAL	426	270	116	12	249	1073
	39.7%	25.2%	10.8%	1.1%	23.2%	100.0%
ELMIRA HUB						
AUBURN	30	22	4	2	38	96
BUTLER FEEDER	0	3	1	0	0	4
BUTLER ASACTC	3	4	0	0	2	9
BUTLER MIN MALE	12	5	6	0	2	25
CAYUGA	25	32	13	2	30	102
ELMIRA	23	17	2	0	35	77
FIVE POINTS	37	26	4	2	25	94
FIVE POINTS ICP	2	0	0	0	1	3
FIVE POINTS STP	1	0	0	0	0	1
MONTEREY SHOCK	12	7	6	0	0	25
SOUTHPORT	12	10	4	1	14	41
HUB SUBTOTAL	157	126	40	7	147	477
	32.9%	26.4%	8.4%	1.5%	30.8%	100.0%
NEW YORK CITY HUB						
ARTHURKILL	39	17	12	1	47	116
BAYVIEW	0	0	0	0	1	1
BAYVIEW WORK RELEASE	4	3	0	0	1	8
EDGECOMBE	17	13	3	0	11	44
FULTON	14	14	1	1	11	41
LINCOLN	4	3	0	0	7	14
QUEENSBORO GENERAL	11	10	1	0	7	29
SING SING	48	48	23	2	124	245
HUB SUBTOTAL	137	108	40	4	209	498
	27.5%	21.7%	8.0%	.8%	42.0%	100.0%
GRAND TOTAL	2006	1383	542	75	1718	5724
	35.0%	24.2%	9.5%	1.3%	30.0%	100.0%

Academic Degree Status

Table 18 presents data on the educational attainment of persons undercustody on January 13, 2002. The data reveal that only 32,826 (48.8%) inmates had at least a high school diploma or General Education Diploma out of 67,267 undercustody inmates. The Department only recognizes academic degrees that can be verified from an outside source or which are awarded while the inmate is in custody.

A comparison of the Hubs by percent of inmates with a GED, high school diploma or higher degree shows that the Sullivan Hub had the highest percent at 61% while the Great Meadow Hub had the lowest percent at 44.6%.

Figure 18
High School Diploma or Above

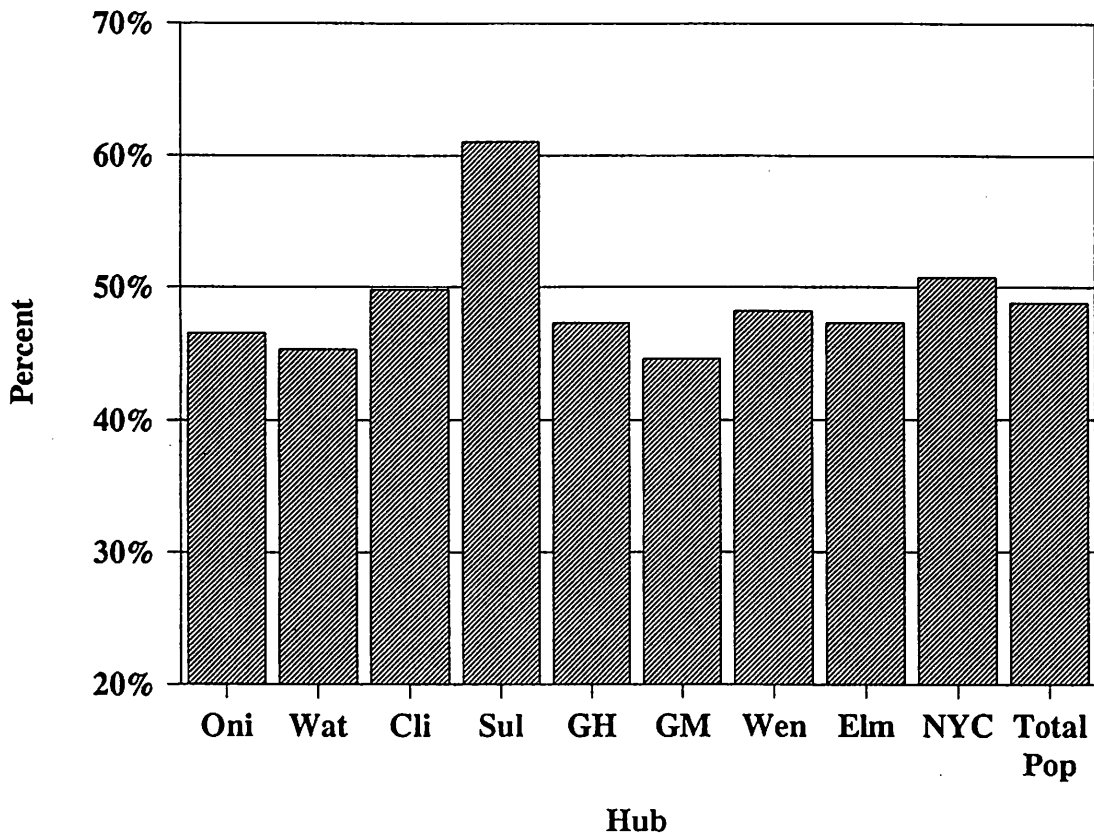

TABLE 18. EDUCATION, DIPLOMA AND COLLEGE DEGREE STATUS, BY HUB AND FACILITY; UNDERCUSTODY POPULATION JANUARY 13, 2002

HUB AND FACILITY	NO VERIFIED DEGREE	H.S. DIPLOMA OR GED	1 YEAR CERTIFICATE	ASSOCIATE DEGREE	BACHELOR DEGREE	MASTERS DEGREE OR ABOVE	TOTAL
ONEIDA HUB							
CAMP GEORGETOWN	139	116	0	0	0	0	255
CAMP PHARSALIA	135	107	0	0	2	0	244
HALE CREEK ASACTC	223	237	0	1	2	0	463
HARCY	820	560	2	12	4	2	1400
MID-STATE	815	782	3	22	10	3	1635
MOHAWK	865	503	1	11	4	1	1385
ONEIDA	401	718	2	22	9	2	1154
SUMMIT SHOCK H/GEN	217	10	0	0	0	0	227
HUB SUBTOTAL	3615	3033	8	68	31	8	6763
	53.5%	44.8%	.1%	1.0%	.5%	.1%	100.0%
WATERTOWN HUB							
CAPE VINCENT	601	485	4	9	6	0	1105
GOVERNEUR	558	457	4	12	2	0	1033
OGDENSBURG	381	278	1	6	5	0	669
RIVERVIEW	623	472	0	12	5	1	1113
WATERTOWN	358	320	2	5	2	1	688
HUB SUBTOTAL	2521	2012	11	44	18	2	4608
	54.7%	43.7%	.2%	1.0%	.4%	.0%	100.0%
CLINTON HUB							
ADIRONDACK	288	260	3	9	0	2	562
ALTONA	216	239	6	4	1	1	468
BARE HILL	854	803	4	32	10	2	1705
CAMP GABRIELS	159	164	1	0	1	0	328
CHATEAUGAY ASACTC	91	112	0	2	0	0	205
CLINTON	1346	1421	11	59	27	5	2860
FRANKLIN	818	731	4	20	15	8	1596
LYON MOUNTAIN	68	87	1	1	0	0	157
UPSTATE	748	488	1	12	7	1	1257
HUB SUBTOTAL	4588	4305	27	135	64	19	9138
	50.2%	47.1%	.3%	1.5%	.7%	.2%	100.0%
SULLIVAN HUB							
EASTERN	450	634	17	40	17	16	1174
MID-ORANGE	231	396	8	29	17	4	685
OTISVILLE	217	392	7	36	13	6	671
SHAWANGUNK	201	329	2	19	8	1	560
SULLIVAN	374	378	5	28	12	5	802
ULLSTER	438	281	1	6	0	0	726
WALLKILL	165	381	4	24	6	7	587
WOODBOURNE	248	464	6	38	16	7	799
HUB SUBTOTAL	2364	3255	50	220	89	46	6004
	39.0%	56.2%	.8%	3.7%	1.5%	.8%	100.0%
GREEN HAVEN HUB							
BEACON FEMALE	142	93	0	3	2	0	240
BEDFORD HILLS	410	312	4	13	33	6	778
DOWNSTATE	977	421	2	11	4	1	1416
FISHKILL	810	961	8	57	27	7	1850
GREEN HAVEN	971	1050	13	49	38	6	2127
TACONIC	296	121	0	5	4	1	427
HUB SUBTOTAL	3606	2938	27	138	108	21	6838
	52.7%	43.0%	.4%	2.0%	1.6%	.3%	100.0%
GREAT MEADOW HUB							
CAMP MCGREGOR	144	141	0	1	0	0	286
COXSACKIE	585	432	2	16	3	0	1038
GREAT MEADOW	846	758	5	29	11	3	1652
GREENE	1093	688	1	5	3	2	1792
HUDSON	171	280	2	5	11	0	469
HUDSON WORK REL	41	64	1	1	0	0	107
MORIAH SHOCK	242	2	0	0	0	0	244
MT MCGREGOR	265	261	4	2	2	1	535
WASHINGTON	580	447	0	5	4	0	1036
HUB SUBTOTAL	3967	3073	15	64	34	6	7159
	55.4%	42.9%	.2%	.9%	.5%	.1%	100.0%
WENDE HUB							
ALBION FEMALE	732	346	2	12	15	2	1109
ALBION WORK RELEASE	31	33	0	0	0	0	66
ALBION RELAPSE	3	0	0	0	0	0	5
ATTICA	1090	995	5	50	34	5	2181
BUFFALO WORK RELEASE	78	109	0	1	0	0	188
COLLINS	583	585	3	34	30	3	1240
GOWANDA	929	1096	4	28	14	2	2073
GROVELAND	502	679	0	28	21	5	1235
GROVELAND MALE MIN	55	100	0	1	0	0	156
LAKEVIEW SHOCK	408	84	0	0	0	0	492
LAKEVIEW RECEP	157	11	0	0	0	0	168
LAKEVIEW SHOCK FEM	80	20	0	0	0	0	100
LAKEVIEW ASAT	246	11	0	0	0	0	257
LAKEVIEW SHU200	106	64	0	1	0	0	171
LIVINGSTON	392	422	0	14	1	0	829
ORLEANS	605	585	3	15	16	0	1224
ROCHESTER	37	58	0	2	3	0	100
WENDE	515	385	3	29	7	1	940
WYOMING	773	756	8	34	19	3	1593
WYOMING ASACTC	44	53	0	0	0	0	97
HUB SUBTOTAL	7366	6394	28	251	164	21	14224
	51.8%	45.0%	.2%	1.8%	1.2%	.1%	100.0%
ELMIRA HUB							
AUBURN	800	898	6	34	24	2	1764
BUTLER FEEDER	37	24	0	0	1	0	62
BUTLER ASACTC	73	79	0	1	0	0	153
BUTLER MIN MALE	146	130	1	4	0	0	281
CAYUGA	520	554	2	13	6	0	1095
ELMIRA	936	791	6	37	17	3	1790
FIVE POINTS	740	585	2	17	7	1	1352
FIVE POINTS ICP	14	6	0	0	0	0	20
FIVE POINTS STP	12	5	0	1	0	0	18
HONTEREY SHOCK	233	5	0	0	0	0	238
SOUTHPORT	488	319	2	7	2	0	818
HUB SUBTOTAL	3999	3394	19	114	57	6	7591
	52.7%	44.7%	.3%	1.5%	.8%	.1%	100.0%
NEW YORK CITY HUB							
ARTHURKILL	464	437	6	25	19	5	956
BAYVIEW	72	78	1	3	7	0	161
BAYVIEW WORK RELEASE	129	66	0	3	1	2	201
EDGECOMBE	227	183	2	1	2	1	416
FULTON	146	115	0	1	1	1	264
LINCOLN	128	152	1	2	6	1	290
QUEENSBORO GENERAL	201	187	0	5	4	1	398
SING SING	1068	1063	28	45	43	29	2256
HUB SUBTOTAL	2635	2261	38	85	85	42	4942
	49.3%	45.8%	.8%	1.7%	1.7%	.8%	100.0%
GRAND TOTAL	34441	30667	223	1119	648	169	67267
	51.2%	45.6%	.3%	1.7%	1.0%	.3%	100.0%

English Language Proficiency

The vast majority (89.8%) of inmates undercustody are English language dominant (see Table 19). There were also 5,810 inmates who were Spanish language dominant (8.6%, which includes Spanish dominant only, Spanish and limited English, and Spanish and moderate English). The number of Spanish language dominant on January 1, 2002 (N=5,810) differs slightly from those inmates taking Spanish reading tests and Spanish GED tests as reported on January 13, 2002 (N=5,724) in the section on reading proficiency. Spanish dominant inmates were present in significant numbers in several Hubs (also see Figure 19). For instance, the Wende Hub in the western part of the state had 1,080 Spanish language dominant inmates; the Clinton Hub had 783 Spanish language dominant inmates and the Oneida Hub had 752 Spanish language dominant inmates. Spanish dominant inmates may require special programming and present special security problems because of their limited English comprehension.

Figure 19
Spanish Language Dominant

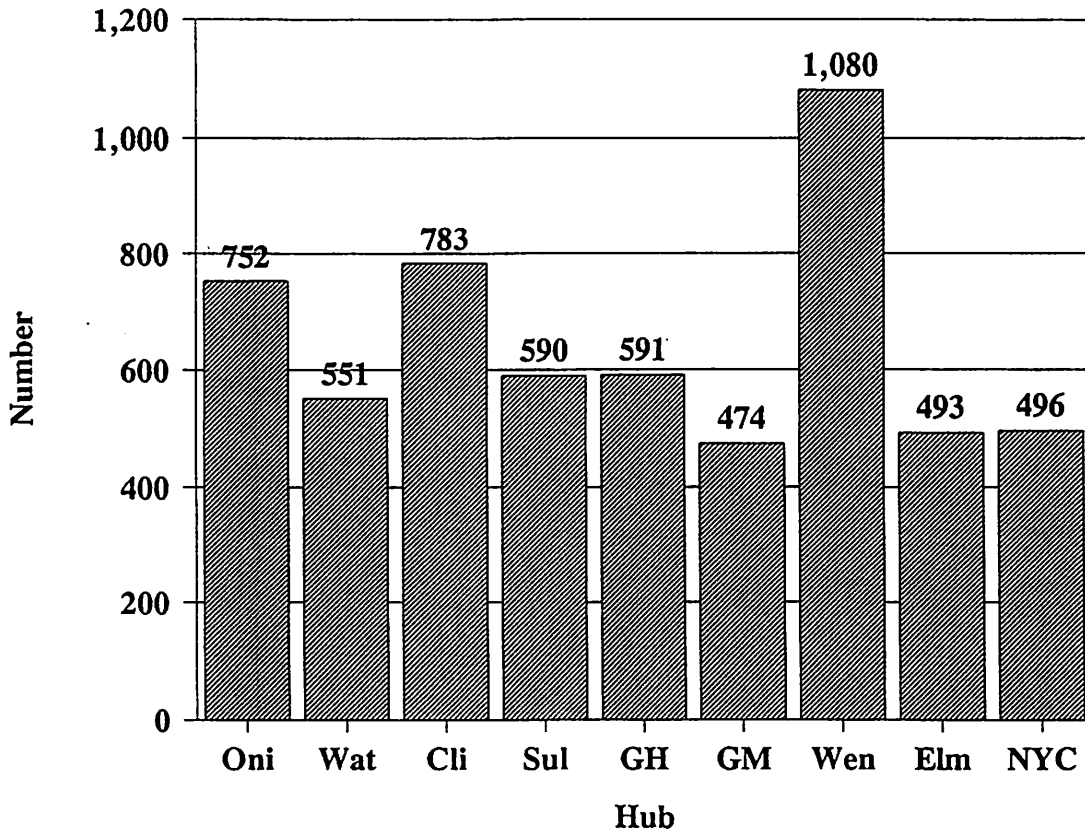

TABLE 19. DOMINANT LANGUAGE BY HUB AND FACILITY; UNDERCUSTODY POPULATION JANUARY 1, 2002

HUB AND FACILITY	SPANISH ONLY	SPANISH & LIMITED ENGLISH	SPANISH & MODERATE ENGLISH	FLEUENT ENGLISH	OTHER LANGUAGE	NO PREFERENCE	TOTAL
ONEIDA HUB							
CAMP GEORGETOWN	13	1	4	242	0	2	262
CAMP PHARSALIA	11	0	1	253	0	0	264
MALE CREEK ASACTC	23	4	4	428	0	1	461
MARCY	128	24	28	1199	7	15	1403
MID-STATE	103	21	31	1445	10	20	1630
MOHAWK	204	33	37	1082	8	14	1380
ONEIDA	30	4	14	1097	2	8	1157
SUMMIT SHOCK H/GEN	22	2	2	201	0	0	227
HUB SUBTOTAL	534	91	125	5927	27	42	6748
	7.9%	1.3%	1.8%	87.4%	.4%	.9%	100.0%
WATERTOWN HUB							
CAPE VINCENT	94	20	17	949	3	12	1095
GOUVERNEUR	77	10	17	924	3	8	1041
OGDENSBURG	74	13	8	542	1	8	646
RIVERVIEW	99	20	18	949	3	8	1097
WATERTOWN	57	14	13	615	2	7	708
HUB SUBTOTAL	401	77	73	4001	12	43	4607
	8.7%	1.7%	1.6%	86.8%	.3%	.9%	100.0%
CLINTON HUB							
ADIRONDACK	34	7	18	503	2	5	571
ALTONA	43	12	7	387	3	8	460
BARE HILL	111	31	44	1482	10	28	1706
CAMP GABRIELS	11	1	2	287	0	0	300
CHATEAUGAY ASACTC	10	2	2	184	0	1	199
CLINTON	111	34	49	2622	15	34	2849
FRANKLIN	105	23	39	1389	14	25	1595
LYON MOUNTAIN	4	1	4	148	0	2	159
UPSTATE	48	10	18	1158	5	17	1256
HUB SUBTOTAL	479	121	143	8140	49	132	9124
	5.2%	1.3%	2.0%	89.4%	.5%	1.4%	100.0%
SULLIVAN HUB							
EASTERN	47	24	24	997	14	33	1145
MID-ORANGE	44	17	13	407	3	5	491
OTISVILLE	41	10	16	591	6	12	676
SHAWANGUNK	29	8	9	496	7	6	555
SULLIVAN	27	14	10	716	5	11	785
ULSTER	40	10	9	714	0	9	802
WALKKILL	21	6	8	556	1	7	599
WOODSBURNE	70	17	28	644	9	15	785
HUB SUBTOTAL	341	110	119	5523	47	98	6058
	6.0%	1.8%	2.0%	87.9%	.8%	1.4%	100.0%
GREEN HAVEN HUB							
BEACON FEMALE	1	0	1	237	0	0	239
BEDFORD HILLS	24	2	2	784	1	0	813
DOWNSTATE	57	32	30	1232	10	39	1400
FISHKILL	120	34	43	1618	14	32	1863
GREEN HAVEN	133	55	44	1823	40	29	2124
TACONIC	12	1	0	410	0	0	423
HUB SUBTOTAL	347	124	120	6104	67	100	6862
	5.1%	1.8%	1.7%	89.0%	1.0%	1.5%	100.0%
GREAT MEADOW HUB							
CAMP MCGREGOR	4	1	1	268	0	0	276
COXSACKIE	44	8	16	954	11	6	1043
GREAT MEADOW	51	23	20	1511	6	23	1634
GREENE	92	14	29	1590	6	19	1750
HUDSON	10	4	4	444	0	7	473
HUDSON WORK REL	5	0	2	94	0	0	101
MORIAN SHOCK	24	4	0	214	0	3	245
MT MCGREGOR	34	6	6	486	2	2	536
WASHINGTON	47	7	14	968	4	15	1055
HUB SUBTOTAL	315	67	92	4535	29	75	5036
	4.4%	.9%	1.3%	91.9%	.4%	1.1%	100.0%
WENDE HUB							
ALBION FEMALE	34	1	1	1049	0	0	1107
ALBION WORK RELEASE	0	0	0	71	0	0	71
ALBION RELAPSE	0	0	0	4	0	0	4
ATTICA	92	31	28	2000	8	24	2183
SUFFALO WORK RELEASE	4	1	0	195	1	0	201
COLLINS	127	33	21	1137	4	12	1250
GOWANDA	47	13	15	1078	11	9	1204
GROVELAND	54	13	13	1156	4	2	1242
GROVELAND MALE MIN	2	0	0	151	0	0	153
LAKEVIEW SHOCK	45	3	5	411	1	1	486
LAKEVIEW RECEP	8	1	0	140	0	2	171
LAKEVIEW SHOCK FEM	5	0	0	87	0	0	92
LAKEVIEW FEM TRANS	1	0	0	5	0	0	6
LAKEVIEW ASAT	24	1	4	223	0	1	257
LAKEVIEW SHU200	7	2	3	145	0	1	158
LIVINGSTON	51	3	5	780	1	2	842
ORLEANS	81	19	10	1094	4	13	1223
ROCHESTER	2	0	0	100	0	1	103
WENDE	29	6	13	873	2	8	931
WYOMING	121	18	21	1420	3	20	1603
WYOMING ASACTC	7	1	1	88	0	2	99
HUB SUBTOTAL	782	145	153	13045	43	98	14264
	5.5%	1.0%	1.1%	91.4%	.3%	.7%	100.0%
ELMIRA HUB							
AUBURN	62	17	15	1444	9	19	1766
BUTLER FEEDER	2	0	0	62	0	0	64
BUTLER ASACTC	17	1	3	149	0	2	162
BUTLER MIN MALE	18	3	1	254	0	2	280
CAYUGA	47	14	15	1059	2	3	1110
ELMIRA	59	13	14	1679	9	15	1789
FIVE POINTS	44	13	29	1250	3	20	1361
FIVE POINTS ICP	1	1	0	16	0	1	19
FIVE POINTS STP	0	0	1	18	0	0	19
MONTEREY SHOCK	20	1	1	218	0	1	241
SOUTHPORT	34	7	8	737	4	11	801
HUB SUBTOTAL	334	70	87	7018	27	74	7612
	4.4%	.9%	1.1%	92.2%	.4%	1.0%	100.0%
NEW YORK CITY HUB							
ARTHURKILL	73	25	18	813	3	22	954
BAYVIEW	0	1	0	145	0	0	146
BAYVIEW WORK RELEASE	4	0	0	205	0	0	211
EDGECOMBE	39	6	8	380	1	3	437
FULTON	29	9	4	207	0	6	255
LINCOLN	11	1	2	275	1	4	294
QUEENSBORO WORK RELEASE	0	0	0	4	0	0	4
QUEENSBORO GENERAL	21	3	4	374	0	8	412
SING SING	128	52	54	1965	25	25	2251
HUB SUBTOTAL	307	97	92	4390	30	68	4984
	4.2%	1.9%	1.8%	88.1%	.4%	1.4%	100.0%
GRAND TOTAL	3864	902	1044	60503	331	750	67894
	5.7%	1.3%	1.5%	89.8%	.5%	1.1%	100.0%

Michigan Alcoholism Screening Test Score

Alcoholism is a serious problem in the undercustody population. To assess the extent of alcoholism the Michigan Alcoholism Screening Test (MAST) is administered to inmates during the reception/classification process. For purposes of this report "alcoholic" is defined as a score of 9 or higher on the MAST. A score of between 5 and 8 on the MAST is defined as "suggestive alcoholism". Of the 59,445 inmates for whom test results were available 25.6% (N=15,220) were defined as alcoholic and another 13.6% (N=8,080) were possibly alcoholic (see Table 20). The Hubs varied in the percent alcoholic or possibly alcoholic; the Clinton Hub had 32.1% alcoholic or possibly alcoholic and the Wende Hub had 50.1% alcoholic or possibly alcoholic (see Figure 20). The high percent of alcoholic inmates in the Wende Hub was in part due to the Driving While Intoxicated Program at Gowanda C.F. As of January 1, 2002, there were 317 inmates at Gowanda C.F. serving a sentence for DWI (see Table 11, p. 30).

Figure 20
Alcoholic Inmates

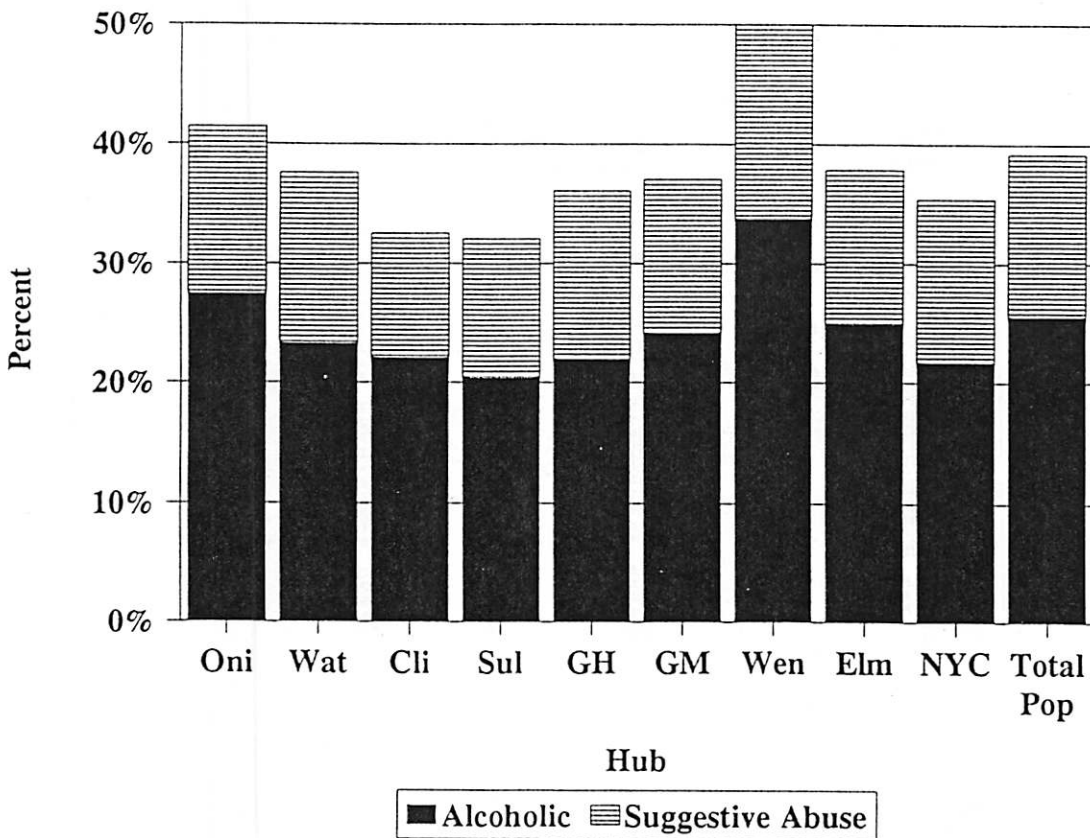

TABLE 20. INMATE ALCOHOLISM BY HUB AND FACILITY;
UNDERCUSTODY POPULATION JANUARY 1, 2002

HUB AND FACILITY	ALCOHOLISM OF INMATES			TOTAL
	NON ALCOHOLIC	SUGGESTIVE ABUSE	ALCOHOLIC	
ONEIDA HUB				
CAMP GEORGETOWN	153	57	61	251
CAMP PHARSALIA	126	41	60	227
HALE CREEK ASACTC	234	74	137	445
MARCY	762	156	348	1266
MID-STATE	854	183	435	1472
NOHAWK	754	181	295	1228
ONEIDA	606	146	290	1042
SUMMIT SHOCK M/GEN	116	41	60	217
HUB SUBTOTAL	3605	859	1684	6148
	58.6%	14.0%	27.4%	100.0%
WATERTOWN HUB				
CAPE VINCENT	599	144	243	986
GOUVERNEUR	589	139	216	944
OGDENSBURG	410	88	88	627
RIVERVIEW	641	129	238	1008
WATERTOWN	396	106	160	662
HUB SUBTOTAL	2635	606	986	4227
	62.3%	14.3%	23.3%	100.0%
CLINTON HUB				
ADIRONDACK	329	49	140	518
ALTONA	265	38	102	405
BARE HILL	987	167	339	1493
CAMP GABRIELS	199	29	73	301
CHATEAUGAY ASACTC	120	18	52	190
CLINTON	1673	237	516	2426
FRANKLIN	946	156	322	1424
LYON MOUNTAIN	95	22	28	145
UPSTATE	776	128	194	1098
HUB SUBTOTAL	5390	844	1766	8000
	67.4%	10.5%	22.1%	100.0%
SULLIVAN HUB				
EASTERN	714	83	193	990
MID-ORANGE	376	71	111	558
OTISVILLE	365	69	106	540
SHAWANGUNK	340	52	62	454
SULLIVAN	442	75	119	636
ULSTER	398	96	194	688
WALLKILL	354	69	105	528
WOODBOURNE	428	72	135	635
HUB SUBTOTAL	3417	587	1025	5029
	67.9%	11.7%	20.4%	100.0%
GREEN HAVEN HUB				
BEACON FEMALE	90	76	65	231
BEDFORD HILLS	276	216	216	708
DOWNSTATE	823	66	198	1087
FISHKILL	1061	156	387	1604
GREEN HAVEN	1322	164	278	1764
TACONIC	133	136	129	398
HUB SUBTOTAL	3705	814	1273	5792
	64.0%	14.1%	22.0%	100.0%
GREAT MEADOW HUB				
CAMP MCGREGOR	127	43	95	265
COXSACKIE	658	114	177	949
GREAT MEADOW	933	148	291	1372
GRENE	1028	233	372	1633
HUDSON	240	57	124	421
HUDSON WORK REL	61	14	42	97
MORIAH SHOCK	121	46	63	230
MT MCGREGOR	270	64	167	501
WASHINGTON	638	117	233	988
HUB SUBTOTAL	4056	836	1564	6456
	62.8%	12.9%	24.2%	100.0%
WENDE HUB				
ALBION FEMALE	332	328	369	1029
ALBION WORK RELEASE	25	15	29	69
ALBION RELAPSE	1	0	3	4
ATTICA	1202	228	424	1854
BUFFALO WORK RELEASE	71	32	91	194
COLLINS	631	138	303	1072
GOMANDA	801	246	884	1931
GROVELAND	498	172	426	1096
GROVELAND MALE MIN	60	23	64	147
LAKEVIEW SHOCK	266	80	122	468
LAKEVIEW RECEP	83	35	46	164
LAKEVIEW SHOCK FEM	31	34	25	90
LAKEVIEW FEM TRANS	4	2	0	6
LAKEVIEW ASAT	141	38	72	251
LAKEVIEW SHU200	99	18	25	142
LIVINGSTON	249	177	382	808
ORLEANS	614	164	315	1093
ROCHESTER	33	21	46	100
WENDE	424	96	190	710
WYOMING	757	207	460	1424
WYOMING ASACTC	41	17	36	94
HUB SUBTOTAL	6343	2071	4312	12746
	49.9%	16.2%	33.8%	100.0%
ELMIRA HUB				
AUBURN	983	181	329	1493
BUTLER FEEDER	30	9	20	59
BUTLER ASACTC	60	36	57	153
BUTLER MIN MALE	134	45	87	266
CAYUGA	536	156	308	1000
ELMIRA	896	207	422	1525
FIVE POINTS	883	108	234	1225
FIVE POINTS ICP	4	5	5	14
FIVE POINTS STP	12	1	3	16
MONTREY SHOCK	149	38	46	233
SOUTHPORT	461	80	152	693
HUB SUBTOTAL	4148	866	1663	6677
	62.1%	13.0%	24.9%	100.0%
NEW YORK CITY HUB				
ARTHURKILL	508	86	215	809
BAYVIEW	60	38	50	148
BAYVIEW WORK RELEASE	63	79	58	200
EDGECOMBE	254	62	91	407
FULTON	146	35	53	234
LINCOLN	178	35	68	281
QUEENSBORO WORK RELEASE	3	1	0	4
QUEENSBORO GENERAL	257	52	69	378
SING SING	1357	209	343	1909
HUB SUBTOTAL	2826	597	947	4370
	64.7%	13.7%	21.7%	100.0%
GRAND TOTAL	36145	8080	15220	59445
	60.8%	13.6%	25.6%	100.0%

Drug Use

Fifty-two percent (52.1%) of undercustody inmates admitted to drug use prior to confinement on the instant offense (see Table 21). This included 23.6% who admitted to cocaine use (including crack or crystalline cocaine) either alone or in combination with other drugs. Other drugs used by a substantial number of inmates included substances containing cannabis (e.g. marijuana) and narcotics. Table 21 shows that many inmates were multiple drug users. The following ranking system has been used to assign multiple drug users to a category: (1) cocaine or crack, (2) hallucinogens, (3) narcotics, (4) cannabis, (5) other drugs. If a person uses cocaine and narcotics, cocaine use is counted. Similarly, if marijuana and narcotics are both used, narcotics is counted.

There was variation across the Hubs in the percentage of inmates who admitted drug use (see Figure 21). For example, in the New York City Hub, twenty-eight percent (27.7%) of inmates admitted prior use of cocaine in some form whereas only nineteen percent (18.6%) of inmates in the Great Meadow Hub claimed to have used it. Forty-two percent (42.0%) of inmates in the Watertown Hub denied drug use compared to fifty-two percent (52.0%) of inmates in the Clinton Hub.

Figure 21
Self-Reported Drug Use
Cocaine/Crack or Narcotics

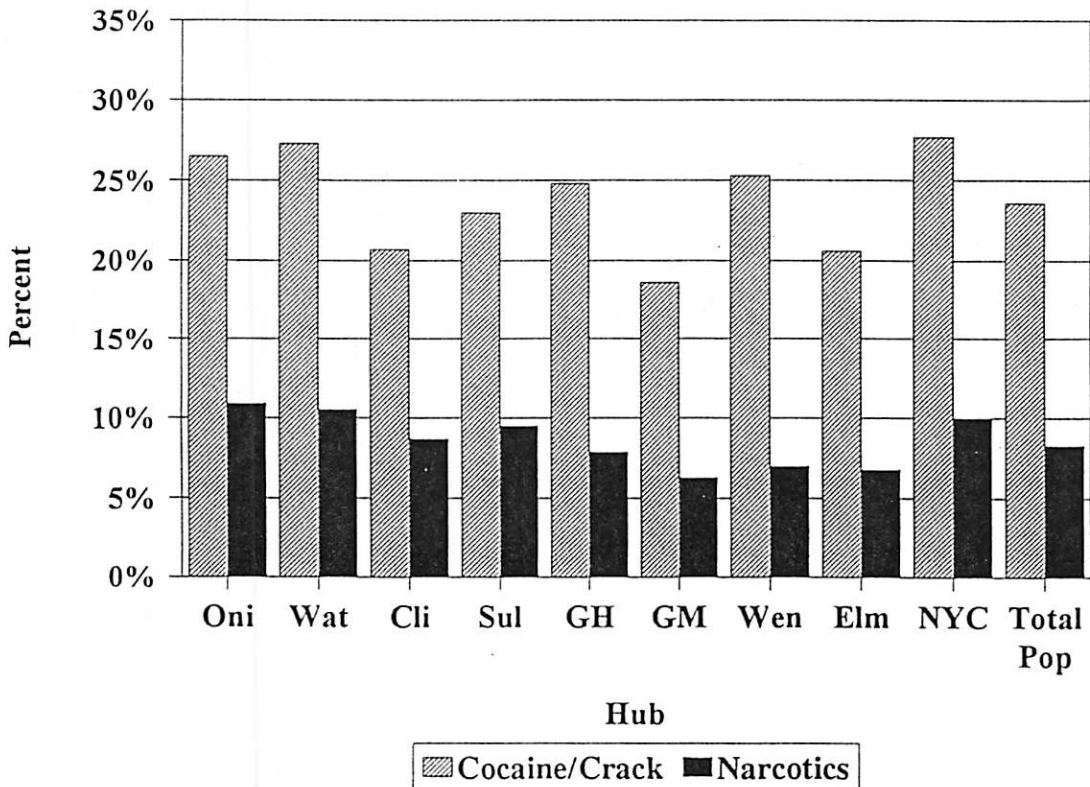
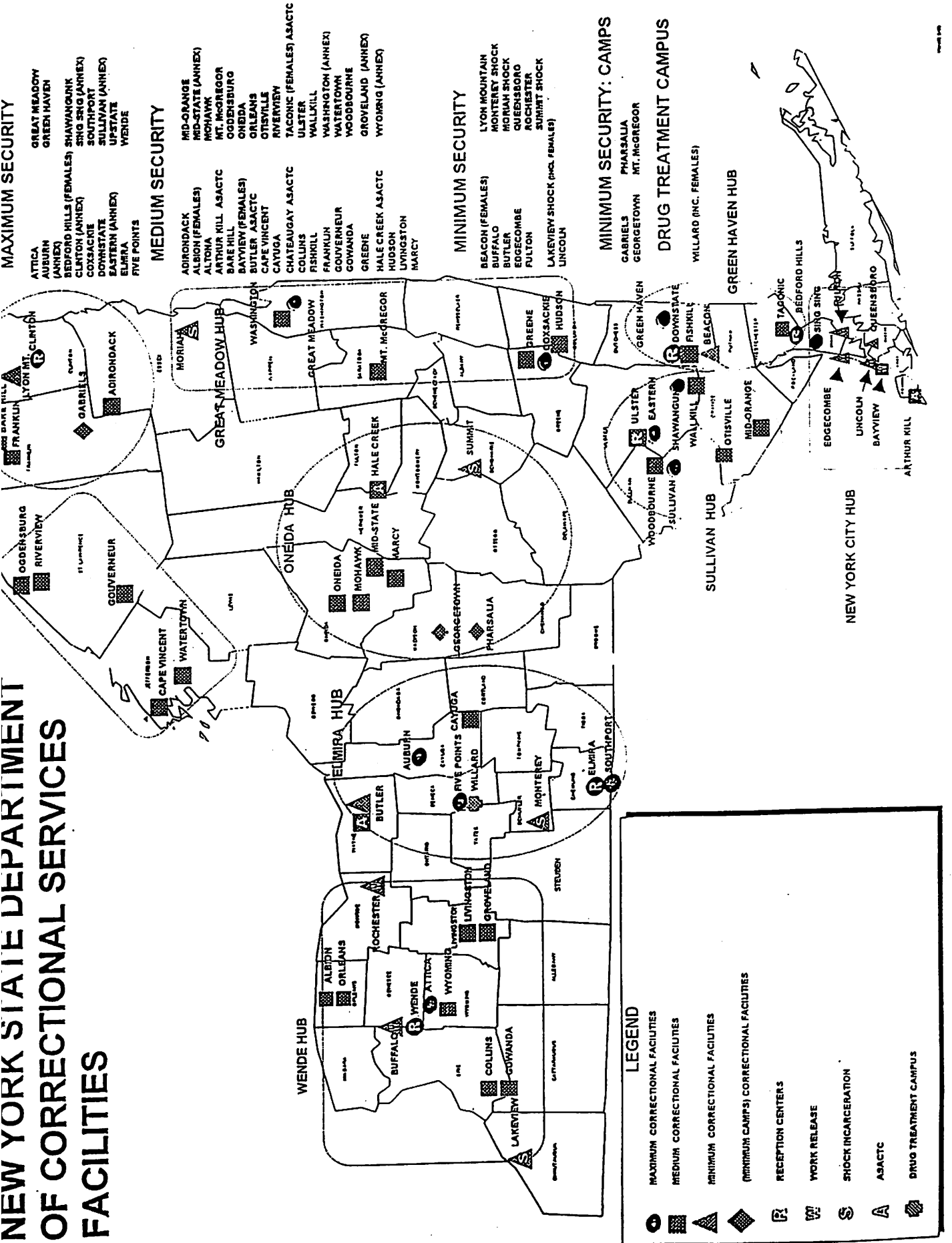

TABLE 21. PATTERN OF INMATE DRUG USE BY HUB AND FACILITY: UNDERCUSTODY POPULATION JANUARY 1, 2002

HUB AND FACILITY	PATTERN OF DRUG USE											TOTAL	
	NO DRUGS USED	COCAINE OR DERIVATIVES ONLY	HALLUCINOGENS ONLY	NARCOTICS ONLY	CANNABIS ONLY	OTHER SINGLE DRUG USE	UNKNOWN DRUGS	COCAINE OR CRACK AND OTHER	HALLUCIN AND ALL OTHER	NARCOTICS AND ALL OTHER	OTHER POLYDRUG USE		NOT AVAILABLE
ONEIDA HUB													
CAMP GEORGETOWN	104	39	2	35	36	0	0	39	0	4	0	1	242
CAMP PHARSALIA	86	34	1	23	51	0	0	31	2	5	1	4	248
MALE CREEK ASACTC	91	103	1	62	99	0	0	87	6	10	1	1	441
MARCY	554	198	8	134	276	1	2	161	10	22	1	36	1403
MID-STATE	687	244	5	147	244	1	3	170	11	28	3	45	1630
MOHAWK	624	191	4	105	222	2	0	171	2	17	2	37	1380
ONEIDA	528	147	3	89	204	1	4	117	10	10	3	39	1157
SUMMIT SHOCK H/GEN	83	25	2	11	61	0	0	34	3	6	1	3	227
HUB SUBTOTAL	2741	981	26	634	1217	3	12	810	44	100	12	144	6748
	40.8%	14.5%	.4%	9.4%	18.0%	.0%	.2%	12.0%	.7%	1.5%	.2%	2.5%	100.0%
WATERTOWN HUB													
CAPE VINCENT	415	151	1	110	214	1	7	142	7	4	3	38	1095
GOUVERNEUR	444	128	2	95	184	0	4	135	8	12	2	27	1041
OGDENSBURG	242	111	1	51	124	1	1	90	7	10	0	8	644
RIVERVIEW	448	143	5	103	207	0	1	145	9	18	1	17	1097
WATERTOWN	249	117	2	45	127	1	0	98	6	13	1	9	708
HUB SUBTOTAL	1838	650	11	424	854	3	13	610	37	59	7	99	4607
	39.9%	14.1%	.2%	9.2%	18.6%	.1%	.3%	13.2%	.8%	1.3%	.2%	2.1%	100.0%
CLINTON HUB													
ADIRONDACK	270	79	0	44	75	1	2	41	3	2	0	14	571
ALTONA	235	42	3	42	43	0	2	42	1	2	0	8	440
BARE HILL	808	252	5	124	289	2	8	134	10	10	1	41	1704
CAMP GABRIELS	141	41	1	34	54	0	0	30	0	4	0	2	309
CHATEAUGAY ASACTC	71	31	1	24	39	0	0	28	1	2	1	1	199
CLINTON	1410	271	6	189	488	1	14	269	33	28	3	157	2849
FRANKLIN	798	195	12	137	237	1	7	195	12	15	1	46	1595
LYON MOUNTAIN	74	21	0	22	22	0	0	18	0	1	0	1	159
UPSTATE	607	101	4	77	275	0	6	121	14	9	0	42	1254
HUB SUBTOTAL	4414	1053	32	717	1542	4	39	838	74	73	6	332	9124
	48.4%	11.5%	.4%	7.9%	16.9%	.0%	.4%	9.2%	.8%	.8%	.1%	3.6%	100.0%
SULLIVAN HUB													
EASTERN	558	133	4	92	174	1	8	121	7	6	0	59	1165
MID-ORANGE	297	82	0	60	94	0	12	70	7	5	0	60	691
OTISVILLE	263	76	2	87	90	0	11	77	4	6	0	60	676
SHAWANGUNK	271	42	1	40	85	0	17	52	6	6	1	60	634
SULLIVAN	347	78	1	54	137	3	12	85	9	3	0	56	785
ULSTER	257	124	2	80	152	2	3	115	4	13	1	47	802
WALLKILL	255	74	2	59	87	0	1	74	10	4	2	29	599
WOODBOURNE	328	93	1	57	119	1	17	95	6	3	1	44	785
HUB SUBTOTAL	2576	704	17	529	938	7	81	689	47	46	5	419	6058
	42.5%	11.4%	.3%	8.7%	15.5%	.1%	1.3%	11.4%	.8%	.8%	.1%	6.9%	100.0%
GREEN HAVEN HUB													
BEACON FEMALE	41	80	0	21	33	0	0	36	0	1	0	7	239
BEDFORD HILLS	308	147	1	52	121	3	0	85	1	5	1	49	813
DOWNSTATE	759	158	5	103	188	1	1	97	14	14	3	57	1400
FISHKILL	774	283	8	148	295	2	16	198	16	14	2	107	1863
GREEN HAVEN	1070	192	11	120	324	9	33	204	7	10	9	144	2124
TACONIC	93	129	1	48	58	0	0	76	0	4	0	14	423
HUB SUBTOTAL	3065	1009	24	492	1019	6	50	696	38	48	15	398	6862
	44.7%	14.7%	.4%	7.2%	14.8%	.1%	.7%	10.1%	.6%	.7%	.2%	5.8%	100.0%
GREAT MEADOW HUB													
CAMP MCGREGOR	100	41	0	30	49	0	0	43	5	5	0	3	276
COXSACKIE	491	78	6	53	251	1	9	98	14	8	0	32	1043
GREAT MEADOW	732	144	6	104	343	1	14	148	17	13	2	108	1634
GREEHE	732	78	13	40	454	2	2	141	41	5	3	37	1750
HUDSON	324	85	2	38	72	0	0	48	3	5	0	22	473
HUDSON WORK REL	36	15	0	10	20	0	0	18	1	1	0	0	101
MORIAN SHOCK	80	24	0	8	21	1	0	37	7	3	2	2	245
MT MCGREGOR	183	101	2	51	92	0	0	84	2	11	2	8	534
WASHINGTON	468	83	6	49	310	0	1	85	20	10	2	21	1055
HUB SUBTOTAL	3048	621	35	385	1872	5	28	702	112	61	11	253	7113
	42.9%	8.7%	.5%	5.4%	26.3%	.1%	.4%	9.9%	1.6%	.9%	.2%	3.3%	100.0%
WENDE HUB													
ALBION FEMALE	360	301	1	109	127	1	0	150	1	10	0	47	1107
ALBION WORK REL	22	21	0	2	10	0	0	14	0	0	0	2	71
ALBION RELAPSE	1	2	0	0	1	0	0	0	0	0	0	0	4
ATTICA	980	219	6	137	392	4	23	245	26	21	6	124	2143
BUFFALO WORK REL	73	40	0	6	44	0	0	20	0	1	0	13	201
COLLINS	588	154	4	91	199	1	5	120	9	9	2	48	1250
GOWANDA	1027	289	5	98	357	0	10	212	15	10	1	60	2084
GROVELAND	404	168	1	55	195	3	6	118	7	13	1	73	1242
GROVELAND MALE MIN	69	46	0	6	25	0	0	25	0	4	0	1	153
LAKEVIEW SHOCK	178	44	4	12	165	0	0	68	6	2	1	2	484
LAKEVIEW RECEP	59	20	2	3	60	0	0	21	3	1	1	1	171
LAKEVIEW SHOCK FEM	27	21	0	5	19	0	0	18	0	0	0	2	92
LAKEVIEW FEM TRANS	1	0	0	1	1	0	0	2	0	0	0	1	6
LAKEVIEW ASAT	111	28	0	14	48	0	0	33	1	0	1	0	257
LAKEVIEW SHU200	70	13	1	10	45	0	0	13	1	2	0	3	158
LIVINGSTON	306	143	3	55	167	0	0	125	12	9	0	20	842
ORLEANS	527	140	2	79	250	0	8	145	10	10	1	51	1223
ROCHESTER	34	24	0	1	19	0	0	10	1	3	0	9	103
WENDE	384	89	5	67	159	0	11	72	12	9	4	119	931
WYOMING	699	224	4	116	281	2	8	174	8	17	0	68	1603
WYOMING ASACTC	28	27	1	8	12	0	0	20	1	0	0	2	99
HUB SUBTOTAL	4150	2002	39	873	2596	14	49	1603	113	121	18	468	14244
	43.1%	14.0%	.3%	6.1%	18.2%	.1%	.5%	11.2%	.8%	.8%	.1%	4.7%	100.0%
ELMIRA HUB													
AUBURN	789	174	3	112	335	1	14	187	14	14	3	114	1744
BUTLER FEEDER	21	11	0	9	13	0	0	10	0	0	0	4	64
BUTLER ASACTC	30	32	0	11	39	0	1	42	4	2	0	1	142
BUTLER MIN MALE	103	54	0	30	45	0	0	32	4	7	0	3	280
CAYUGA	504	140	4	47	219	0	2	109	7	11	1	44	1110
ELMIRA	879	168	7	79	350	1	15	150	18	17	2	103	1789
FIVE POINTS	737	127	3	77	223	1	2	127	12	10	1	41	1341
FIVE POINTS ICP	7	3	0	2	3	0	1	1	0	0	0	2	19
FIVE POINTS STP	10	1	1	1	4	0	0	2	0	0	0	1	19
MONTREY SHOCK	87	14	3	10	90	0	0	28	6	1	1	1	241
SOUTHPORT	360	74	3	47	178	1	5	74	6	11	1	39	801
HUB SUBTOTAL	3527	802	24	444	1499	5	41	744	71	75	9	351	7412
	44.3%	10.5%	.3%	5.8%	19.7%	.1%	.5%	10.0%	.9%	1.0%	.1%	4.4%	100.0%
NEW YORK CITY HUB													
ARTHURKILL	351	148	3	93	131	0	6	133	10	5	2	52	954
BAYVIEW	51	40	0	29	15	0	0	21	0	1	0	9	144
BAYVIEW WORK REL	42	80	0	54	8	0	0	39	0	1	0	7	211
EDGECOMBE	141	68	0	56	74	0	0	85	0	7	0	6	437
FULTON	78	35	1	51	40	0	0	39	2	5	0	4	255
LINCOLN	117	51	2	12	64	0	1	43	0	0	0	4	294
QUEENSBORO WORK REL	2	0	0	0	1	0	1	0	0	0	0	0	4
QUEENSBORO GENERAL	124	81	3	54	74	0	2	57	5	4	0	4	412
SING SING	1138	215	10	128	342	0	20	228	14	14	4	138	2251
HUB SUBTOTAL	2044	738	19	459	751	0	30	645	31	37	6	224	4984
	44.8%	14.8%	.4%	9.2%	15.1%	.0%	.6%	12.9%	.6%	.7%	.1%	4.5%	100.0%
GRAND TOTAL	28623	8543	229	4959	9540	47	343	7357	547	620			

NEW YORK STATE DEPARTMENT OF CORRECTIONAL SERVICES FACILITIES



LEGEND

- MAXIMUM CORRECTIONAL FACILITIES
- MEDIUM CORRECTIONAL FACILITIES
- MINIMUM CORRECTIONAL FACILITIES
- (MINIMUM CAMPS) CORRECTIONAL FACILITIES
- RECEPTION CENTERS
- WORK RELEASE
- SHOCK INCARCERATION
- ASACTC
- DRUG TREATMENT CAMPUS

Prepared by:

Dan Bernstein
Program Research Specialist II

Linda Davis
Principal Clerk
(graphic displays)

Division of Program Planning,
Research and Evaluation